"Sail on, sail on, and on and on."

The Times of LOS ANGELES

In Three Parts—40 Pages
PART I—TELEGRAPH SHEET—16 PAGES

GREATER SOUTHERN CALIFORNIA

SUNDAY MORNING, APRIL 12, 1926. DAILY, 5 CENTS. SUNDAY, 10 CENTS.

Liberty Under Law—Equal Rights—True Industrial Freedom

SANTA ROSA MOURNING

Burbank's Death Casts Shadow

Fellows Grieve with Widow Over Passing of Most Illustrious Citizen

Tribute to be Paid Memory of Horticulturist at Public Services Wednesday

[BY A. P. NIGHT WIRE]

SANTA ROSA, April 11.—This city of Northern California put on the cloak of mourning today with the passing of its most illustrious and honored citizen—Luther Burbank, the horticulturist—who died early in the early morning after an illness of two days and passed hot thirty minutes after bells in the city clock had sounded midnight to announce anxious citizenry. Quietly, as though but sinking into a deep, restful sleep, the world wizard of plant life passed from this earth. No pain had been tortured this venerable man in his last moments as he died as he had lived, serenely and gently.

The members were at his bedside with his sister, Mrs. Ella Burbank, and his physician when only Dr. Joseph Kenny was able to detect the passing of the slender thread that tied the scientist to life.

[FUNERAL SERVICES SET

SANTA ROSA, April 11.—The people of Santa Rosa will cease their everyday labors Wednesday afternoon in honor of the memory of their foremost fellow-citizen. Public funeral services will be held at that time in the open at Doule Comstock and flowers that he loved so well.

Dr. Ella Kinney of Denver, Burbank friend for years, will read the eulogy and Rev. Caleb Dorr, pastor of the First Unitarian church of San Francisco, a friend of Mr. and Mrs. Burbank, will also speak. Members of the immediate family of Mr. and Mrs. Burbank and both he and his wife are members of that denomination at the time of his death.

Burial will be closed for the public, except children, at which he had conducted many experimental garden, the spot which he is known to have loved best.

The funeral will be private and attended only by members of his immediate family and those especially planned to lay flowers on his own, garden, to make it a permanent memorial to him. The exact spot in his memory, but the exact spot has not been reached. Tonight fascinating his devoted friends by de-

(Continued on Page 2, Column 4)

GOVERNOR IN APPEAL TO JUDGES

Asks Volunteers to Aid Los Angeles Courts in Relieving Congestion

[EXCLUSIVE DISPATCH]

SACRAMENTO, April 11.—Gov. Richardson today made an appeal to more than fifty Superior judges of California to offer their services to relieve the congestion in the courts of Los Angeles county.

The appeal was sent out by Gov. Richardson following the receipt of a letter from Presiding Judge Stephens of Los Angeles, who states that Los Angeles Superior Courts are more than a year behind in the trial of civil cases, with conditions steadily growing worse.

Commenting on the conditions in the Los Angeles court, Gov. Richardson said:

"The situation in Los Angeles county is so serious that in many cases it amounts to a denial of justice. Presiding Judge Stephens reports that the Municipal Court, which began to function in that city on February 1 is not giving the relief to the Superior Court that was hoped, and that during the month of March there were filed in Los Angeles 2350 civil, 861 divorce and 249 felony criminal cases.

"While I do not want to handicap other counties, I am asking all judges who can spare the time from their own courts to assist Los Angeles county in clearing the calendars. I have completed my plebiscite and will appoint two Superior judges in Los Angeles county as soon as I can go to that city and interview the candidates. I am disappointed at the failure of the Municipal Courts to relieve the great tide of litigation."

Find Serum to Rob Measles of Fatal Results

[EXCLUSIVE DISPATCH]

BEREA (Ky.) April 11.—A serum which will prevent complications and resultant deaths from measles and which it is asserted will shorten the course of the disease from twelve to approximately five days has been perfected by physicians of Berea College and the New York City Board of Health, and is now available, according to Dr. Robert H. Cowley, head of the Berea College health department. The formula originated with the New York State Health Board, Dr. Cowley said.

The serum is made by taking the blood from a patient recovering from measles and placing it on ice with chemicals which will prevent the blood from clotting. After the corpuscules have settled to the bottom of the receptacle, the serum is drawn to the top. One pint of the blood so treated will make enough serum to treat fifty or sixty cases, Dr. Cowley said.

NOTES TELL OF ACCORD

Mexico Relations Clearing

Correspondence Revealing Clarification of Land Law Points Made Public

Oil Titles Held by Americans to be Confirmed by Long-Time Concessions

[BY A. P. NIGHT WIRE]

WASHINGTON, April 11.—Distinct progress toward removal of foreseen probable causes of friction between Mexico and the United States over application of Mexico's new petroleum and anti-alien land laws to American nationals is disclosed in the voluminous correspondence between the two governments on the subject during the last five months, made public tonight by mutual agreement.

No comment from the State Department accompanied the ten notes, running into many thousands of words, which composed the exchange up to date. Further communications probably will be necessary on numerous points still in doubt. The friendly tone of the interchange thus far, however, coupled with the clarification of important elements of the problem already arrived at, appears to indicate ultimate amicable adjustment of the diplomatic phases of the matter.

OIL TITLES NOT ENDANGERED

The main point of clarification brought out in the notes is the agreement that title to oil lands legally acquired by American nationals prior to the adoption of the constitution of 1917 ago to be confirmed by fifty-year concessions which can be extended and which will not be subject to retroactive effect of the Mexican nationalization of subsoil resources.

Regulations under which the petroleum law is to be enforced are still to be received in Washington, but the correspondence contains repeated assurances from the Mexican Foreign Office that it will "conform to the principles of international law, justice and equity" and to the "positive act" doctrine which played a part in the American-Mexican commission agreements of 1923."

CLAUSES NOT RETROACTIVE

So far as the alien land law goes, the last note of the collection, that from Secretary Saenz, dated March 27, last, answers a series of questions propounded by Secretary Kellogg as to the Mexico City interpretation of various articles of that law. They go far toward clearing up the land-law situation, pending final determination of certain points by Mexican courts. In general, the attitude of the Mexican government is specifically expressed that the clauses referred to do not have retroactive effect.

Publication of the correspondence does not mark any particular point reached in the discussion but is rather due to the desire expressed in Congress for information as to the progress to the exchanges. No reply to the Mexican note of March 27 has yet been drafted, but it is indicated one will be sent and that it may conclude this phase of the discussion, leaving to the future the question of dealing with specific cases that may arise in the enforcement of the new laws.

MEXICO SAYS COURTS OPEN TO AGGRIEVED FOREIGNERS

[BY CABLE—EXCLUSIVE DISPATCH]

MEXICO CITY, April 11.—Mexican courts are open to any foreigners who feel aggrieved over the application of the new land and oil laws, so there can be no denial of justice. This is the contention with which Mexico sums up a five months' interchange of diplomatic notes with the United States, according to the official presume of the correspondence, released here today. Further installments of the correspondence will be released daily this week.

This suggestion is looked upon here as a loophole in the severity of the laws and regulations, which in themselves have been pronounced unsatisfactory by land and oil interests. In some quarters it is interpreted as a diplomatic promise that the courts will see that no one is deprived of rights acquired prior to the adoption of the 1917 Constitution.

FIRST NOTE IN NOVEMBER

The first note, dated November 7, 1925, suggested the usefulness of negotiating a treaty of commerce; denied that the suggestion was prompted by pending Mexican legislation, but said Americans holding acquired rights would naturally appeal to their government, and referred to the conference of 1923, expressing the hope that the constructive policy of the Obregon administration would be continued. The Mexican government replied it was disposed to negotiate a treaty protecting interests of both countries with due respect to their sovereignty, and that the pending legislation was based on the 1923 conference.

In the next note the American government referred more directly to the point and declared that in some respects the law appeared retroactive and confiscatory. The Mexican reply called attention to laws of the United States restricting foreign ownership, and denied that the provisions of the pending bills could be called retroactive or confiscatory. This was countered with the assertion that the United States felt obligated to protect its citizens in rights acquired in accordance with law. Mexico replied that later laws may modify rights created by former laws without be-

(Continued on Page 2, Column 5)

Reaching Out

[Copyright, 1926, by Public Ledger Company.]

AFRICA GREETS MUSSOLINI

Italian Premier Given Ovation on Visit to Kingdom's Black and Brown Colony

[BY CABLE AND ASSOCIATED PRESS]

TRIPOLI, April 11.—Benito Mussolini, the Italian Premier, landed on the soil of Africa today with a message to the black and brown peoples of the most important colony belonging to the Kingdom of Italy. The message was:

"My voyage must not be interpreted as a mere administrative act, but as an affirmation of the power of the Italian people, a manifestation of the force which originates in Rome.

"Facist Italian Tripoli! You represent here Italy which is daily more prosperous and powerful. Rome carries the beacon lamp of strength to the shores of the African Sea. No one can stop our inexorables. ill.

"You understand me more for what I have not said than for what I have said. Only this language is possible in Facist style."

What the Premier left unsaid was proclaimed by the militantly imposing welcome accorded him far more loudly than it could have been in words.

Long before the fleet of fifteen warships came into view, the entire water front was jammed with natives.

Mussolini, dressed in the uniform of an honorary corporal of the Facist militia, was brought from the dreadnaught Conte Di Cavour in a launch to the dock, where Prince Hussen Pasha Karamanli, last of the local dynasty, and a small group of notables awaited him with a guard of honor. Airplanes hovered overhead, and a nineteen-gun salute, formerly reserved only for princes of the blood, resounded, followed by the dull reverberations of 600 shots fired rhythmically from guns all over the town.

Mussolini showed little effects of the recent attack on him, when a bullet pierced the nose, the tip of which was coated with iodine, but unbandaged. He smiled grimly as he peered through the sunlight at the long lines of the palace, where a vast number of the Italian population, occupying the grand stands, applauded him frantically.

ELECTION WORKER'S BODY FOUND IN DITCH

[EXCLUSIVE DISPATCH]

CHICAGO, April 11.—What is believed by the police to be the first violence in connection with the spring primary elections, which take place Tuesday, occurred today when the body of an unidentified man was found in a ditch near Sixty-fourth avenue and Ninety-third street. Candidates' cards, voting lists and other primary literature found in the victim's pockets indicate that he was a political worker for the Robert E. Crowe-Charles V. Barret Republican faction.

MARINE TRIAL OPENS TODAY

Col. Williams Faces Accusations of Butler With Launching of San Diego Courtmartial

[BY A. P. NIGHT WIRE]

SAN DIEGO, April 11.—The cocktail that became a military crisis is slated to sparkle in the spotlight of a general court-martial here tomorrow. Col. Alexander S. Williams, suspended commander of the Fourth Regiment of Marines and asserted victim of the cocktail, will go on trial charged with appearing intoxicated in the public rooms of a fashionable Coronado hotel and Brig.-Gen. Smedley D. Butler, former director of public safety in Philadelphia, will be the star witness against him.

Others expected to testify include the Marine Corps officers and their wives who were guests at the dinner party Col. Williams gave in honor of Gen. Butler shortly before the latter ordered him under arrest. This dinner party, at which orange juice cocktails are said to have been served, was at Col. Williams's home, but since he and some of his guests went directly from there to the hotel their testimony as to the potency of the cocktails is likely to be a vital part of the case.

TRIBUNAL ON HAND

With the arrival from San Francisco today of Rear-Admiral Thomas Washington, president of the court, all members of the military tribunal were in San Diego tonight ready to open the trial at the scheduled hour of 10 a.m. tomorrow.

At the naval hospital to which Gen. Butler retired shortly after Col. Williams's arrest last month, and at which he still is listed as a patient, it was said his health had improved so much that there was no danger of his physical condition preventing him from taking the witness stand whenever called. Lewis R. Kirkby, civilian counsel for Col. Williams, likewise announced that his client was ready to go ahead with the trial and had no reason to seek delay.

The court-martial will be held at the marine base, in a room built to hold not more than 200 spectators. In view of the widespread interest and discussion aroused by the case, at least that many persons are expected to journey out to the base, which is less than half hour's ride from the center of San Diego.

In addition to Admiral Washington, who is commandant of the Twelfth Naval District, the following officers comprise the court-martial:

Brig.-Gen. Ben H. Fuller attachep to Marine Corps headquarters, Washington, D. C.; Capt. Joel R. Pringle, chief of staff to Vice-Admiral Richard Jackson, commander of the battleship division, battle fleet; Capt. John T. Tompkins, commander of the submarine divisions, battle fleet; Col. Louis M. Gulick, commanding the marine expeditionary force at Quantico, Va.; Col. John Breckenridge, United States fleet marine officer; Co. F. L. Bradman, commandant of the Marine Barracks at Washington, and Capt. Lee Hermie, commander of the marine detachment aboard the United States fleet flagship Seattle.

Capt. Hermie, as judge advocate, will prosecute the case against Col. Williams. Defending the colonel there will be, in addition to his civilian counsel, Maj. Russell Putnam, of Maj. Gen. Wendell

(Continued on Page 2, Column 5)

MAUNA LOA QUIETER BUT THREATENS

Expect Hawaiian Volcano to Resume Activity Soon Following Eruption

[BY CABLE AND ASSOCIATED PRESS]

HILO (T. H.) April 11.—Mauna Loa, which shot forth a stream of lava yesterday, was quieter today, but it is believed the volcano may resume activity soon.

The district of Pahala, south of Mauna Loa, reported no glow from the crater last night, but thin white smoke was seen early today.

A sharp earthquake was felt today at the Kahuhu Ranch above Waiohinu. A lighter shock followed. Residents of Kau Beach were warned to expect dangers from a flow from the adjacent mountains and a tidal wave below. A few minor avalanches have already occurred in the vicinity.

No activity was apparent today from Kilauea, the largest active volcano in the world, which is thirty-two miles on an air line from Mauna Loa.

At Hilo and Holualoa there were no signs to indicate activity of any of the volcanoes which surround the communities.

INTEREST ON STATE CASH SETS MARK

Earnings During 1925 Break All Records With Total of $1,216,753

[EXCLUSIVE DISPATCH]

SACRAMENTO, April 11.—Interest earnings of State funds on deposit with California banks totaled $1,216,753.01 for 1925, breaking all previous records, State Treasurer Johnson announced today. The gain over the preceding year was $221,950.

"The State's money-lending business," declared Johnson, "has developed until it yields sufficient revenue to pay the monthly salaries of all elective State officers, in addition to meeting the pay roll of employees of the State Board of Control, State printing offices, Railroad Commission and jurists of the Supreme and Appellate Courts.

"March of the present year brought a return of more than $125,000 in interest moneys, or an increase of approximately 100 per cent over the same month of 1923. Active or checking accounts, representing call money formerly kept in the Treasury vaults without interest, netted the State $16,845 in March. There are now 220 agreements for deposit of State funds with California banks, and these deposits are distributed throughout every section of the State."

SCORES HURT IN COLLISION

[BY CABLE—EXCLUSIVE DISPATCH]

TOKIO, April 11.—An electric train collision between Tokio and Yokohama yesterday during the rush hour resulted in forty-four persons suffering injuries. Among them was Adolf W. Rettig of Grand Rapids, Mich. Mr. Rettig was pinned under the wreckage for half an hour, but was not dangerous injured. His wife escaped unhurt.

AIRSHIP ENDS FIRST LAP

Rome-to-Britain Flight Finished

Norge, on Polar Trip, Reaches Pulham in Thirty Hours; Takes Long to Land

Crew Weary After Sleepless Journey Across France; Greeted by Crowds

[BY CABLE—EXCLUSIVE DISPATCH]

[Copyright, 1926, by New York Times]

PULHAM (Eng.) April 11.—The dirigible Norge, in which the Amundsen-Ellsworth-Nobile expedition hopes to reach the North Pole, was sighted over this little Norfolk village shortly after 2 o'clock this afternoon. She had covered the distance from Rome in twenty-nine hours.

But getting above Pulham was one thing and landing quite another. For three hours and a half the Norge hovered over the airdrome here awaiting the right moment to drop to the earth. It was 6 o'clock, nearly four hours after she was first sighted by the eagerly waiting inhabitants of Pulham and the surrounding villages when she finally landed.

"She is an excellent ship and will make the North Pole," declared Lieut. Riiser-Larsen, the second in command, as he stood by the great aircraft just after she had been towed into her hangar here tonight. Lieut. Riiser-Larsen was full of confidence in the Norge's strength and endurance after the severe tests she had just had.

TRIP WITHOUT TROUBLE

He described the trip from Rome to Pulham as without incident except for the difficulty in landing at the Pulham airdrome. This difficulty, he explained, was due to variations in temperature and to the unfamiliarity of the commander with the airdrome.

Asked if the journey had been difficult, Lieut. Riiser-Larsen shrugged his shoulders with an emphatic "no," although he was surrounded by others who were manifestly elated.

Col. Umberto Nobile, the commander and designer of the Norge, did not wish to talk after his thirty-hour vigil. He is a slim, intellectual Italian, wearing rimless glasses. However, he said the Norge had met all his expectations. He said he had not slept during the trip from Rome and that his main interest then was food and sleep. He expects to remain at Pulham for three or four days, or longer, according to the weather.

TOOK NO RISKS

He said it took so long to land the Norge this afternoon because he did not wish to take any risks.

The airship was first sighted this afternoon as a speck just above the rim of the sky. It grew larger and larger and then gradually the outlines of the air-faring chariot grew distinct against the sky. Swift as the wind she flew and for a time it seemed she would be in the hangar exactly thirty hours after she started from Rome yesterday.

As she drew near the Norge seemed like a great whale, lacking the grace and beauty many airships. She circled above the airdrome and the assembled population of the surrounding country thought she would land in a few moments but she continued to circle the field, discharging water and gas.

Once she turned her nose straight down till within a few hundred feet of the ground, but then she turned up suddenly and

(Continued on Page 2, Column 6)

SHIP BLAST KILLS 25

Ten Hurt as Oil Tanker Explodes

Sleeping Seamen Trapped in Boiling Gasoline Caldron; Two of Crew Missing

Blinding Crash Heard Miles; Sailors Leap Into Water Like Flaming Rockets

[BY A. P. NIGHT WIRE]

PORT ARTHUR (Tex.) April 11. Trapped as they slept in their berths, twenty-five seamen were burned to death in an explosion of gasoline on the oil tanker Gulf of Venezuela in the harbor here early today. Ten others were injured, eight seriously, two members of the crew are missing, but are believed to be among the dead.

The men met their fate in a caldron of boiling gasoline. The tanker was alongside the dock where 55,000 barrels of high-test gasoline had been pumped into her yesterday as she prepared to carry the fuel to Atlantic ports. The men hours before had gone to sleep in their quarters aft, and Capt. John Charlton of Philadelphia was asleep in the officers' quarters forward.

The dock and the ships in harbor lay quiet when the night was rent by an explosion that could be heard for miles, and a pillar of burning gasoline leaped 100 feet into the air. The flash was blinding. It was followed quickly by several minor explosions.

In a few seconds several sailors in flames appeared on deck and jumped into the water, their bodies going through the air like flaming rockets. These men were saved. There were shrieks as a few of the men struggled for life within the steel hull that was now their burning coffin. The ship was a great steel box of leaping fire and rolling smoke.

The cause of the explosion was a mystery tonight. G. N. Bliss, superintendent of marine transportation of the gulf company, owners of the vessel, said it was evident that gas had accumulated in the crew's quarters. The gas, he believed, had been caused by a leak.

Other theories were that the cook started his fire and that this ignited the gas, or that a sailor lighted a cigarette.

The disaster was the third of a similar nature in the last seventy-two hours. The two previous occurred at New Orleans last Thursday and resulted in an undetermined number of dead, expected to reach thirty-three. An explosion on the Dutch steamer Silvanus followed a collision between that ship and the Standard Oil tanker Thomas W. Wheeler forty miles from New Orleans Thursday night. That afternoon an explosion occurred aboard the Standard Oil tanker O. T. Waring, lying in drydock at New Orleans.

The bodies in today's explosion were so badly mangled by the explosion that identification was virtually impossible and there was fear that the loss of life would be much greater as dock workers and pipe fitters were at work on or near the vessel at the time and it was difficult to check the missing.

PARTS OF THREE BODIES FOUND AFTER BLAST

[BY A. P. NIGHT WIRE]

NEW ORLEANS, April 11.—Portions of the bodies of three of the twenty-three men believed to have lost their lives when the Dutch tanker Silvanus collided with the tank steamer Thomas Wheeler on the Mississippi River forty miles below New Orleans Thursday were recovered today by searchers. The Silvanus was still in flames tonight about five miles south of the scene of the accident.

WILKINS MAKES NEW FLIGHT

Radio Message Announces Safe Arrival of Plane at Point Barrow Despite Fog Conditions

[BY CABLE AND ASSOCIATED PRESS]

FAIRBANKS (Alaska) April 11.—The Alaskan, an airplane of an Arctic air expedition of Capt. George W. Wilkins, returned here at 7 p.m. today after making her second flight to a Point Barrow base of the undertaking with supplies.

[BY CABLE—EXCLUSIVE DISPATCH]

[Copyright, 1926, by North American Newspaper Alliance]

FAIRBANKS (Alaska) April 11.—The second flight of Capt. Wilkins and Ben Eielson, his pilot, to Point Barrow from Fairbanks was successfully accomplished yesterday, the flyers making a safe landing in spite of foggy weather that made it difficult to pick up the landing field.

Hearing of signals yesterday noon from the Alaskan in flight as it was proceeding over Chandler Lake, 300 miles north of here, is believed to constitute a new world's record in radio communication from a plane in the air.

PARTY SUPPLIED

Earl Rossman, who had been in charge of the camp of the overland party on the tundra eighty miles south of the Arctic shore, radioed last night that A. Malcolm Smith, chief of the party, had returned with ample provisions for men and dogs just as the party were consuming the last of their provisions. Smith, who had left the camp eleven days ago to go to Jones Island for food, encountered two Eskimo trappers on the fifth day out and they gladly furnished him with provisions from their own supply.

This enabled him to make two caches between the point where he met the Eskimos and the camp on the Anaktuvuk, and as soon as the party's dogs are fed again the entire overland party will move on to Barrow. A relief team which has already set out eastward along the coast from Barrow will meet them.

TODAY'S NEWS SUMMED UP

[WEATHER: Raining. Wind at 5 miles. Barometer, 29.80; humidity, 5 miles. Temperature: Highest, 66 degrees; lowest, 48 degrees. Forecast: For Los Angeles and vicinity: Unsettled. Complete weather data, see page 2 of this section.

INDEX: Radio, Page 14, Women's Pages, Clubs and Society, Page 6, Part II; Markets and Finance, Pages 12-13-14-15, Page 1, Part II; Sports of Southern California, Page 4, Part II; Pictures, Page 5, Part II; Comics, Page 4, Part II.

[OBITUARY. Page 16, Part I.

[IN SPANISH. Page 16.

[RADIO NEWS. Page 15.

[CITY. Railroads to spend millions in competition to defeat Panama canal. Page 1, Part I.

Mountain shadows disappearing on San Gabriel dam. Page 1, Part I.

Ring general manager of Civil Service Commission dismissed by city council. Page 1, Part I.

Plan to unite Wilmington and Los Angeles harbors proposed by citizens' group. Page 1, Part II.

Fires and many accidents. Page 1, Part I.

Two steamships arrive for Los Angeles harbor. Page 7, Part II.

Appropriation for west fiscal year approved by millions. Page 1, Part I.

Traffic cuts victim heat-prostrated in line of service. Page 7, Part II.

Industrial Pictures analyzed. Page 1, Part II.

Chamber to try out new idea today. Page 15, Part II.

Woman declared sky on real estate. Page 1, Part I.

Jewish woman leader from East urges speed in charity drive. Page 3, Part II.

Sixty-five arrested over week-end in vice raids. Page 20, Part II.

Initiation of Los Angeles - Salt Lake air mail declared removal of handicap to city's progress. Page 20, Part II.

State economy without penury urged by Rex B. Goodcell in platform for Governorship. Page 3, Part II.

Necessity of unified port system stressed in report to United States Army Engineers by Maj. E. D. Ardery. Page 5, Part II.

Torrential rains visit foothill region. Page 1, Part II.

SPORTS. Angels and Oaks divide double-header baseball game. Page 1, Part III.

Dr. Paul Hunter wins Southern California amateur golf championship. Page 1, Part III.

PACIFIC SLOPE. Simplicity to mark memorial exercises for Luther Burbank Wednesday. Page 1, Part I.

Court-martial proceeding instigated by Gen. Butler against Col. Williams opens at San Diego today. Page 1, Part I.

Capt. Wilkins, Detroit Arctic Expedition commander, successfully completes second flight to Point Barrow. Page 1, Part I.

Gov. Richardson appoints Thomas S. Loutit, Stockton attorney, to fill vacancy in State Railroad Commission. Page 4, Part I.

GENERAL EASTERN. Twenty-five seamen burned to death in berths as oil tanker explodes. Page 1, Part I.

Byrd polar expedition crew well off on trip to North, settles down to routine. Page 2, Part I.

Eyes of nation upon Illinois Senatorial primaries tomorrow. Page 8, Part I.

WASHINGTON. Exchange of notes with Mexico made public, reveals progress in land law disputes. Page 1, Part I.

Congress faces another busy week in seeking to clear way to adjournment. Page 8, Part I.

Women delegates representing score or more of national organizations voice opposition to dry-law modification. Page 3, Part I.

Washington enjoys its day of days—cherry trees in blossom! Page 3, Part I.

Naval bureau reports success with device to dispel fogs over landing fields. Page 9, Part I.

Coolidge tells visiting British union delegates American workers get high wages because they work. Page 7, Part I.

FOREIGN. Amundsen - Ellsworth dirigible Norge safely completes flight from Rome to England. Page 1, Part I.

Mussolini gets wild ovation in Africa. Page 1, Part I.

COMICS
BY OUR OWN CLUB OF CARTOONISTS
REMEMBER THIS
If most of us would work as well as we expect others to do well, there would be no complaint.
THE JUNIOR TIMES
Sunday, April 11, 1926.

BUTLER HALTS "EXILING" OF EFFICIENT OFFICERS

Philadelphia Policemen Not Working With 'Gang' Sent to Beats Far From Homes

This is the sixth installment of Gen. Butler's story of his struggle against vice and crime in Philadelphia.

BY BRIG.-GEN. SMEDLEY D. BUTLER, U.S.M.C.,
Former Director of Public Safety, Philadelphia, Pa.

(Copyright, 1926, by Bell Syndicate, Inc.)

With the problem so squarely before us, and the odds so overwhelmingly against us, we continued with our task. One form of political punishment—a club held over the heads of honest policemen by dishonest politicians—was early abolished. This, in the vernacular of the police, was known as being "exiled to Siberia."

It was an effective weapon. It was widely used. Whenever a policeman persisted in doing real police work, and refused to obey the mandates of the politicians engaged in reaping a golden harvest from vice and crime, the policeman was immediately transferred to a post in an outlying district, as far as possible from his home.

Thus, an honest policeman would be "exiled" to a post an hour or more from his home, so that he would be required to spend two or three hours daily in travel, necessarily reducing his free hours.

TRICK ELIMINATED

This political trick was eliminated as a menace and a threat by an order that no policeman was to be transferred, with or without cause, unless the transfer was approved by the director.

A policeman could now feel safe in carrying out the orders of his superior officers, without fear of the ire of the politicians.

The so-called "vice squad" of detectives was early abolished. The men on this squad, operating as a unit for many years, had become an integral part of the tenderloin and the vice ring. The unit was useless as a police detail. In truth, it was of greater use to the vice ring and to the politicians who were interested in vice.

Men holding sinecures in City Hall—policemen working as clerks because of their political influence—were ordered into uniform and sent out into the streets to "pound" beats, and were replaced by efficient civilian clerks in the offices.

TRANSFER MADE

District detectives—policemen in plain clothes attached to each district—were temporarily abolished and quickly replaced by new men under a new system. In the past these district detectives had attained these positions by virtue of their political connections; they retained these positions for years and, because of their knowledge of conditions, and their authority, became important factors in the vice circles and usually served as the "collectors" for their superiors and the politicians who controlled them.

The new plan was one of rotation in office, with policemen serving as district detectives for two week intervals, so that they would not become too well known. They were changed about before they could be fully corrupted.

The detective bureau was reorganized, and new officials placed in charge. Men, who, because of their influence, had been permitted to loaf, only reporting irregularly, and, "on the side," being engaged in private business ventures, were put to work.

Transfer and demotion of police officials and policemen found to be disloyal, dishonest or inefficient, continued, as the results and lack of results in the different police districts, quickly showed.

HAD TOY PISTOLS

Drives continued. The war on crooks was intensified.

On one surprise tour of the city I learned why bandits had always emerged victorious in pistol duels with policemen.

I walked into a station house unexpectedly and ordered a firearms inspection.

The first policeman in line had a small .22-caliber revolver, a toy pistol, of the same type used by boys to celebrate the Fourth of July. No wonder bandits always killed policemen and policemen never killed bandits in Philadelphia. The thing was silly. The pistol couldn't shoot straight and if it did, by some chance, find its mark, it couldn't do much damage.

Policeman No. 2 in line, had a fairly good weapon and as I was about to congratulate him, I noticed that the barrel was stuffed with a long wooden peg.

I asked him why.

"To keep the dirt and the rain out," the policeman responded.

He said it with a straight face, and it is possible he didn't appreciate that if he pulled the trigger, the weapon would probably have exploded in his hand and blown his arm off.

Some policemen had no weapons; some of those who did have revolvers had no bullets in them, others were rusty and couldn't work at all.

GUNS INACCESSIBLE

I found, too, that policemen carried their revolvers, such as they were, under their long and heavy winter overcoats and that it took them a long time to find them and draw them in emergencies. In one instance, where I made a test, it took a policeman fully twenty seconds before he got out his "gat"—in a fracas with a bandit the policeman would not have needed a revolver after twenty seconds; a wooden box would have been more useful.

A thorough investigation and inventory was ordered and it was found that few men had reliable revolvers. Immediately orders were issued to supply the entire force of some 4200 men with the finest type of standard police-revolvers available.

The police then were divided into groups and taught how to use their weapons.

A special type of speed flivver was ordered, and after much struggle with the City Council, sufficient money was appropriated to purchase a number of these for use as bandit-chasing cars, for previously police had to chase bandits who operated fast motor cars on foot, in dilapidated and dangerous motorcycles, or in commandeered automobiles.

"SHOOT TO KILL"

With the police thus properly armed, and equipped with some means of combatting criminals, orders to shoot to kill armed bandits were issued. We wanted the score reversed. We wanted some bandits killed by policemen for a change.

Charts were prepared, showing the day-by-day crime record. Comparisons with other years and other periods were made. When any district had a crime record above the average the hours of work of the policeman in that district were extended from the usual eight hours a day to ten, twelve or fourteen hours a day, until crime was reduced.

That made policemen more watchful and forced them actually to do police work, for if the criminals in their district got the upper hand, the work of the policemen increased proportionately. Policemen don't like to do extra work.

CROOKS FLED

True, we made a lot of noise about these plans and others, but all with a purpose. We knew that a crook is easily frightened. We shouted about our plans to frustrate crime and capture criminals and the criminals became frightened and left town, and none dared to come in. Crooks like to work in cities where the police are not on their toes; they don't care to take unnecessary chances in cities where the police are after them.

In those early months, and, as a matter of fact, throughout the entire two years, we had little crime, in comparison with the crime records established in the other great cities. And, what was more important, we cleaned up many of them, sending the crooks to jail.

DRIVE CONTINUES

Of course, the vigorous vice and rum crusade continued.

To saloons, speakeasies and disorderly houses, we added hotels, cafes, clubs and other establishments of that kind. We raided them as we raided cheap saloons. We found, however, that magistrates were reluctant to issue warrants for hotels and cafes. They feared to do so. Many couldn't because they were "tied up" with the financial interests which conducted such places. We also found that when we did get such warrants, the establishments would often be "tipped off" before we arrived.

We arrested employees of the two biggest and most fashionable hotels in the city—the Ritz-Carlton and the Bellevue-Stratford—on charges of bootlegging. We raided the roof gardens of the other hotels and many of the gilded and tinselled cafes and cabarets in the central section of the city.

RAIDED CLUBS

We raided the political clubs in the various wards, conducted by the ward leaders for their followers—and found drinking and gambling going on.

The politicians didn't like this sort of activity.

They soon showed their teeth. Early in March came the first open attack from the political organization—the "gang."

The attack was directed by the chairman of the Republican city committee, Thomas F. Watson by name. Watson, a former saloonkeeper and a ward leader, also was City Treasurer.

At a testimonial dinner to a politician, Watson, in an address delivered in his characteristic ungramatical language, said:

"The city would be a lot better off without this buy Butler. What can you expect, though, when they bring in an outside highbrow?" Really, I should have been flattered in being termed a highbrow, for we don't have highbrows, or many of them, in the Marine Corps.

Earlier in the evening, at another political dinner, at which I was present, Watson had said:

"This guy Butler is deframing the fair name of our city."

ASKS PROTECTION

I resented these attacks and called upon the Mayor to protect me from the unwarranted assaults of politicians, as he had promised to do.

The Mayor said he would "arrange" it, I told him I didn't want it "arranged;" I wanted Watson silenced and if he wouldn't do it, I would do it myself.

The Mayor then reprimanded Watson in a statement in which he also reiterated that he (the Mayor) was pleased with the work of the police and with my efforts, and that no politician would be permitted to interfere.

DECIDES TO STAY

It was then atht I made up my mind that I would remain as director of public safety until I was dismissed—that I would not voluntarily leave Philadelphia, and permit the politicians to chop off the blocks of those policemen who had been loyal to me. I had been appointed for the full term of the Kendrick administration — four years. I made my announcement to the police, so that the politicians would be forced to cease their spread of the poisonous rumors that I would soon leave.

The clergy of the city—resenting Watson's slurs—for once lost their pacifism and marched on City Hall, 400 strong, to praise the efforts of the administration, the work of the police, and to denounce the efforts of the politicians to interfere. It was the voice of the "decent majority" out-shouting the "noisy minority."

(Tomorrow Gen. Butler will explain why law enforcement is almost impossible because of the belief in the "divine right of position" by the American public.

A Country Home 'Mid Orange Trees

How often have you wished for just such a home as that? A place where profit and pleasure are combined!

Attractive offerings in orange groves, as well as all other kinds of country and suburban property, appear daily in

Times Want Ads

WIZARD DEFINES LIFE'S FLOWER

Burbank's Last Message Affirmation of Hope Triumphant

[EXCLUSIVE DISPATCH]

SAN FRANCISCO, April 11. "Do I ignore what is generally called the spiritual nature of man? This is the corona, the flower of life, the fruit of which is altruism, the desire to help ourselves and others to higher and better thoughts and action; in other words, to a more perfect state of harmony with environment."

These are believed to have been the last written words of Luther Burbank. The thought was found written upon a card beside Burbank's bed several mornings before he passed into the state of coma from which he never rallied. It was Burbank's custom to have always a pencil and a pad of blank cards on a table by his bed, so that when he awoke during the night, as he frequently did, he could jot down the thoughts that came to him. During the week previous to this no other writings were found by Mrs. Burbank and this is believed to be his last.

BURBANK DEATH DEEPLY GRIEVED

Legions Mourn Passing of Nature Lover

Body Will be Laid to Rest in Own Garden

Judge Lindsey to Deliver Funeral Eulogy

(Continued from First Page)

parture and just before he lapsed into a semiconscious state, Mr. Burbank exclaimed, "Oh, doctor, I am very sick." Soon after that the gentlest of hearts ceased to beat.

A fortnight, Burbank had waged a battle with death and was successful in several crises. But gastro-intestinal complications and severe hiccoughing spells gradually sapped the strength from his body and yesterday medical science threw up its hands in despair.

Santa Rosa was a city of stillness today. Everywhere people trod softly about, speaking in hushed voices, eyes downcast. For the entire community was paying tribute to this aged man who arrived here fifty and one-half years ago, unheralded and unknown, to take a job as gardener, then as an apple picker, later to begin experiments with plants and flowers, and finally to become one of the greatest horticulturists the world has ever known.

The elements provided today what friends recalled as "a typical Burbank day—sunshine and flowers." How this scientist loved such a setting. He always was noticeably depressed with gloomy weather.

FLAGS AT HALF-MAST

Flags were at half-mast in the city. Hundreds of people walked by the house that has now become the catafalque of Luther Burbank and gazed up reverently at the windows. A corps of Boy Scouts formed an honorary guard around the building.

On the porch was another mourner, lacking in power of speech, but certainly sensing that something was wrong. It was Bonita, Burbank's little dog, the one that had wandered into its master's room unbidden a day or so ago to be fondled for the last time.

Many old-time neighbors called at the front door to whisper kindly messages to those within. A flood of telegrams offering condolences pured in from all parts of the world as the day wore on.

Through it all, the widow, Mrs. Burbank, remained in seclusion. Courageous in the face of death, unceasing in her attentions, and with but little sleep for many days, the strain has proved too much and with the passing of her husband she broke down.

HIGH TRIBUTE PAID

In announcing the death of a noted citizen today, the Santa Rosa Press Democrat printed in its columns the following passage:

"If the heart of the world could be read today, the inscription thereon would be, 'Thank God for the life and work of Luther Burbank.'"

It was the final tribute of Herbert Slater, editor, a freind and counselor of thirty-one years' standing.

Out of corridors of death came another story today to explain some of the drama that played within the soul of the great scientist. Not long ago he attracted wide attention by his declaration that he was an "infidel." Today a newspaper man friend of his, Edgar A. Waite of the San Francisco Bulletin, revealed that he had obtained an interview with Mr. Burbank shortly before his death to be used only after he had passed on, in which the scientist said the real reason for his success as a plant culturist was a disappointment in love many years ago. This, he told Mr. Waite, turned his energies and his genius into what became his life's work that made him famous. Details of this incident are to be told by Mr. Waite in a copyrighted article tomorrow.

REVEALS VIEWS

It was Mr. Waite who first revealed Mr. Burbank's views on religion which stirred the country a few weeks ago. Mr. Burbank amplified the interview with statements to the press afterward and in an address at the First Congregational Church here.

Quoted as saying he was an "infidel," Mr. Burbank explained he was an infidel to the extent that he did not accept the teachings of orthodox religions with reference to the supernatural. He declared that he was an infidel in the same sense that Jesus was an infidel. While not believing in the divine origin of Jesus the plant wizard said he believed he was one of the world's greatest men and teachers.

SCULPTOR BURNHAM ON WAY TO PAY RESPECTS

Roger Noble Burnham, the noted sculptor, whose remarkable bust of Luther Burbank was completed three years ago, left Los Angeles last night for Santa Rosa to attend the funeral of his one-time subject. A deeply sincere admirer of Mr. Burbank, much of the sculptor's admiration entered into the fashioning of this bust.

So gratified was the great naturalist over the finished work of art that he addressed a letter of appreciation to Mr. Burnham. Four sculptors previously had attempted busts of Mr. Burbank, but none was an "adequate portrayal," wrote the wizard of nature, stating his friends felt similarly. When his friends viewed the bust wrought by Mr. Burnham, many remarked: "That is Luther himself, just as we know him," and the statement was quoted in the letter to evidence the writer's marked approval.

SENATOR SENDS EXPRESSION OF SORROW

The Times received the following message from Senator Shortridge, who is in Washington, in connection with the death of Luther Burbank. The Senator said:

"I join with California in sorrow over the loss of her great son, Luther Burbank, mankind's benefactor."

NONE LOST IN FLAMES

[BY A. P. NIGHT WIRE]

RALEIGH (N. C.) April 11.—A complete check-up of inmates today revealed that no one was killed or injured in the fire that destroyed the men's quarters in the State Hospital for the Insane here yesterday, Dr. Albert Anderson, superintendent of the institution, announced tonight.

Flyer Missing on Bagdad Leg of Manila Trip

[BY CABLE AND ASSOCIATED PRESS]

BAGDAD (Irak) April 11.—Two of the three Spanish aviators who are making a flight from Madrid, arrived here today. They were Capt. Lariga and Capt. Gonzalez Gallars.

With Capt. Esteves the two airmen left Cairo at 7 o'clock this morning. Lariga reached here at 4 o'clock this afternoon and Gonzalez three hours later. Capt. Estevez, who on one of the previous legs met with delay, has not made his appearance.

The distance between Cairo and Bagdad is about 300 miles.

MANILA, April 11.—Plans for a brilliant reception to the Spanish aviators who are flying from their home country to the Philippine Islands are under way here.

Spanish communities in various parts of the islands will send delegations to Manila to welcome the six aviators, who took off on their 11,000-mile journey last Monday, while the air service branch of the United States Army has set aside the entire day of arrival for their entertainment. It is planned to have a squadron of twenty United States airplanes escort the Spanish machines into Manila from a distance of 100 miles.

MAN POISONED SAVING WIFE

Venom Sucked From Wound Proves Fatal to Texan

[EXCLUSIVE DISPATCH]

CUERO (Tex.) April 11. B. J. Gudat, farmer of the Weser community in Goliad county, died at a Cuero hospital. Gudat is reported to have sucked the poison from a rattlesnake bite on the calf of his wife's leg, after she had been bitten while gathering turkey eggs.

Following the incident Mrs. Gudat improved, while her husband grew worse, and it became necessary to send him to a Cuero hospital.

COURT-MARTIAL TO OPEN TODAY

(Continued from First Page)

Neville's staff, and Capt. Clifton B. Cates.

Contributing to the interest and significance of the courtmartial are the distinguished careers of the defendant and his accuser.

The latter, born in Pennsylvania in 1881 of Quaker parents who gave him the peaceful name of Smedley Darlington Butler, was commissioned in the Marine Corps in April, 1899. During the World War he was commander of Camp Brest, France, with rank of brigadier general. Early in 1918 he was granted leave of absence from Marine Corps duties to act as director of public safety in Philadelphia, where his spectacular methods of "cleaning up" the city made him a municipal storm center until Mayor Kendrick summarily dismissed him late in December.

Col. Williams was born in New York in 1877 and was commissioned in the Marine Corps in October, 1899. During the war he commanded the Haitian gendarmerie with rank of major-general. In August, 1924, he assumed command of the Fourth Regiment, which is the West Coast Marine expeditionary force stationed at San Diego.

HONORS CHIEF

Later he became commander of the marine base here and when Gen. Butler was sent to relieve him of that command Col. Williams, who reverted to his old status as commander of the Fourth Regiment, gave a dinner at his Coronado home in honor of the new chief.

That is where the cocktail crisis had its origin. For Gen. Butler's reputation as an arch enemy of cocktails and padlocker of fashionable Philadelphia hotels where such beverages were imbibed preceded him to San Diego. When cocktails were served at the dinner spread for him as honor guest he made a brief comment on their presence and "sat out" the remainder of the meal on the veranda.

Present at this dinner were, in addition to Gen. and Mrs. Butler and Col. and Mrs. Williams: "Maj. and Mrs. Ross Rowell, Maj. and Mrs. Russell H. Davis, Capt. and Mrs. George F. Stokes, Capt. and Mrs. Clifton B. Cates and Maj. and Mrs. John L. Denney, Capt. and Mrs. Charles E. Rice and junior officers of the Fourth Regiment.

Some of these guests later in the evening accompanied Col. Williams to the Coronado Hotel, where they danced. Gen. Butler, strolling into the hostelry some time afterward, viewed with disapproval what he called intoxicated behavior on the part of Col. Williams and the upshot of the matter was the latter's arrest and removal from command of the Fourth Regiment.

REPLIES TO CRITICISM

In a statement issued at Los Angeles after the affair had become public Gen. Butler took note of the criticism directed at him for arresting his host of the evening and explained that "the unfortunate incidents which caused my action took place in a public hotel when I was not a guest of this officer."

Criticism of the general's action continued, nevertheless and became so general that yesterday Rear-Admiral Ashley Robertson, commandant of the Eleventh Naval District, took occasion to remind the public that Gen. Butler is not the defendant in this court-martial.

Should Col. Williams be convicted of the charge brought against him by Philadelphia's former director of public safety the maximum penalty which can be assessed is dismissal from the service. Since intoxication while on duty is not charged, it is not likely that the maximum penalty would be inflicted.

MEXICO NOTES REVEAL ACCORD

(Continued from First Page)

ing retroactive when they aim only at the future.

ARGUMENT DEVELOPS

The argument was developed from point to point in the subsequent notes, Mexico contending that the law can be judged only after its passage and the promulgation of regulations made in accordance with it, and the United States continuing to insist that its only interest is in the maintenance of rights acquired under prior laws.

Objecting to the waiver of citizenship required of foreign holders of Mexican lands and securities, Secretary Kellogg said the United States does not recognize the right of any of its citizens to prevent that government from imparting its diplomatic protection. Secretary Saens continued to contend that all such provisions are intended for the future and are not to apply to holdings already acquired; that the provision requiring transfers to Mexican citizens at the death of present stockholders is in this class.

Secretary Kellogg went over the laws point by point, obtaining explanations at every point that Foreign Minister Saens did not consider the laws retroactive. Finally the Foreign Minister replied that "if a controversy should arise over whether there is or is not retroactivity in the application of the legislation in question the courts will be called upon to decide it."

POLAR AIRSHIP ENDS FIRST LAP

Norge Reaches Britain From Rome Without Incident

Dirigible Takes Long to Land After Thirty-Hour Trip

Crew Weary After Sleepless Journey Across France

(Continued from First Page)

went several miles out again. During the maneuvering it appeared that the Norge was very awkward but it was evident she was not likely to fall.

DARTS UP AGAIN

At another time she came within 100 feet of the ground and threw out her ropes, but then she poured out water and darted up again before the landing party had time to seize the ropes. Then followed more apparently interminable circles. She finally landed.

The Norge is by no means beautiful as she is built to meet special conditions at the North Pole. She has a dark-gray coat with three little rectangles of color—green, white and red—on her sides. From her tail flies the Norwegian flag, and from her body hang four gondolas, three containing Maybach engines and the other the steering equipment.

She is a semirigid—that is to say, she has a rigid aluminum armor over half her body while with rigid airships the gas bag is entirely surrounded. She is able to go greater distances and many more than the rigid type and able to reach higher altitudes. She can carry twenty-one tons, of which eleven tons is dead weight of engines, equipment, armor and fuel. The Norge is 346 feet long, has a cruising range of 4,000 miles, and carries seven tons of fuel and 67,000 cubic feet of gas.

From Rome the Norge brought twenty-one men, officers and crew, and when she landed had enough fuel left to last eight hours more in the air.

The Norge had followed a course over the north of Corsica to Toulon and then along the coast line of the Mediterranean to Narbonne and then headed for Rochefort. Here a sharp turn northward was made and passing near Tours, where she signaled she was crossing the English coast near Brighton, which meant she had about another 120 miles to cover.

At first there was the suggestion to take the airship over London where thousands of people were on the lookout for her, but a straight course was taken and the Norge crossed the Thames near Medway and went due northward.

Such was the interest taken in her journey in Pulham and the neighborhood that by motor, horse bicycle and afoot the whole immediate countryside seemed to be at the airdrome.

HAS DIRECTION FINDER

The Norge has already down more than the distance required for her to fly over the North Pole from Spitsbergen and there seems every likelihood that she will reach the pole, unless she strikes bad weather in the Arctic. She will probably be in communication with land throughout the trip to the pole for she has a specially constructed wireless outfit with a radius of 1000 miles. She also has a radio direction finder which will enable her to find direction, even at the pole itself where all directions by the compass are due south.

Prof. Filippo Eredia, the meteorological expert of the Italian government who was on board, declared he had been able to keep constantly in touch with the Italian Air Ministry and with those of France and Britain during the entire flight.

Also on board was a representative of a newspaper who carried the only books on board. They were Jack London's "Daughter of the Snows" and Kipling's "From Sea to Sea." There was no photograph on board.

There were only four seats, all used by the pilots and navigators and the rest made the rather tedious journey standing up or sitting on the floor. As three of the Italians are of portly built, they found this method of traveling trying.

No member of the crew stood the long journey from Rome to Fulham better than "Lily," Col. Nobile's white and brown fox terrier.

The crew found the change in the weather from their own lotus land to England's chill and mist trying.

On board the Norge in an advisory capacity was Maj. George H. Scott, chief of the British air pilots. He declared the Norge was extraordinarily good for her size. She had clear flying from Rome over the Mediterranean and Southern France.

"I like the ship very much," Maj. Scott said on his arrival. "Her performance is extraordinarily good for her size and I consider she is well suited for this particular expedition."

Col. Nobile had intended to pause at Rochefort, France, where he encountered a stiff easterly wind, but when he got there decided to keep on up the coast of France. Last night at 11 o'clock he wirelessed that he would halt there at midnight if a storm threatened but changed his mind.

The Norge fought her way up the coast, sometimes traveling as slow as twenty miles an hour.

GOES FAST BEFORE WIND

During the first half of the trip, according to Maj. Scott, the Norge went as fast as seventy miles an hour when going before the wind.

They struck the English coast at Brighton at about 11 o'clock this morning. Maj. Scott said the Norge was in communication with the British Air Ministry from the time they reached the north of the Pyrenees. He said the airship traveled at an average height of 1000 feet. Those on board had practically no sleep and little food.

Lieut. Riiser-Larsen said the Norge would now go to Oslo, where she will tie to the mooring mast and then proceed to Leningrad.

On the landing field to meet the Norge heroes of the mist and wind were Crown Prince Olaf of Norway, the Norwegian Ambassador to Great Britain, Sir Samuel Hoarse, Secretary of State for the Air, and Commander K. Prestrude, the Norwegian naval attache at London.

EVERY MORNING IN THE YEAR Los Angeles Times
The Times Building, First and Broadway.
90c per month DELIVERED BY CARRIER
By Mail in Postal Zones 1 to 4, inclusive, California, Arizona, Nevada, $12.00; Monthly, $1.00. In Zone 5, including Colorado, Idaho, Montana, Oregon, Washington, Yearly, $14.00; Monthly, $1.25. In Zones 6, 7 and 8, United States, Canada and Mexico, Yearly, $18.50; Monthly, $1.60.
Entered as second-class matter Dec. 4, 1891, at the Postoffice at Los Angeles, under the Act of March 3, 1879.
MONDAY MORNING, APRIL 12, 1926. VOL. XLV, NO.

BYRD SHIP SETS TO ROUTE

Loyalty of Men Marks Trip Toward Frozen Lands in Search of Pole Lands

BY LIEUTENANT COMMANDER RICHARD E. BYRD,
Leader of the Byrd Expedition to the North Pole.

[BY CABLE—EXCLUSIVE DISPATCH]

(Copyright, 1926, by the New York Times Co.)

BYRD ARCTIC EXPEDITION, ABOARD S.S. CHANTIER, April 11.—With New York well behind but with the memory of it still lingering in our minds, the officers and men of our ship have turned their efforts toward making everything shipshape.

The job was one for all hands. Not only did the crew and flying men turn to for the job but so did the motion-picture men, the meteorologists and doctors as well. The result was that very shortly all the stores were stowed and secured and sea events began to take on regular routine.

When the Chantier was anchored off Fort Hamilton last Monday while we were correcting our compasses, a motor boat containing a very attractive girl in black came alongside and asked for one of the officers. She was carrying a small package of clothes in her hand. It seems that she was a newspaper woman and wanted to stow away so she could write up the expedition. She seemed quite disappointed when she was told this was no boat for women.

LOYALTY ATTESTED

The outstanding fact so far is the extreme loyalty and devotion to duty of every man aboard. There have been several incidents to bring this forcibly to attention. Not the least of these is the sacrificial attitude of Supercargo Tuchetts. He was lowering a heavy case into the forehold, using only a small hand line to do so, the weight proved more than he expected, but rather than let it drop and risk the chance of its falling on and breaking an airplane wing, which would have spoiled the chances of the expedition's success, he held on and succeeded in stopping the case a few feet above the wing, though in the effort his fingers were cut to the bone by the slipping cord.

As an ex-captain of infantry who is with us as an ordinary seaman, said, such loyalty could not be bought. All hands are still laughing at an ex-marine who was sent to me with the suggestion that my mail be gotten ready. This because the next mail buoy was being approached. He went to other officers with the same suggestion. Eventually, of course, he discovered the hoax and joined in the laugh at his own expense. The big point, however, is that he was eager to do anything no matter how small, for the benefit of his shipmates.

The unaccustomed ones are learning rapidly. The ship officers have entered into the spirit of venture and are doing all they can to instruct the greenhorns. It will be only a few days before they will be as good as the oldest seadogs along.

FINE WEATHER IN PROSPECT

We seem to have run out of a fog which has enveloped us for the past few hours, with the glass holding steady, look forward to fine and pleasant weather. This will afford opportunity for all to enjoy a much-needed rest.

The ship's pets and mascots, Felix, the cat, and Igloo or Frosty, the dog, have been a source of constant amusement to all. Felix demonstrated his nine lives by jumping down a sixty-foot hatch and alighting unharmed. Igloo has investigated the phonograph and toy goat in the most laughable manner. These two pets, it is safe to assume, will be claimed on our return by every member of the party.

Those of you who sit as I write and hear as I hear music being broadcast from New York, will understand when I say the radio is one of our greatest comforts. In our saloon we hear the familiar voices of our favorite announcers. It is hard to realize that we are hundreds of miles from New York and bound for the frozen North. It makes us feel more closely tied to our friends who wished us Godspeed on our journey.

Denver Flyers Finish Daylight Hop to San Diego

[BY A. P. NIGHT WIRE]

SAN DIEGO, April 11.—Taking off at Lowry Field, Denver, at 5:45 a.m., today, Maj. William H. Dayton and Lieut. D. F. Kearn completed their dawn-to-dusk flight when they landed at Rockwell Field here shortly after 6 o'clock tonight. The flyers encountered about a dozen rainstorms en route the southern way. Two landings, one at Albuquerque, N. M., and the other at Kingman, Ariz., were made.

An invitation for members of the San Diego Rotary Club to attend the Rotary international convention in Denver on June 25, was brought by the flyers.

After spending a week here and another week in Los Angeles, the men will fly back to Denver, taking the northern route.

OXFORD BAGS BANNED

[BY CABLE AND ASSOCIATED PRESS]

HARROW-ON-THE-HILL (Eng.) April 11.—Any Harrow boy who dons Oxford bags does so at his peril. The Philatelic Society, which formulates the fashions for the famous public school, has decreed that boys who are 5 feet, 10 inches high may wear trousers as large as 20 inches at the bottom. An extra inch is allowed in the case of boys who are 6 feet tall.

AIRPLANE STOLEN

[EXCLUSIVE DISPATCH]

TORONTO (Ont.) April 11.—The first airplane theft in Canada has occurred here, when a machine belonging to K. R. Kerr, a local flyer, was stolen from its hangar. The machine was dismantled and the parts were located in various hiding places. Two youths were arrested.

SETS TO ROUTINE

arks Trip Toward Frozen North rch of Pole Lands

OMMANDER RICHARD E. BYRD, ed Expedition to the North Pole —EXCLUSIVE DISPATCH] 926, by the New York Times] DITION, ABOARD S.S. CHANTIER, Ar behind but with the memory of farewe , the officers and men of our expedi ward making everything shipshape. hands.

WOMAN MAY LOSE RICHES UNDER WILL

Heiress's Identity Tak by Another in Weddi Clerk's Records Show

[BY A. P. NIGHT WIRE]

CARMEL (N. Y.) April 1... The story of a woman believed have borrowed the identity of a other on her wedding day ar thereby unintentionally became an heiress with loss of a fortune through the stipulation of an eccentric will, has been unfolded in the County Clerk's office here.

Lawyers procured from the County Clerk a record showing that seven years ago Gough of Seattle, Wash., and Eunice L. Sargent of Santa Cruz, Cal., were married. After the papers had been turned over, former Town Clerk Stanley Corish, who issued the license, said the Sargent of Santa Cruz and she had never been married and that the woman married in her name was unknown to her and pirated her identity.

He said Miss Sargent is said to be worth some $500,000, and stands to lose an additional $500,000 unless she can prove she was not party to the Carmel ceremony. The $500,000 was to go to her if she had not married before the will was filed.

SANTA CRUZ, April 11.—Frances Kerick, a niece of Emily Sargent, reported in Carmel to be threatened with loss of a fortune because a woman of the name married William Gough of Seattle, said here that he never had mentioned any legacy, although she had met a man of that name.

"My aunt left last Wednesday for Paris and expects to be gone some time," Miss Kerick said. "She was married to a man named William Gough, but divorced him in Los Angeles five years ago. I never heard her speak of any fortune of $500,000 left to her."

"DIRECT-U" will direct you to the places that sell Tappan Gas Ranges or any advertised product. Write or phone The Times, Broadway 6700.

Advertisement of Nineteen Inc.

Daily Style Hint For Well Dressed Los Angeles Men

LOS ANGELES, April 12.—Crepe neckwear from British mills with patterings unsurpassed and exquisite and startling colors—with the patterings hand blocked and tending toward ideas futuristic. In New York they are even wearing hybrid views of the city on neckwear as a patterning, all over, Manhattan, we'll get Hollywood on ours yet.

SILVERWOODS

California Landmarks—No. 1

Mount Tamalpais

....near San Francisco, named for the Tamal Indians, the local tribe. It rises almost from sea level.

Hellman banking has grown with the state to its present broad scope from a beginning in pioneer California.

Pioneer Banking

Resources more than $[illegible] million

Hellman Building

THIRTY-ONE BRANCHES

LUXURIOUS FURNITURE AND HOME FURNISHINGS

UCTION

106 W. Pico St.

A.M., TODAY

SUN., APR. 12

detailed descrip- of this magnifi- ale in yester- Times, Page 11,

U.P. BALL CO.

West Pico St. 6000—WE. 6301

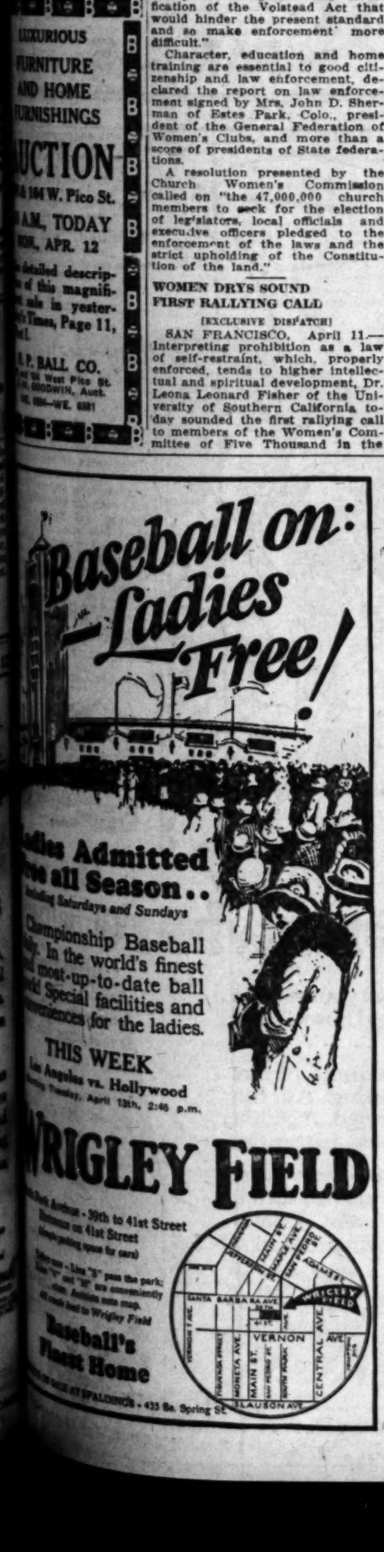

WOMEN DELEGATES RAP DRY-LAW MODIFICATION

Representatives of Score of National Groups Will Voice Views at Senate Hearing

[BY A. P. NIGHT WIRE]

WASHINGTON, April 11.—Rigid enforcement of the dry law and opposition to their modification were the keynotes sounded at the opening sessions here today of the Women's National Committee for Law Enforcement. Tomorrow the delegates who have assembled here for a three-day session will appear upon the Senate prohibition hearing committee to present their official voice to their demands.

...will interrupt for a day the ...duction of the case for the ...ts will fix the opening sal... ...the drys before that com...

...the wets conclude about ...the drys will go on with ...schedule. A message from ...Mary W. Peabody of Bev... ...chairman of the com... ...ferred the high lights of ...opening session of the confer... ...with a score or more of ...organizations—temper... ...civic, church, welfare and ...labor—are represented.

PRESIDENT'S MESSAGE

...to convey my greetings to ...members of the Women's Na... ...Committee for Law En... ...," said the President's ...

...earnest manifestation of ...in enforcement of law is ...of such interest on the ...of citizens not officially ...with the execution of ...pertaining to those charged ...responsibility. In this ...I desire to reiterate the ...statement, which I made ...outset of your present de...

...ference represents the voice ...America. I feel it, and sup... ...with a divine sanction. En... ...of law and obedience to ...very nature of our in... ...are not matters of ...of the republic, but the ex... ...moral requirement of ...obedience with the truth. ...clothed with a spiritual ...and it is which is revealed ...mind of the American ...self-government."

POLITICIANS SCORED

...opening address, Mrs. ...scored "politicians and lib... ...declaring their propa... ...the recent agitation in ...as impossible for a let... ...of authority in the na... ...To do not find our great ...population of good Christian church people, bible classes, young peoples' organizations, leagues and guilds carrying hip flasks,' she said. "That is confined to a comparatively small group and we must remember that it takes a great many hip flasks to make a saloon.

"The Constitution has met attack before and will survive when the men who have made personal liberty rather than national loyalty their aim, have passed into oblivion. As we have heard the clamor, the shouting and the tumult, the talk and the filibustering of our statesmen, we keep in mind the gentle feminine policy, settled ages ago, to say the last word, which will, we believe, take in the woman's vote on this and all other issues which challenge women.

"If there are any outlaw States, 'those which have not provided law for the protection of their people,' let us see to it that they fall in line with the Constitution and the Federal government, enact State enforcement laws and cease to make impossible conditions, only to argue speciously from these conditions that our laws cannot be enforced, therefore cancel the laws.

"Every mother and teacher knows the peril of such a policy. The task today, yours and mine, is not to destroy the Constitution, but to make our democracy safe for the Constitution and all its laws."

REPORTS PRESENTED

Three reports urging law enforcement were presented to the conference by committees representing national women's organizations affiliated with the national committee. Others will be presented later for action before the conference adjourns.

"Enforcement has never had a fair trial," said a report from the health, morals and economics commission of the national committee. It appealed to women to "put the force into enforcement" and protested against "any modification of the Volstead Act that would hinder the present standard and so make enforcement more difficult."

Character, education and home training are essential to good citizenship and law enforcement, declared the report on law enforcement signed by Mrs. John D. Sherman of Estes Park, Colo., president of the General Federation of Women's Clubs, and more than a score of presidents of State federations.

A resolution presented by the Church Women's Commission called on "the 47,000,000 church members to seek for the election of legislators, local officials and executive officers pledged to the enforcement of the laws and the strict upholding of the Constitution of the land."

WOMEN DRYS SOUND FIRST RALLYING CALL

[EXCLUSIVE DISPATCH]

SAN FRANCISCO, April 11.—Interpreting prohibition as a law of self-restraint, which, properly enforced, tends to higher intellectual and spiritual development, Dr. Leona Leonard Fisher of the University of Southern California today sounded the first rallying call to members of the Women's Committee of Five Thousand in the opening session of the California convention for law enforcement at First Congregational Church.

The convention, which will be in session tomorrow and Tuesday at the Fairmont Hotel is being held simultaneously with the convention of the Woman's National Committee for Law Enforcement in Washington, and others all over the country. The purpose is to discover the causes for law breaking and lax enforcement and to offer organized opposition to such.

LAWS GREAT FORCE

Tracing the history of prohibitory laws down through the ages from the earliest known peoples to the present day, Dr. Fisher declared:

"God himself established prohibition. The ten commandments are made up almost entirely of prohibitory commands. The 'thou shalt not' rings through them, and all of them are good. In every savage tribe we find the laws of taboo, or things that shall not be done, touched or even looked upon.

"Those laws and commandments are to be looked upon as the great force of self-restraint, self-restraint that puts iron into the blood of the nation.

"We are beginning to engage in a sacred crusade. A crusade to uphold the greatest law that has ever been written in any statute book. Let the critics say what they will of prohibition. It may be that persons who can afford the price are filling their systems with poisonous liquor; it may be that bootleggers are becoming rich; it may be that crime has been increased in our cities. But the country at large, the family, and the great middle class is living 100 per cent better for it. That there is less drinking, almost no drinking being done by the average person, is evidenced by the fact that it is a rarity to see a drunk on the street."

ATTACKS UNIVERSITIES

Dr. Fisher made an attack on the universities and colleges of the country, blaming them, and the teaching represented in their walls for much of the disregard of law. The argument for self-expression as against self-restraint embodied in their pernicious psychology, she said, is at the root of the formation of such organizations as the "Association of Atheists" and the "Society of Damned Souls."

Prohibition as seen through the eyes of the Salvation Army was discussed by Col. George H. Davis in the second address of the day. Col. Davis presented statistics from the work done by his organization in preprohibition days and the work being done now to prove the effectiveness of the Volstead Act.

"Compared with the number of women who came to us because they had been ruined by drink before prohibition was made a law with those who now come the number is almost nil," said Col. Davis.

"The old-time drunkard is almost gone. Previous to prohibition the Salvation Army conducted 'boozers' days' on which we rounded up drunkards on the streets and took care of them. Today one would have to search all day long to find one such man or woman where we used to find thousands.

"If it is complained that prohibition does not always work, well neither does any law work 100 per cent."

Rush Giant Fund to Meet Run on Banks in Havana

[BY A. P. NIGHT WIRE]

ATLANTA (Ga.) April 11.—The $27,000,000 shipped from the Sixth District Federal Reserve Bank here to the branch Federal Reserve Bank at Havana, Cuba, late today, was at Key West awaiting transportation to Havana, M. G. Wellborn, Governor of the Atlanta bank, said. An additional $10,000,000 was en route to Havana from the New Orleans Federal Reserve Bank.

Within the past three days the Atlanta bank and the bank at Jacksonville, Fla., have dispatched $10,000,000 additional to the Havana bank, which, Mr. Wellborn said, already has arrived in the Cuban capital, to stem runs on Cuban banks.

TEACHERS RETIRED ON PENSIONS ANNOUNCED

[BY A. P. NIGHT WIRE]

SACRAMENTO, April 11.—The State Board of Education has announced the following retirements of teachers on pension: May R. Durand, forty-nine years of service; Rose C. Gallagher, thirty-five years; Anette Murphy, thirty-five years, and Margaret Agnes Sullivan, thirty-one years, all of San Francisco; Lorence Chapman, Sacramento, forty-four years; Rebecca T. Greene, Palo Alto, thirty-four years; Antoinette Knowles, Fresno, thirty years; Anna M. Mullak, San Jose, thirty-six years; Mrs. Pearl Street Miller, twenty-five years, and Mrs. Eva Wheeler, thirty-six years, both of Ono, Shasta county; Mrs. Maud Jones Reiter, Oakland, twenty-nine years, and Julia F. Warrem, seventeen years, and Charlotte H. Getchell, thirty-one years, both of Los Angeles.

CUPID FAVORS JOB HOLDERS

Chicago Judge Discloses Women Who Work Get Married First

[BY A. P. NIGHT WIRE]

CHICAGO, April 11.—Women who have jobs are the first to get husbands here, and the women with the best jobs get married first of all. Judge Morgan of Domestic Court has disclosed. Many husbands complain in his court, the judge says, that after marriage their wives quit work—and then the husbands quit the wives.

"I don't think women should work," said the court. "I think that men have no business getting married until they can take care of their wives. When there are children, a woman's business is with them, not out doing a man's work."

WORK PILES UP FOR CONGRESS

Tariff and Dry Hearings Still in Spotlight

Action Speeded to Clear Way to Adjourn

Flock of Bills Awaiting Passage by House

[BY A. P. NIGHT WIRE]

WASHINGTON, April 11.—With the Senate prohibition and tariff hearings still holding the spotlight, Congress faces another busy week as it seeks to clear its calendar for an early getaway.

The Senate will dispose of the Steck-Brookhart election contest from Iowa tomorrow and then will take up again the Italian debt settlement.

Meanwhile, the House will pass the $85,000,000 naval air service building program bill and the measure continuing appropriations for Federal aid to the States in highway construction. A flock of miscellaneous bills also will be put through.

The agriculture committees of the two houses will continue to wrestle with farm relief legislation. The House committee has hopes of reporting out some sort of a bill that will deal effectively with the crop surplus and be acceptable to the administration and the farm organizations.

RESUME TORIFF HEARING

After a recess of several days, the Senate Tariff Commission investigating committee will resume its sittings tomorrow with additional members of the commission as witnesses.

The prohibition hearings will go forward with the wets giving way temorarily tomorrow to the drys, who will open their case with the testimony of a number of women attending the sessions of the woman's national committee for law enforcement, which began here today.

The impeachment case against Federal Judge English of the Eastern Illinois district is expected to be advanced another step with the presentation of a formal report to the Senate of the House action in bringing an indictment against the judge charging him with "high misdemeanors" in office.

Although President Coolidge has indicated a desire to have this case tried at a special session of the Senate this summer there is some discussion of postponing the trial until after the November elections. With more than a third of the Senate membership coming up for re-election, leaders believe it will be difficult to keep a quorum of the Senate after Congress adjourns.

STUDY SHOALS BIDS

The joint committee on Muscle Shoals will begin tomorrow the task of studying the nine bids it has received for the lease of all or part of the great government power and nitrate plant on the Tennessee River. The committee is required to make its report to Congress by the 26th inst.

The administration hopes for an early conclusion of America's war debt funding negotiations.

A decision by the Senate on the Italian debt and the five other agreements negotiated during the past year, will be sought this week.

If successful in this move, there is every indication that the American Debt Commission will resume conferences immediately with France and Jugo-Slavia, the only two heavy debtors who have not yet come to terms.

Conferences between Ambassador Berenger of France and Secretary Mellon have laid the groundwork for a resumption of negotiations with France, but officials here are not so optimistic over the nearness of an agreement as French authorities are quoted as being.

OBSTACLES REMOVED

Nevertheless the principal stumbling blocks in the conferences of last fall between the debt commission and French Finance Minister Caillaux have been gone over thoroughly and the road has been paved for new meetings. Ambassador Berenger, a member of Caillaux's mission, is a financial expert, and he has devoted his attention to a solution of the debt problem.

It is evident the Treasury still holds that the Italian settlement, which has been under severe attack in the Senate, is the key to future settlements. Representatives of Jugo-Slavia have been here for several weeks and while terms virtually have been agreed upon, a decision by the Senate on the Italian settlement is awaited before a final step is taken.

Chairman Smoot of the Senate Finance Committee, a member of the American Debt Commission, announced today he will recall the Italian settlement before the Senate on Tuesday.

ILLITERACY STILL RIFE

Majority of Mexicans Unable to Read Despite Campaign

[BY CABLE—EXCLUSIVE DISPATCH]

MEXICO CITY, April 11.—Government statistics just issued show that notwithstanding the campaign of the last five years against illiteracy, still 65 per cent of the population is unable to read. In some parts of the country, after 400 years of contact with the whites and European civilization, less than 10 per cent can read and in some parts 90 per cent of the people do not know the Spanish language, speaking Mexican or some other Indian tongue.

Statistics show that more than 100 Indian dialects and forty languages still are spoken in the interior of Mexico. Among these people schools almost are nonexistent. The isolation of 25 per cent of the population through speaking Indian languages, clinging to Indian customs, their distrust of the whites and followers of European customs to civilize them is the greatest problem in wiping out illiteracy. As part of its program, the government plans 2000 additional rural schools next year.

SINGER WINS HARTFORD

[BY A. P. NIGHT WIRE]

HARTFORD (Ct.) April 11.—Marion Talley made her local concert debut here this afternoon and 4000 persons warmly approved the action of Mayor Stevens in presenting the young visitor with a key to the city. While the thousands of fortunate admirers were inside the Capitol Theater, where Miss Talley sang her regular program with numerous encores, other thousands stood outside and at the stage entrance.

CAPITAL ENJOYS ITS DAY OF DAYS

Cherry Trees Are in Bloom! Washington Celebrates

Old and Young, High and Low View Nature's Finery

Spring Definitely Arrives and Joy Reigns Unconfined

BY KYLE D. PALMER
"Times" Staff Correspondent
[EXCLUSIVE DISPATCH]

WASHINGTON, April 11.—This is Washington's one "glad day" of the year. It has been eagerly and pathetically waited for by the very old and the very young. The newspapers have heralded its coming and furnished daily bulletins of its prospects. The Weather Bureau has issued expert opinions concerning it. Automobiles that have remained out of use since last December have been dusted and polished for the occasion. Horse-drawn vehicles that recall the dash and grace and romance of Washington of an earlier day have fared forth bravely.

Nice old ladies, dressed strictly in the style nice old ladies affected fifty or sixty years ago, troop out from unexpected places. Children whose pallid faces testify to the anemic quality of Washington's occasional sun joyously join the throng.

LOWLY AND GREAT

The lowly rub elbows with the great. The magnificent limousine locks wheels with the dilapidated flivver. The tall hat, the frock coat, the pearl-gray trousers, the resplendent spats, the airily waved stick, and the formal stare take no precedence over the nondescript attire and easy, aimless smile of the generality.

Yes, this is the day, and, to be sure, it rained, but everybody expected the rain, which wandered thoughtfully into the Virginia hills during the afternoon.

There is no pomp or ceremony, no popular idols of the moment, no returning hero, no pageantry of men to vie with this day in the hearts of the winter-weary throngs. Easter afforded but a faint premonition of today's riot of color. For many days Washington has stood in its steam-heated homes gazing apprehensively upon the vagaries of a climate which has all the evils made possible by a location which seems to be either the origin or the final destination of all the bad weather in the country.

But the day arrived, and for its purpose it was perfect.

TREES IN BLOOM

The cherry trees are in bloom! Casting off the last restraining touch of winter and flinging open their glorious petals, these faithful harbingers circled the capital's tidal basin with a pink mist of blossoms that fittingly greeted the faltering steps of spring.

And the annual pilgrimage moves forward, taxing the efficiency and jeopardizing the patience of the traffic police. Thousands upon thousands of eager men, women and children, their faces aglow, turn an enraptured gaze on this miracle wrought by a long-neglectful sun. There is something primitive in the carefree spirit of worshiping humanity.

The careless caress that has enticed this first blush of spring has awakened, too, the grim and gaunt trees and bushes in the capital city, and these are cautiously putting forth a fringe of green to cover their nakedness. In pools and ponds and along the Potomac's banks little fledgling frogs are piping.

GRASS NOW GREEN

Under foot the grass, so recently blanketed with snow, is vividly, aggressively green—and still the reverent host moves round and round the gracious girdle of bloom.

Truly, this is a feast of the soul, and man takes spiritual nourishment from his irresistible impulse to make contact with nature in a mood of beauty.

Each glowing face has a story almost of ecstacy. Here, in formal black, with white hair and thin, expressive hands, rides a woman who might have been a girl when Lincoln lived. Her smart carriage, drawn by smarter horses, and driven by a coachman in himself perfection is open to the wind. She is literally swathed in rugs and furs. What are her thoughts as she gazes rapt'y, and forms words with lips that move soundlessly?

Rolling along, eye to eye with her in a huge automobile, is a lolling fat man and his family; he casts a pitying eye on the antiquated equippage of the ancient dame, who heeds him not, and devotes a greater attention to the press of pedestrians and vehicles than to the natural beauty that surrounds him.

POLICE ON GUARD

And there a child—10,000 children—looking on, and waiting in mixed terror and delight for the first opportunity to snatch a cluster of the vivid blossoms. Harassed policemen are at every vantage point watchful and grim. One wonders if it is the fate of all policemen never to enjoy the good things of the world.

Such is Washington when the cherry trees bloom. But yesterday this was a place of chill winds, ice and slush and the grime of soft coal; tomorrow will bring oppressive heat and humid days and nights. But Washington heeds not yesterday nor tomorrow, agreeing, in eager joy of this fleeting hour, with old Khayyam, who gayly and bravely queried:

"What matter they, if today be sweet?"

ENFORCEMENTS SENT TO QUELL MORO BANDS

[BY CABLE AND ASSOCIATED PRESS]

MANILA, April 11. — Another company of constabulary has been sent to Lanao Province to assist in running down Moro outlaws who are committing further depredations since the fight last Tuesday when twelve Moros were killed and ten constabulary soldiers wounded, one fatally. Gov. Johnson of Lanao Province, who led the attack against the Moros, also suffered a slight wound in his neck. It is reported that the outlaws killed a Filipino school-teacher near Zamboanga; have stolen many cattle and horses and committed a number of robberies in the villages.

I. MAGNIN & CO.

In Los Angeles Ambassador Hotel — In Pasadena Hotel Maryland — In Hollywood 6340 Hollywood

A complete line of the finest silk hosiery in every color that the summer demands. Starting at $2.95.

The New Vogue of The Peasant Dress

Their smartness is attributed to one or all of three things—the European manner of smocking in varied colors—the beauty of the old world embroidery or the utter simplicity of the fashion. Of heavy quality crepe de chine in white, flesh, nile and yellow.

$55.00 and $65.00

Restrictions on German Flying Soon Will Lift

[BY CABLE—EXCLUSIVE DISPATCH]

PARIS, April 11.—The aviation restrictions of the Versailles treaty, by which the Allies clipped Germany's wings, are on the eve of cancellation, leaving the Reich free to flutter and fly.

Negotiations which have been going on for a long time between German Ambassador Von Hoesch and Premier Aristide Briand practically have been concluded, with the Berlin viewpoint accepted by Paris—the British, Italian and Belgian governments long since have waived their objections.

According to the terms of the tentative accord reached, which must be ratified by the respective governments, the German army and navy still are prohibited from maintaining military aviation, but a certain number of Reichswehr naval officers will be permitted to take up flying as a "sport," obtain pilots' licenses and maintain machines.

While the army will not be permitted to maintain an aviation branch, the Reich national police—the Freen Hattem Schupos of Ruhr fame—will be allowed to have an air squadron to "police the air."

Independence of Islands Opposed by Morgenthau

[BY CABLE—EXCLUSIVE DISPATCH]

HONOLULU (T. H.) April 11.—Decided opposition to Philippine independence at this time was expressed by Henry Morgenthau, Ambassador to Turkey during the World War. Mr. and Mrs. Morgenthau arrived here for a brief stay on the final lap of a world-tour. They have visited several oriental countries, and Morgenthau paid special attention to the status, political aspirations and capacity for independence of the people of the Philippines.

In contrast to many of his fellow-Democrats in official and unofficial positions of prominence, Morgenthau declared that the Philippines are not ready for independence. He says that the Philippines are much better off today under the Stars and Stripes than the thirteen original colonies of America were when they declared independence of Great Britain and struck out for themselves.

He pointed out that the Philippines have strong representation in Congress, the protection of the American government, and the stimulus of foreign capital which would have no assurance of safety were the country to be made independent of the United States.

WOMAN WITHOUT HAT WHILE IN PARLIAMENT

[BY CABLE AND ASSOCIATED PRESS]

BELFAST, April 11.—Mrs. Chichester, member of the Ulster Parliament for County Derry, has followed the fashion set by the Duchess of Atholl in the British Parliament, and appears in the Ulster House without a hat. With her shingled coiffure and smartly cut grey coat she presents a striking figure. The only other woman member, Mrs. McMordie, still wears her ordinary street costume while attending the House.

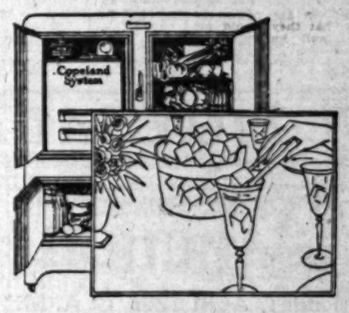

All the Ice You Want

As Pure As the Water You Drink

THE Copeland System of Electric Refrigeration provides at all times a generous supply of ice for table use in convenient cubes that fit the glasses.

Simply fill the tray of the cooling compartment with drinking water. In four or five hours—ice, as pure as the water you drink.

Tempting desserts are frozen in the same simple manner.

These are but two of the features that make the Copeland System a desirable adjunct to a well-ordered home.

The Copeland Bond, issued with every installation, guarantees replacement of defective parts, necessary service for one year and eliminates all doubt of satisfactory performance.

The Copeland System can be conveniently and quickly installed in your present ice box.

Deferred payments arranged if you wish.

Can Be Installed In Any Ice Box

Copeland System

Wm. Robt. Wilson, *President*

ELECTRIC REFRIGERATION FOR THE HOME

Distributed by

Listenwalter & Gough, Inc.

819 E. 1st Street Los Angeles, Calif. TRinity 9711

Sold by Dealers Everywhere in Southern California

Some Exceptional Dealer Opportunities Open

Established 1859

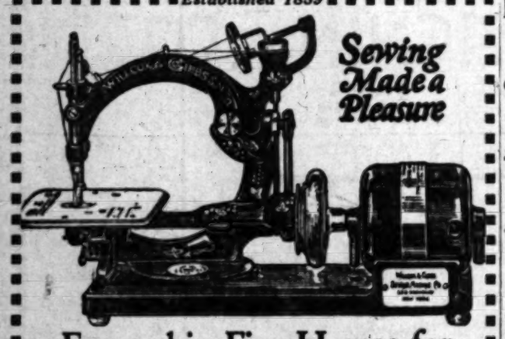

Sewing Made a Pleasure

Favored in Fine Homes for Three Generations

Loyalty to the Willcox & Gibbs is handed down in fine homes from one generation to the next, and so are many actual machines.

The first Willcox & Gibbs was built in 1859. Time has shown that the workmanship and material we put into the Willcox & Gibbs pay in the long run.

Think of the joy of owning a portable electric machine that you know will run smoothly and silently as long as you live.

16 original features. NO BOBBINS TO WIND *no tension to regulate.* Makes beautiful "correctable" seams three times as strong as ordinary machine seams. Sews anything, any speed, anywhere, on any table. Mahogany finish case. (Also console model.)

Free home trial. Free sewing lessons. Old machine in trade. Pleasant payment plan.

"The Aristocrat of Sewing Machines." Preferred in fine homes for 67 years.

Please send full information on trial offer, free sewing lessons and special terms. T-4-11

Name .....
Street Address .....
City .....

Willcox & Gibbs Sewing Machine Co

SALESROOM: 550 South Hill St. Phone TUcker 6661
SERVICE DEPT.: 938 Maple Ave. Phone VAndike 5015

Courtesy Service

PILES

(No Operation)

Curable without Surgical Operation
ALL RECTAL DISEASES TREATED IN THE OFFICE
Send for Free Booklet

G. W. FULLER, M. D.
Specialist in Rectal, Stomach and Intestinal Diseases
718 Black Bldg.
Cor. Fourth and Hill Sts.
Office Hours: Daily, excepting Saturdays and Sundays, from 10 to 5. Please phone for appointment.

AUCTION SALES

Los Angeles Auctioneers' Association Official Bulletin

Today Auction Today

Monday, April 12th, 10 A. M.
1035 SOUTH GRAND AVE.
Take "L" or "J" Car to 11th and Grand
ONE DAY SALE ONLY

The Goods to be offered at this sale consist of furnishings consigned to me from some of the finest homes of the Southland, also articles that have been left in Storage and their owners, who have returned East, have given me instructions to sell. There are also goods we have traded in and articles not of the finest quality everything will go on sale sharp at 10 a.m. AND WILL POSITIVELY BE SOLD TO THE HIGHEST BIDDER REGARDLESS OF PRICE. My establishment is loaded with furniture and as I need the room drastic and immediate action is imperative. You will find everything for the home, whether you are going to furnish a mansion or a home of moderate means.

The sale consists of beautiful Living Room Suites, Cosweil and Occasional Chairs, Hall Chairs, Boudoir Chairs, Mahogany Chairs and Rockers, Wicker Chairs, Radio Cabinets, Oriental Rugs in both large and small sizes, including some of the finest weaves of Chas. Ormet. Beautiful Dining Room Suites, in Walnut and Mahogany, some with 5 pieces, 7 pieces, 8, 9 and 10 pieces. Bedroom Suites of every description with Twin and Double Beds, including Walnut, Mahogany and Ivory Suites, Springs and Mattresses. Beautiful Floor, Bridge and Table Lamps, Wall and Mantel Mirrors, Magnificent Davenport Tables, End Tables, Breakfast Sets, Smoking Stands, Fireside Benches, Footstools, 9x12 and 8.3x10.6 and smaller Whitton, Velvet and Axminster Rugs, Spanish Desks, Spinet Desks, Secretaries, Pictures, Paintings, White Enamel Side Oven Gas Ranges, Hoosier Kitchen Cabinet, Kitchen Tables, Kitchen Chairs, 20 odd metal Beds in Walnut, Mahogany and Ivory finishes, 10 odd Dressers and Chiffoniers in Walnut, Mahogany and Ivory, a large assortment of Coil and Link Springs, and many other articles of interest.

Sale Will Positively Be Held Regardless of Weather Conditions

Lewis S. Hart

AUCTION TODAY, 10 A. M.
One of the Finest Homes in the Los Feliz District
4537 Finley Ave.—Hollywood
Six well-planned rooms—exceptional construction and design. Beautiful furnishings will also be sold.
IF YOU ARE LOOKING FOR A TRULY BEAUTIFUL HOME ATTEND THIS SALE!
BY AUTO: Drive north on Vermont to Finley Avenue, east two blocks to 4537.
BY CAR: Sunset Blvd. or Vermont car to Finley, walk two blocks east to property.

AUCTION TOMORROW, 10 A. M.
BEAUTIFUL FURNISHINGS
of the Pretentious 14-Room Residence Located at
267 S. Lafayette Park Pl.
Owner Is Going to Europe!
Real Estate Has Just Been Sold!
Furnishings Must Be Disposed of Regardless of Value!
Hall Clock, Antique Carved Chest, Venetian Mirror, End Tables, Occasional Chairs, Floor and Table Lamps, Victrola, 4-piece Dining-room Suite, several handsome Bedroom Suites, Wilton and Oriental Rugs and Runners, Linen, Silver, China, Curtains and Drapes.
Take Advantage of This Opportunity! Attend the Sale.
BY AUTO: Drive west on Third St. to Lafayette Park Place, north to 267.
BY CAR: Take "H" car—get off at 3rd and Rampart, walk west to Lafayette Park.

C. H. O'CONNOR & SON
TR. 1061 Auctioneers WA. 8174

LOUTTIT NAMED TO RAIL BOARD

Governor Appoints Stockton Attorney to Vacancy

Selection to Fill Post of Late George Squires

Appointee's Installation to Wait Suit Conclusion

[EXCLUSIVE DISPATCH]

SACRAMENTO, April 11.—Thomas S. Louttit, Stockton attorney, today was appointed by Gov. Richardson as a member of the State Railroad Commission to succeed the late George S. Squires of San Francisco. The Governor announced that he had drafted Louttit to fill Squires's unexpired term of five years. The position pays $8000 a year.

Louttit for years has practiced law in Stockton and at one time Gov. Richardson offered him a judicial appointment, which he declined. The new railroad commissioner is the son of the late Representative James A. Louttit and is the father of Assemblyman Thomas H. Louttit of Stockton.

Gov. Richardson declared that Louttit will not assume his duties on the Commission for at least a month, as at present he is engaged in important litigation as attorney for the City of Stockton.

In appointing Louttit, Gov. Richardson issued the following statement:

"The Railroad Commission, next to the Supreme Court, is the most important public body of men in California. In selecting a candidate to succeed the late George D. Squires I have exercised the greatest care and attention. Commissioner Squires was a man of such distinguished ability and high integrity that I have felt it incumbent upon me to appoint some one of outstanding qualifications for his place. Hence I have gone outside the field of candidates, several of whom have fine ability, and have drafted Thomas S. Louttit because I believe he has the superior attainments necessary for this important position.

"Mr. Louttit is one of the ablest attorneys in the San Joaquin Valley. At one time I offered him a place in the judiciary, but he declined. He is an attorney of fine ability and strict integrity and has had wide experience in public utility and regulation matters. I feel particularly pleased that he has consented to accept a place on the Railroad Commission. He will not be able to begin work on the Commission for a month."

FORT BEING RESTORED AS OF 1812

Fortress Near Baltimore Made Famous by Author of National Anthem

[BY A. P. NIGHT WIRE]

BALTIMORE April 11.—Restoration of Fort McHenry to its condition and appearance during the War of 1812, when its bombardment by British ships inspired Francis Scott Key to write "The Star-Spangled Banner" has been begun.

The old fort, which for a century and a half has played a prominent part in American war-time history is about to become a national park.

The star-shaped breastworks on the edge of the Patapsco River have been allowed to crumble into a weed-grown ruin. Now they are again to stand as in September, 1813, when for a day and a night they refused to yield to the steady fire of sixteen British fighting ships intent upon reaching Baltimore.

The work of restoration was made possible by Federal, State, and city appropriations. It is in charge of the Society of the War of 1812, aided by the Maryland Historical Society.

Fort McHenry had its inception in 1776, although the star fort was not erected until 1798. It was known as Whetstone Point until the War of 1812, during which it was rechristened in honor of James McHenry of Baltimore, first Secretary of War under George Washington.

Professor Says China Invented Nations' League

[BY CABLE AND ASSOCIATED PRESS]

LONDON, April 11. Those who have been concerned over placing of the honor of having first conceived the idea of the League of Nations have been astonished by the suggestion of Prof. H. A. Giles of Cambridge, student of the culture and history of China, that China made an attempt to create such a league 643 years before Christ.

What is now China was then divided into a number of separate independent States, several of which were larger than France or Germany today. A covenant was actually signed by representatives of various States, with a view to putting an end to war. But two States held out and the League failed to come into existence. Three hundred years later, the States were brought together by warlike methods.

STONE FOREST FOUND

Mexican Railway Surveyor Makes Important Discovery

[BY CABLE—EXCLUSIVE DISPATCH]

MEXICO CITY, April 11.—Press dispatches from Hermosillo, capital of the State of Sonora, state several square miles of petrified forests have been discovered in the Sonora desert in the district of Altar by a railway surveyor named A. I. Basset, general manager of the Mexicali al Golfo Railway.

The authorities are taking steps to preserve the find from vandals and have started an investigation. The trees are said to have a core of stone and the place can be reached by automobile. It will be along the right of way of the new railway.

MANY ISSUES ON OREGON BALLOT

Restoration of State Income Tax Law Proposed

Water Power Conservation Likewise Urged

Numerous Projects to Come Before Voters

[EXCLUSIVE DISPATCH]

SALEM (Or.) April 11.—When the voters of Oregon go to the polls at the general election next November they will be confronted with one of the largest ballots in the history of the State. This was indicated by a survey of the referendum petitions, proposed constitutional amendments and initiative measures now on file in the offices of the Secretary of State.

Probably one of the most important issues at the November election will be the proposed restoration of the State income tax law. A copy of the proposed income tax law sponsored by the Oregon State Grange and Farmers' Union was received at the State Department and has been referred to the Attorney-General for ballot title. The rates under the provisions of this bill range from 1 per cent, based on the first $1000 of taxable income, to 4 per cent for all taxable income in excess of $9000. In cases of single individuals the tax exemption has been fixed at $1500, while in the cases of heads of a family the exemption of $400 has been allowed for each dependent, exclusive of husband or wife. Corporations are allowed a flat exemption of $10000. For the administration of the proposed income tax law there is appropriated under the bill $30,000.

WATER POWER

Conservation and development of the State's water power are proposed in an amendment and bill sponsored by the Oregon State Grange and a number of other organizations, and a bill sponsored by the Housewives' Council of Portland.

The bill sponsored by the Housewives' Council of Portland also provides for the creation of a water and power board, but names the members who shall serve in this capacity without pay. In event compensation should be provided for the members of the board it would be fixed by the Legislature under the provisions of the bill.

There also will be referred to the voters at the November election an initiative measure providing for the repeal of the so-called motor vehicle registration of title law, enacted at the 1915 session of the Legislation. The repeal of this law is being sought by the Oregon Automotive Association, of which Joe Dunn of Portland is president.

Another offering that reached the State Department for ballot title provides for old age pensions for both men and women who have reached 65 years of age. The measure provides that in order to receive consideration for a pension the applicant must have lived in the State of Oregon for ten years and in the United States for a period of fifteen years. The amount of the pensions, which shall not exceed $30 per month, would be determined by what would be known as the old age pension measure. It is being sponsored by the Oregon League for Old Age Pensions, of which G. A. Von Shrlitz of Portland is president.

Three referendum measures that promise to arouse considerable interest among the voters attack the so-called cigarette tax law, motor truck and bus bill and Tithing Act which were approved at the last session of the Legislature. These three offerings had the approval of Gov. Pierce and were recognized by members of the Legislature as revenue measures. Under the provisions of the cigarette, chewing tobacco and snuff tax law it was estimated that approximately $2,000,000 would be returned to the State Treasury annually. None of these three bills proved popular with the voters.

A spirited tilt also may be expected during the campaign in connection with the resolution adopted at the last session of the Legislature and referred to the voters providing that no inheritance tax nor State income tax shall be collected in the State of Oregon prior to the year 1940.

TAX LIMIT

Another bill approved by the 1925 Legislature and referred to the voters provides that in school districts having a population of more than 100,000 persons there can be raised by taxation $900,000 in excess of the amount of money available under the 6 per cent limitation amendment.

Establishment of three new institutions in the State of Oregon is proposed in three bills approved by the 1925 Legislature.

Three other referred measures approved by the last Legislature give authority to Klamath, Curry and Clackamas counties to issue and sell bonds sufficient to take up outstanding warrants.

The voters also will be asked to pass on the question of whether the so-called free negro and mulatto section of the Constitution shall be repealed. This obsolete section of the Constitution forbids negroes and mulattos from coming into or residing in the State of Oregon and has not been enforced.

Other referred measures give to the Governor the power to appoint certain officers, a power which is now in the hands of the Legislature.

Reports received from Portland indicate that two more initiative bills may be filed within the next few days. One of these would provide for an income tax, based on a graduated rate with property offset, while the other would attack the so-called motor vehicle light law now in effect.

PHOENIX MEN NAMED TO INDUSTRIAL POSTS

[EXCLUSIVE DISPATCH]

PHOENIX, April 11.—J. C. Sanders and Harry Tritle have been named by the State Industrial Commission to the positions of industrial agent and civil examiner. Both are residents of Phoenix and prominent Democrats, the latter formerly owner of half the stock of the Arizona Gazette. According to Chairman C. S. Van Dyke, many complaints are being received of asserted violations of the State's labor laws.

Never before such a motor oil!

YEARS of intensive study of motor lubrication—years of 24-hours-a-day laboratory experiment—millions of dollars in specially designed refining equipment to give you PAN-AM Motor Oil—"clean, bright flowing gold!"

"Clean, bright flowing gold! Its purity protects your motor!"

New standards of lubrication have been set! Better motor protection and performance, greater economy, greater satisfaction are assured from this finer Motor Oil!

You can *see* the quality of PAN-AM Motor Oil in its clean, bright golden color—true indication of its unusual purity.

You can *feel* the difference in the performance of your motor when you drain and refill with PAN-AM. Instant start at even freezing weather, because PAN-AM flows freely at zero! Confident knowledge that even under terrific heat PAN-AM oil completely retains its lubricating qualities keeping an unbroken film of smooth, perfect lubricant between every moving part!

Of course every PAN AMERICAN Service Station, and most independent dealers, sell PAN-AM Motor Oils. If your dealer hasn't PAN-AM he will be glad to get it for you if you ask him!

PAN AMERICAN PETROLEUM COMPANY, *Makers of*

PAN-AM MOTOR Oil and PAN-GAS

Energine—at your service—Everywhere

THE handy can of *Energine* is at your service everywhere. The well-managed home, club, summer resort is never without it.

A bit of food, a speck of soot, a smudge of dirt from the "rough." How embarrassing! Ah! the can of *Energine*. A soft cloth saturated. A gentle rub or two. Spotlessness restored instantly.

Energine renews equally well—woolens, silks, laces—suits, coats, dresses, hats, gloves, scarfs, ties. *Energine* comes in handy cans. Leaves no odor. 35c at drug or department stores.

ENERGINE THE PERFECT DRY CLEANER

PETS of all kinds can be bought at attractive prices by consulting—TIMES WANT ADS

Magnitude IS an Attraction—*that's why people read Times Want Ads*

Dr. Paul Hunter Wins Amateur at California

SPORTS
The Los Angeles Times

MONDAY MORNING, APRIL 12, 1026.

ANGELS SPLIT TWIN BILL WITH HOWARD'S OAKS

...UGS TAKE OPENER BUT, DROP SECOND STRUGGLE

...ke's Clouting, Relief Twirling ...Hamilton Win First, 4 to 3; Arlett Batting Star of Day

BY ROBERT RAY

...ry Erig's ambitious Angels broke even in yesterday's ... bill with Ivan Howard's Oaks at Wrigley Field, win... opener, after a close shave, 4 to 3, but dropping the ... 1, because of their inability to solve the slow slants ... Hub Pruett. More than 15,000 fans were on hand ... double-header and were chased to cover with the ath... the seventh when a pestiferous April shower blew in ... the second game two innings short.

...Ariett's bludgeon... to spoiling the whole ...Sergha, the ponder... Oak right-fielder gathering two home runs, two doubles and two singles in seven times at bat. "Buzz" had a perfect batting record in the opener with four for four and was the main reason why the Acorns almost won out or tied the count in the cloth.

...hings the veteran ...had been breezing ...hits or no trouble and ...with a three-run ...Gabe Gabreo opened the ... a single to left and ...Ariett with his first cir... of the day, a healthy ... the centerfield stands. ...the count 4 to 3, so ...followed with a ...the left-field bricks, ...Erig decided to yank ...and send in "Ott" Ham... Angels' lone southpaw, ...in day. "Ott" had his ...and downers working to ...and retired the next ...men, striking out Jimmy ...in the inning.

...Hanks proved the An... ...station that neutralized ...ces of Ariett's clouting ...power, the young fer... ...pounding out ...run, a triple, a dou... ...of driving in three of ...Gaudir quartet of ...Pruett solved the Ja... ...station in the second ...by walking Ray two ...Pruett gave him a chance ...Tortes in If "Whitey" ...had done the same ...to listen in the final ...Hanks might have ...

...LL OFF AHEAD

...got off to a one-run ...in second inning of the ...Ariett laced a dou... ...went to third on Tony ...Ariett's one-base slant to

(Continued on Page 3, Column 4)

Hinckley Beats Simpson Over Ascot Course

"Speed" Hinckley's tiny blue Rajo, which has been eating the dust from Ted Simpson's big Chrysler "Special" under protest for the past few weeks at Ascot, stepped out yesterday afternoon to lead Smipson to the finish line in two feature races on an all-star program. The card was the best to date with every race furnishing plenty of action, thrills and spills. A crowd of some 3000 dirt-track fans were on hand to root for their favorites.

As an added attraction Karl Dane, Reginald Denny and Dave Butler drove a death-defying two-lap event for the championship of the movie colony. The affair was rather slow as Dane accommodated Denny by slowing down in the last lap in order to let him catch up. Both drivers put their foot on the gas in the final few hundred yards to finish in a dead heat. Convention was too much for Dave Butler, who never broke the twenty-five-mile limit in his dash around the oval. A conservative guess at the speed would be around forty miles an hour, but the fans seemed satisfied.

Hinckley had a great day on the track, winning altogether three events. With Simpson out of the Ascot record dash event, he negotiated the one lap in 35.3s. to finish an easy first. The "New York Yankee" sweepstakes brought the rivals together for the first time. The Rajo took the pole and kept it throughout, despite the great speed of the Chrysler on the straightaway. The time for the ten laps was 5m. 53 4-5s. which is the best time made to date.

The twelve-lap race also saw Hinckley out in front, while Simpson lagged a half-lap behind to finish a poor second.

William Heisler driving a Frontenac, had a good day with two races to his credit. He copped the "Bluejacket" dash

(Continued on Page 3, Column 4)

STARS MAKE IT FOUR IN A ROW

Clout Out Two Victories Over San Francisco

Singleton Beats Seals in First, 5 to 2

Fullerton Blanks Rivals in Second, 2 to 0

BY ED R. HUGHES
[EXCLUSIVE DISPATCH]

SAN FRANCISCO, April 11.—Hollywood kept right on beating the Seals today, taking the morning game, 5 to 2, and winning the afternoon, 2 to 0. And the Seals got good pitching. Last year it was a good bet that any time the Seals started that they would not be shut out. The gay lads from Hollywood shut them out twice in two successive days. Shellenback turning the trick Saturday and Fullerton doing the dirty work today.

The Seals are not hitting and when they are not hitting they can't score many runs, for there are no Charley Paddocks on the team. They have simply got to club their way around and the Hollywood pitchers have put a crimp in the clubbing.

Because the Seals have so many lefthanded hitters it was thought that southpaw pitching would bother them. Maybe it will, but if the southpaws are any tougher to hit than the northpaws that Hollywood has shown here, the Seals are all out of luck and their batting averages can be computed by a child in high second.

Dick Moudy started the morning game and he could not get a man out. He walked Zoellers. Hillis followed with a hit and then both Lindimore and O'Doul walked, forcing in a run. Moudy was lifted and Bob Geary went on the job with the bases loaded and none down. Had Bob been given proper support he would have retired the side with no further scoring, but Ellison missed a drive from the bat of Fredericks, letting Lindimore score. O'Doul tried to follow him home, but Kliduff's throw cut him down at the plate.

A pass to O'Doul in the third was cashed into a run when Fredericks hit safely and another run scored in the fourth on a pass to Cook, a pass to Zoellers and a hit by Hill's. Geary was lifted in the eighth to let Averill get a pass for him and Mitchell pitched the ninth. Hits by Lindimore, O'Doul and Leslie put the fifth run over.

The Seals made their only threat in the fifth when Jolley, Ellison, Kliduff and Zaeffel all hit safely in succession. Two runs scored, but the rally was choked off when Kliduff tried to go from first to third on Zaeffel's hit and was cut down by O'Doul's good throw. Zaeffel perished trying to steal second and Agnew was struck out.

Singleton held the Seals in check thereafter, although they got two hits in the sixth, a double and a single, which were wasted Waner was out at second trying to stretch his hit to a double and Mulligan followed with a double, only to be left stranded by Valla.

Gene Valla made a couple of one-handed catches that pulled the customers out of their seats and Lefty O'Doul galloped in on his long legs and, extending his right hand as far as he could reach, he raked in a foul ball from the bat of Waner. Valla made a marvelous catch of Cook's liner in the eighth. Valla fell flat on the ground, but he shoved out his right hand and gloved the ball. Cook does not hit a ball hard very often, and it peeved him greatly to lose that line drive.

A raw-boned young man with a jutting jaw, named Fullerton, made his debut in the Coast League in the afternoon by blanking the Seals, 2 to 0. Dicky Kerr pitched swell ball for the Seals, but as his mates made only three hits, one of which was an infield tap by Waner, Dicky had no chance to win.

Hollywood won the game in the first inning. Zoellers and Hillis

(Continued on Page 3, Column 6)

NEW SOUTHERN AMATEUR CHAMP

Dr. Paul Hunter of Annandale, who defeated Ray Cawsey, 10 and 9 at California yesterday, for the Southern California amateur title. Hunter, one of the most popular members of the local tea-and-greens fraternity, has won the down-State title five times and the State amateur crown twice and is one of the most representative titleholders in this vicinity.

MERCURY SOCCERITES LOSE

Hollywood Athletic Club Eleven Wins One-sided Game on Loyola College Field

The Mercuries fielded a weak team against the Hollywood soccer eleven at Loyola Field yesterday and allowed the Foothillers to romp away with the points by a 4-to-1 score. The game was a disappointing exhibition lacking competitive spirit, the club evidently resting on their laurels and conserving their strength for next week's cup final.

Hollywood tried to make a good game out of it, carrying the fight to their opponents throughout the entire ninety minutes. For the first fifteen minutes, the club responded and the exchanges were lively.

The club fell away soon after Parkinson netted. This counter was made in exactly ten minutes from kick-off and was the result of a bullet-like shot from close in, which Murphy was powerless to save. When Ramsey added a second goal for Hollywood ten minutes later the rout of the Mercuries was complete.

In the succeeding exchanges they were seldom in the picture and rarely dangerous, their raids on goal being easily taken care of by Brown and Collier.

Hollywood was leading at half by 3 goals, Parkinson having scored on a corner kick a few minutes after Ramsay netted. Murphy tried desperately to stop the shot from Parky's toe and almost succeeded, the ball being held just over the line.

Each side scored in the second period, Parkinson doing the honors for the winners and Tunicliffe for the champs.

LACK OF CASH MAY KEEP THREE OXY ATHLETES FROM MAKING RELAY TRIP

Occidental athletic authorities are face to face with a tough situation in financing the proposed trip of ten star athletes to the Kansas and Pennsylvania relay carnivals and as a result three men may be left behind when the train pulls out tomorrow. The absence of three athletes will weaken the team and may cause the Tigers to omit the four-man half-mile relay, an event which they stand a fine chance of winning at both meets.

If such is the case the unfortunate athletes will be Bud Nash, star sprinter and broad jumper; Ted Brodhead, fast 220 man, and Joe Donley, 220 and 440 runner. The two Nash brothers, Brodhead and Purser have made the four-man 880 event in 1m. 28s. in practice, which is a second faster than the event has ever been run in the eastern meets for the past four years and one second slower than the world's record of 1m. 27s., held by the University of Illinois.

In case the three men are dropped from the trip, Coach Joe Pipal will take Capt. Montgomery, Bailey, Purser and M. Nash for the four-man mile relay and Scovell, Goodheart and Morey, who, with Mnotgomery, would make the four-man two-mile combination. Donley was to go as an alternate for both mile and half-mile events.

The team is scheduled to leave tomorrow, arriving in Lawrence, Kan., Thursday and competing in the meet Saturday. From Kansas the team will go to Philadelphia and compete in the famous Penn relays on the 23rd and 24th inst. The Tigers hold the record for the four-man two-mile at Kansas and the four-man mile at Penn.

Advance dope accumulated from

(Continued on Page 3, Column 4)

All Over Victor in Tia Juana Cup Race

ANNANDALE ACE TOURNEY STAR

Former Champ Trims Cawsey 10 and 9 for Title

Popular Golfer Cops Seventh Major State Crown

Read Defeats Cornes, 1 Up, 19 Holes in Feature

BY BILL WISE

Dr. Paul M. Hunter of Annandale defeated R. G. Cawsey of the California club, 10 and 9 yesterday, to collect his fifth Southern California Amateur title, in the 36-hole final match that drew a interesting close over the successful down State classic that was played over President E. R. Hurst's Culver City course.

ED B TUFTS

The Annandale ace, who has been improving with each title flight match, was four up at the end of the first 18 holes yesterday morning and after a short rest, started golfing in earnest for the major crown in the Southern California golf circles.

After three-putting the seventh green in the morning, Cawsey, who had been breaking 75 consistently to eliminate some of the best entrants who started match play in the current event, last Wednesday, started to slip and shot from the outside during the remainder of the abbreviated match. Dr. Hunter, with a four up lead at the end of the morning round, won six of the next eight holes to end the match, 10 and 9.

J. M. Read of the Victoria (Riverside) club traveled overtime to defeat George Cornes of Lakeside, 1 up, on the nineteenth green for hours in the President's flight. Both Cornes and Read arrived in the finals of the second fastes in flight in the amateur through a series of sparking wins, and while both were slightly off their game coming home, Cornes rallied to drop a fine twelve-foot putt to square the match on the home green. Cornes sliced his drive going to nineteen while Read, winner of the Ojai Invitational two weeks ago, kept well in the center of the fairway and won with a par 4 when Southern California's best looking golfing druggist looked where he wasn't putting.

George P. Shaw and Lester Coleman of the California club seesawed back and forth for the winner's trophy in the flight for the defeated sixteen of the championship, before Shaw defeated his junior opponent and home club champion, 4 and 2.

CLUB STARS SHINE

California golfers made a wonderful record in the title tourney played over their home course. Coleman was dangerous through both the qualifying and early match play, and Shaw was on a title journey of his own, before both were dropped from the competition. Cawsey, a recent member of the California club, started unannounced in the championship bracket and drew full attention of local authorities when he defeated Everett Seaver, tourney medalist, after eliminating Harold Thompson, Oakmont. Cawsey won his third-round match from Coleman on the twentieth green and defeated Leon Keller, 1 up, in a semifinals match Saturday. The former British star entered the present event all out of condition and played his third game in as many weeks, when he qualified last Tuesday.

C. E. Smoot of the Los Angeles club defeated Harry

(Continued on Page 3, Column 3)

CLUB STANDINGS

PACIFIC COAST LEAGUE

	W.	L.	P.c.
HOLLYWOOD	4	0	1.000
LOS ANGELES	2	1	.667
Portland	4	3	.575
Sacramento	2	2	.500
Mission	2	2	.500
Seattle	3	4	.425
Oakland	1	2	.333
San Francisco	0	4	.000

Yesterday's Results

Los Angeles, 4-1; Oakland, 3-4. (Second game seven innings, rain.) Hollywood, 5-3; San Francisco, 2-0.

Sacramento, 3-7; Mission, 1-9. Seattle, 8-4; Portland, 1-6.

How the Series Stand

Los Angeles, 2; Oakland, 1. Hollywood, 4; San Francisco, 0. Sacramento, 2; Mission, 2. Portland, 4; Seattle, 3.

Games Today

Hollywood at San Francisco. Mission at Sacramento. No other games scheduled.

This Week's Series

Los Angeles and Hollywood at Wrigley Field. Mission at San Francisco. Sacramento at Oakland. Portland at Seattle.

FRUSH PREPARES FOR BATTLE WITH CARTER

[BY A. P. NIGHT WIRE]

SAN FRANCISCO, April 11.—Danny Frush of England began training today for his ten-round bout with Frankie Carter, San Francisco featherweight, at National Hall Wednesday night. The English boy, one of the cleverest boxers in the game, made a big hit here several years ago when he defeated Harry Pelsinger and others. He has not appeared here since and only arrived from Australia two weeks ago.

SANFORD LOSES OUT BY LENGTH

Dr. Clark and Cherry Tree Outrun at Start

Spic and Span Finishes Last in Border Classic

Irwin Stable Star Annexes $11,350 Turf Prize

[EXCLUSIVE DISPATCH]

TIA JUANA RACE TRACK, April 11.—All Over, star runner of the C. B. Irwin stable, was returned an easy winner in the annual running of the Tia Juana Cup event, for a $10,000 added money purse here today, when he finished the two-mile gallop a length in front of Sanford, owned by the Rosedale stable. Dr. Clark, owned by Earl Linnell, trainer for the Leslie stable, finished eight lengths behind the winner, for the show.

A field of five faced the starter and after a short delay they were off with Dr. Clark in the lead. All Over ran much closer in the early part than is usually his custom and swept past the leader at the end of the first mile, quickly increasing his margin to seven lengths. Jockey Sylvia then eased him up for a time and the Irwin star was not again extended until the stretch head when his advantage was cut down to two lengths, when Sanford challenged.

Responding to Sylvia's urging, All Over again drew away from his rivals and crossed under the wire with a length to spare. San-

(Continued on Page 3, Column 7)

HOFF TO MEET SMITHS HERE

When Charley Hoff appears here May 15 he won't get a chance to meet Lee Barnes, holder of the American record, but the Norwegian pole vaulter seems assured of plenty of opposition in Ralph and Harry Smith, the Los Angeles Athletic Club duo. Barnes will be in Palo Alto competing for U.S.C. in the Coast Conference meet. Ralph Smith did 13ft. 4 3-16in. at the Coliseum Saturday so can be counted on to at least amuse Hoff here.

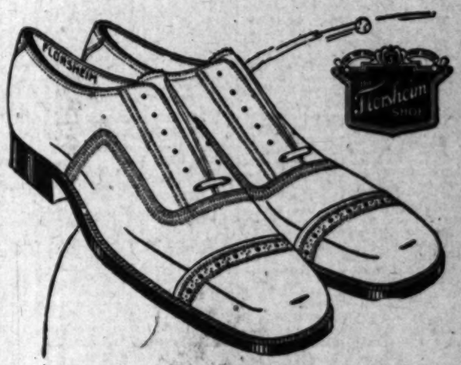

The FLORSHEIM SHOE

—at the Big League Game

FLORSHEIM SHOES have always made a hit with sportsmen. Well dressed men know that in Florsheims they get the smart style they want. If you want to keep step with style and be well dressed, wear FLORSHEIMS.

THE FRAT
$10

THE FLORSHEIM SHOE CO.
216 W. 5th St. 826 S. Broadway 708 S. Broadway
LOS ANGELES
60 E. Colorado in Pasadena

THERE'S THE ECONOMY OF QUALITY IN LEVY TAILORED CLOTHES

THE TUXEDO

JACKET of black unfinished worsted, semi-peaked lapels fairly wide, with facings and collar of satin. Pockets set low, and without flaps.

Waistcoat of same material or black silk or satin; trousers of same material as jacket, side seams plain or braided.

Style conservativeness is rather strict, and deviations permissible to express individuality require an unusual artistry of development—such as is shown in tailoring by Levy.

Personal supervision of Mr. Sam G. Levy

CHARLES LEVY & SON
CIVILIAN & SPORTING TAILORS
BREECHES MAKERS
Alex Heilman Bank Bldg
Seventh at Spring Street
entrance
Both Stag—Silhouette and Ambassador Hotels

Major League Baseball Season Opens Tomorrow With 16 Clubs in Fight for Flag

PIRATES AND SOLONS FAVORED TO REPEAT

Athletics Doped to Give Senators Plenty of Trouble While Giants Likely to Threaten Bucs

BY IRVING VAUGHAN
[EXCLUSIVE DISPATCH]

CHICAGO, April 11.—Tuesday next marks the opening paragraph of a long baseball story. Its concluding chapter will fade out next October in a blaze of world's series glory. In the interval sixteen major league teams wil ltry to win by conquest the right to figure in that big fall classic but only two can succeed and some of them are doomed even before the start. At least, that's what the experts say and they are not always wrong.

and they are not always wrong.

Those who have the courage to speak right out loud already have consigned about ten teams to the scrap heap in so far as an actual championship is concerned. Here and there a gentleman who writes has been carried away by home sentiment and made predictions that his favorites won't be able to fulfill, but where only cold facts and figures are taken into the reckoning it is difficult to see anything except that Washington, Philadelphia and St. Louis will make the fight in the American League and Pittsburgh, New York and St. Louis in the National. Counting the Giants and Cardinals as having a chance with the world's champion Pirates is giving the former the benefit of the doubt. It also is an allowance for the possibility that the Pirates might not live up to last year's form. However, the possibility is not a probability because the Pirates constitute a real ball team, and real ball teams usually reign for two or three successive seasons at least.

The one thing that might happen to the Pirates is a blowup of the pitchers. There have been better slab artists, but there is no real reason to believe that such as Aldridge, Meadows, Kremer, Yde and Morrison are going to fall apart at the same time. It is a cinch that the Giant and Cardinal staffs are not as good, so that makes the winning of the rag dependent on other factors, and nobody is going to dispute the ability of the Pirates to collect runs, to show speed on the bases and to hold their own in fielding.

After what has happened in the last two American League campaigns it is needless to say that Washington will be there or thereabouts when the end comes. The Senators never have looked the parts of a great machine. But they have been winning consistently for two years. There were times when one was forced to wonder what was holding them up. The answer is gameness. They beat the team that was giving them the hardest run, in 1924, they thumped the contending Yankees consistently. Last season they knocked down the Mackmen just when it looked as if the latter gang was going to breeze right into a title.

On paper the Senators of this year appear even stronger than last year. Outside of pitching the champs will be much the same, but the hurling will be stronger. Last year Johnson, Zachary, Marberry, Coveleskie and Reuther carried the load. Zachary is gone now, but in his place is Bullet Joe Bush, a great pitcher when there is world's series dough in sight. Curley Ogden, who won eight games in a row a couple years ago, also is back and being groomed for regular duty.

Man for man Connie Mack probably has the best layout in the league but there is something lacking. What it is nobody can tell. He has hitters, fielders, pitchers and plenty of speed. Yet with all that the Athletics curled right up and died last September by losing seventeen out of twenty-two games just at a time when the Senators were supposed to be hanging on the ropes. That dismal flop was partially explained by inexperience so with that lesson under its belt, the team may not do it again.

Sisler's Browns are conceded a chance at the flag because of the fashion in which they rushed up late last season. There is reason to believe the Browns are not sufficiently strong in pitchers. The Tigers and the Yankees are in the same fix although the latter will bear watching. Those two teams probably will be neck and neck with the White Sox all season. The latter is about one pitcher and one shortstop shy of real class. The two remaining clubs will be somewhere in the league.

Fenstermacker Wins Feature at Del Monte

[EXCLUSIVE DISPATCH]

DEL MONTE, Cal., April 11.—F. J. Fenstermacker of the Sunnyside Golf Club, Fresno, today won the April medal play sweepstakes at Del Monte with a card of 83-13-71. A. J. Hayes of the Lakeside Club, San Francisco, finished a good second with a card of 86-14-72. The feature of the tournament was the hole in one made by W. C. Becker of San Jose, at the fourteenth hole. He was playing in a foursome with E. W. Burnham, of San Jose, William Kynoch of Del Monte and Peter Hay, Del Monte professional. Burnham had started the ball rolling when he holed out a 135-yard approach to the tenth hole. Peter Hay had to get down on his knees to play from a trap at the thirteenth and holed his approach, and then Becker brought the game to a climax with his ace on the fourteenth. He will be awarded the "Del Monte Ace" pin.

COMMERCIALS WIN

The Commercial nine of the Major Industrial League walked all over the Puente Club yesterday afternoon, 18 to 1. The win was the twelfth consecutive victory for the Commercials.

COMMERCIAL CLUB	AB	R	H	O	A	PUENTE	AB	R	H	O	A
Stevens,cf	4	3	1	0	1	Stiener,ss	3	0	0	1	5
Rumiller,p	5	3	3	0	0	Miller,3b	3	0	0	0	5
Scott,1b	6	3	3	2	1	Kling,lf-p	3	0	0	0	1
King,lf	6	1	3	4	0	Wilkins,p	4	0	0	0	0
Young,ss	4	1	2	2	3	Redding,cf	3	0	0	2	0
Ames,1b	4	3	1	6	2	Matson,rf	4	0	2	1	0
Hobbs,rf	6	1	1	1	0	Paden,1b	4	1	1	11	1
Maderos,c	5	2	3	6	0	Nauss,2b	3	0	1	1	1
Michels,2b	5	1	4	1	2	Slater,p	3	0	1	0	0
Perry's,rf	1	1	1	0	1	Case,lf	1	0	0	1	0
Totals	45	18	23	22	10	Totals	30	1	4	27	16

SCORE BY INNINGS

Commercial Club	2	5	1	2	0	0	5	3	0	—18
Base hits	3	3	2	2	0	0	3	3	0	—16
Puente	0	0	0	0	0	0	0	1	0	—1
Base hits	0	1	0	0	2	0	0	1	0	—4

STUCCOS BUMPED

Downey won a hard-fought game from the Superior Stuccos 4 to 1 at Downey yesterday afternoon. The Stuccos collected seven hits to the Downey team's six, but the runners died on the bases.

SUPERIOR STUCCO	AB	R	H	O	A	DOWNEY	AB	R	H	O	A
Reis,ss	4	1	1	3	2	Gabriel,2b	4	0	0	2	4
Perry's,2b	3	0	1	2	3	Warner,rf	4	0	2	1	0
Tipton,1b	3	0	1	7	0	Hill,c	4	0	2	7	0
Meyers,lf	3	0	1	0	0	Rosello,ss	4	0	1	1	0
Coleman,cf	3	0	0	0	0	Redd,3b	4	0	1	0	2
Yelom,rf	4	0	0	1	0	Hughan,p	3	0	0	0	1
Segel,3b	4	0	2	1	2	Arnold,1b	3	0	1	13	1
P. Dowag,c	4	0	0	6	0	Meadows,lf	4	0	0	1	0
D.Dowag,p	4	0	0	0	2	Davis,as	3	1	0	2	4
Totals	32	1	7	24	7	Totals	33	1	4	27	14

SCORE BY INNINGS

Superior Stucco	0	0	0	0	0	0	0	1	0	—1
Base hits	1	1	1	0	0	1	1	0	2	—7
Downey	0	0	0	1	0	0	2	1	0	—4
Base hits	0	0	1	2	0	0	2	0	2	—7

CROWN CITY LOSES

Collecting sixteen hits, the Kant Score Piston nine defeated the Crown City ball club by an 11-to-6 score yesterday afternoon.

KENT SHORE	AB	R	H	O	A	CROWN CITY	AB	R	H	O	A
McGee's,2b	5	1	2	1	2	James,2b	4	1	2	2	2
Rossell,ss	4	1	1	2	3	Jenkins,lf	4	1	1	1	0
Kilos,cf	5	1	2	1	0	Johnson,3b	4	1	1	1	2
Evans,1b	4	1	2	10	1	Lilly,1b	4	1	1	9	0
Lampe,c	4	1	2	5	1	Scantor,c	4	0	0	4	1
Puzich,3b	4	1	1	1	3	Hearl,p	3	0	0	0	3
Arguellas,rf	4	0	1	1	0	Hall,ss	3	0	0	2	3
Rotes,lf	3	0	1	0	0	Termasan,rf	3	0	0	1	0
Milward,p	3	0	0	0	2	Krueger,as	3	0	0	2	3
Mez'chlir,p	1	0	1	0	0	Clark,p	2	0	0	0	2
Totals	36	6	13	21	12	Totals	31	4	5	22	9

SCORE BY INNINGS

Kent Shore	0	0	0	0	0	0	0	1	0	—11
Hits	2	0	0	1	0	1	1	1	0	—16
Crown City	0	0	0	0	0	0	0	1	0	—6
Hits	1	0	0	1	2	1	0	0	0	—16

PLUMBERS COP

The Pasadena Telephone Company ball club took a 15-to-2 beating at the hands of the Belvedere Plumbing Company's nine yesterday afternoon.

BELVEDERE PLUMBING CO.	AB	R	H	O	A	PASADENA TELEPHONE CO.	AB	R	H	O	A
Smith,ss	5	1	1	1	2	Taylor,ss	4	0	1	0	3
Koeta,3b	5	1	1	1	2	Klingsler,3b	4	0	1	0	2
Shanks,1b	5	2	2	7	1	Little,p	4	0	1	0	1
Ward,lf	4	2	2	1	0	Shaffer,lf	4	0	0	1	0
Ward,c	4	3	4	8	2	Nowell,2b	3	0	0	1	3
Chaddick,rf	3	1	1	0	0	Pearson,1b	3	1	1	10	1
Barnett,rf	1	0	0	0	0	Culp,rf	3	1	1	1	0
Ford,lf	4	0	1	0	0	Latter,c	3	0	0	9	2
Arms,2b	4	0	1	1	1	Joe,cf	3	0	1	1	0
Totals	39	15	14	21	10	Totals	33	2	5	21	13

Game called seventh inning—darkness.

SCORE BY INNINGS

Belvedere Plumbing Co.	2	3	3	0	4	0	4	1	—15	
Hits	3	1	2	1	2	1	2	2	—14	
Pasadena Tel. Co.	0	1	0	0	1	0	0	0	—2	
Hits	0	0	1	1	2	1	0	0	—5	

TEMPLE TOWN ON TOP

TEMPLETOWN	AB	R	H	O	A	PICO	AB	R	H	O	A
Fisher,2b	6	1	2	0	2	Clark,lf	5	0	1	2	0
Martin,1b	5	1	0	7	0	Rose,2b	5	1	2	1	3
Phelps,lf	4	2	2	3	0	Monty'y,1b	5	0	1	11	0
Irwin,ss	4	1	1	2	1	Chandler,cf	5	0	1	2	0
H. West,3b	5	0	2	1	1	Harris,ss	5	0	1	1	3
Fleiger,p	5	1	2	2	4	Nichols,p	3	2	2	0	3
F. West,cf	4	1	0	1	0	Dowie'n,3b	3	0	0	1	2
Emmans,c	5	0	1	15	0	Moon,rf	5	2	1	1	0
Tyrrie,rf	5	1	1	0	1	Hunter,c	4	0	0	9	0
						Hilyard,p	3	0	0	0	0
Totals	43	10	9	30	10	Totals	45	5	9	30	10

SCORE BY INNINGS

Temple Town	1	0	0	0	1	3	0	0	5	—10
Base hits	2	0	0	0	0	1	1	0	5	—10
Pico	2	0	0	1	2	0	0	0	0	—5
Base hits	1	3	1	2	0	0	0	0	2	—9

GONDOLIERS ANNEX

The strong Venice High baseball squad defeated the Huntington Park nine, 8 to 2, last Saturday in a Bay League game played on the Venice diamond. Valdez, who did the hurling for the Gondoliers, allowed only five hits, fanned thirteen, and was invincible in all but the fifth inning when Venice scored all three of its runs. Score:

VENICE	AB	R	H	O	A	HUNTINGTON PARK	AB	R	H	O	A
Cromer,2b	5	1	1	2	1	Murray,2b	4	1	0	1	1
Clay,rf	4	0	0	1	0	Reeves,2b	0	0	0	0	0
Packard,ss	3	0	0	1	2	Jensen,1b	3	0	0	9	0
Tyner,1b	4	0	1	7	0	Garthwait,ss	4	0	1	2	2
Graham,lf	4	0	0	1	0	Swinney,lf	4	0	1	1	0
McCoy,lf	4	1	3	0	0	Reinhard,c	2	0	0	6	0
Kelley,cf	4	1	2	2	0	Wiehl,cf	4	0	1	1	0
Zaffan,3b	4	1	3	1	1	Baird,c	4	0	1	1	0
Valdez,p	3	0	0	0	1	Arra,p	4	1	2	3	1
Totals	39	8	13	27	7	Totals	31	2	5	27	4

Huntington Park	0	0	0	0	0	0	0	2	0	—2
Base hits	0	0	0	1	2	1	0	1	0	—5
Venice	0	0	0	1	0	4	1	2	0	—8
Base hits	0	0	0	0	0	3	1	1	0	—5

WORLD CHAMPION ATHLETES GATHER AT FESTIVE BOARD

World champions in almost every division of athletics will be guests of Los Angeles Shriners at their weekly luncheon Thursday at the Biltmore Hotel ballroom, Robert S. Weaver, chairman of the day, announced yesterday.

Charles Paddock, world renowned sprinter, will be the speaker. Athletics as viewed by a world champion, will be his subject.

Guests will include Jack Dempsey, world champion heavyweight fighter; Bud Houser of U.S.C., world champion discus man; Alma Richards, winner of the high jump at the Olympic games, 1912; Barney Oldfield, Tommy Milton, Bennett Hill, Peter De Paolo, Harry Hartz and Ralph De Palma, famous auto speed kings; Curtis Shears, L.A.A.C., Pacific Coast fencing champion; James Allen, captain of the L.A.A.C., winning soccer football team; Lee Barnes, U. S.C., pole vaulter; Morton Kaer, U.S.C., member of the American Olympic team in 1924; Dave Sharp, L.A.A.C. 15 years of age, United States champion tumbler; Leighton Dye, U.S.C., Pacific Coast high hurdles title-holder, winner of I.C.A.A.A.A. high hurdles last May; Russell Vis, L.A.A.C., welterweight champion wrestler at last Olympic games and winner of four national titles; Perry Martter, L.A.A.C., captain of the American Olympic wrestling team in 1924, former national light-heavyweight champion.

Norman Anderson, L.A.A.C., formerly of U.S.C., Olympic team of 1924; Otto Anderson, Hollywood A.C., Olympic team of 1920 and 1924; James J. Donahue L.A.A.C., Olympic team of 1912; Kenneth Grumbles, U.S.C., I.C.A.A.A.A., low hurdles champion; Fidel La Barba, L.A.A.C., winner of world's amateur flyweight championship in Olympic games, 1924, present holder flyweight professional title, Murray Schultz, California Tech., sensational 1926 track "find."

Prominent California coaches who will attend are: Dean Cromwell, Howard Jones, Harry Trotter, William Spalding, U. S. C.; George Blake, Prof. Harry Uyttenhove, Maj. Owen R. Bird, Boyd Comstock, Walter Miller, L.A.A.C.; Joe Pipal, Occidental College, and Fox Stanton, California Tech.

U.S.C. MAY TAKE 17 MEN EAST FOR I.C.4.A MEET

Dean Cromwell's Track and Field Team Likely to Prove Expensive Luxury Before Season Ends

BY BRAVEN DYER

Coach Dean Cromwell's track-and-field athletes are going to be rather an expensive luxury for the University of Southern California this season.. Those victories over California, Stanford and the Los Angeles Athletic Club teams give mute but startling testimony that the Trojans are an exceptionally well-rounded outfit and indicate that very few of the men who have been performing so conspicuously can be left behind when the trip to Harvard is made next month for the I.C.4A. meet. Also there's the journey to Stanford for the Pacific Coast championships to be reckoned with, and the sending of three athletes to the Drake relays.

PERCY NIERSBACH

Cromwell will need all of his great athletes and maybe a few more to win the conference meet. Track never begins to pay for itself either at U.S.C. or any other institution in these parts. The trips to Stanford and Boston, with a whole flock of athletes eating and sleeping copiously, will gnaw considerably out of that rather imposing profit the Trojans made in football.

Checking over the men who scored points against California, Stanford and the L.A.A.C. it becomes evident that no less than eighteen men can be taken east, where the Trojans hope to retain the national intercollegiate title won last year. That championship was captured by nine men, although Cromwell actually had fourteen entries in the meet. Fifteen athletes made the trip east, but due to a technicality Bill Cook was unable to compete. That was a tough blow as in practice before the meet Bill tossed the javelin farther than the guy who finally won the event.

There are seventeen men who seem sure of tickets to Boston if they maintain the pace they have already set this season. They are Capt. Bud Houser and Joe Alexi in the weights; Ed House, Herschell Smith and Johnny Parsons in the sprints; Percy Niersbach and Les Heilman as distance runners; Leighton Dye, Cliff Reynolds, Kenny Grumbles and Morton Kaer in the hurdles; Melbourne Ofstad, Alden Ross and Henry Coggeshall in the high jump; Lee Barnes, pole vaulter de luxe, and Manuel Ruiz; and Bill Cook, javelin tosser.

It is hard to see how Cromwell can leave any of those men at home. There are other possibilities and before the season closes ten more men may come to the front sufficiently to warrant their drawing tickets to Beantown. If Brice Taylor makes up that incomplete grade—which is not impossible—he's a cinch to go for he won a point in the meet last year and stray points are not easily annexed in the I.C.4A.

Bruce Smith and "Chink" Sauers, sophomore quarter-milers, may be included if they improve rapidly as they have in the last three weeks. The 440 is a killing event in the I.C.4A.'s, however, as the men have to run heats that day before and western athletes don't generally fare very well after the long journey.

Ruiz is the latest addition to the prospective cross-country voyagers. When the season started he was only one of the team but today he's a prospective I.C.4A. point winner and a good one at that. Clearing 13ft. 6in. as the Coliseum Saturday puts him in a class with a lot of good vaulters and if he remains consistent at this height he should get a ticket East. Howard White was U.S.C.'s only entry in the pole vault at the I.C.4A. meet last year and he tied for fifth, clearing 12ft. 6in. to do so. Ruiz can apparently take his place and then there's Barnes for either first or second, depending on just how good the sensational Mr. Sabin Carr of Yale is on that day.

Ronald Steven's bum leg is coming along nicely. He took third in the highs last year and with Cliff Reynolds running as he did last Saturday the Trojans are certainly well fortified in the tall barriers. Dye and these two should clean up six or eight points for sure. Grumbles and Kaer in the lows look formidable. The former gets better every week and Kaer should be running close to 24 flat when the meet rolls round.

All in all it looks like quite a dent will be made in U.S.C.'s pocketbook before the season ends.

Palomar Net Outfit Beats El Monte Men

The Palomar Tennis Club retained their hold on first place in the Los Angeles county tennis league by trouncing the El Monte Tennis Club yesterday to the tune of 7-0.

Harold Godshall led the Palomar attack by winning the first singles match from J. Keeley of El Monte by the score of 6-4, 6-2 and paired with Bob Allen annexd the first doubles encounter, 6-3, 6-0. Godshall played rather listless tennis in his singles match and during the first five minutes of his doubles encounter, when with the score 5-2 in favor of El Monte, he played the tennis he is capable of and aided by some excellent tennis from Allen annexed ten straight games and the match.

Bob Allen won the second singles from E. Esse of El Monte in handy fashion by the score of 6-3, 6-0. Van Dyke Johns and C. Keeley put on an endurance contest with the Palomar player finally winning to the tune of 6-1, 6-6, 10-8. V. S. Neville played a pretty game in eliminating Hanson of El Monte 6-1, 6-3 and Victor Stuckman accounted for the final singles win by beating W. Keeley 6-4, 6-2. Johns and Neville then made it a clean sweep for Palomar by defeating Dr. Haight and C. Waltman, 6-0, 6-0.

Pedley's Four Defeat Burke Polo Quartet

[BY A. P. NIGHT WIRE]

SAN DIEGO, April 11.—A polo team, led by Eric Pedley, defeated a second picked squad under the leadership of Carleton Burke, both members of the championship Midwick four, 10 to 7, in a special match game at the Coronado.

Pedley featured in the scoring Dadley featured in the scoring with six goals. Line-up:

Pedley's	Position	Burke's
Hal Roach	1	Teddy Miller
Eric Pedley	2	Mal. Chamberlain
Arthur Perkins	3	E. Roesha
Capt. Wands	4	C. Burke

Another special match will be played tomorrow between two picked teams.

CARLARIS OWNER BACK IN GOOD STANDING

[BY A. P. NIGHT WIRE]

SAN DIEGO, April 11.—One of the dark clouds which cast a shadow over the future racing career of Carlaris, "wonder colt," and winner of a fortune for W. T. Anderson, his owner, was removed today when the horses of the Anderson stable were restored to good standing. While no edict of banishment had been issued by the stewards, who preside over racing at Tia Juana, the runners of this owner had to stay in the barn pending the result of an "investigation" ordered a week ago into an alleged violation of a claiming rule charged against him.

YANKEES WIN FROM DODGERS AS USUAL

[BY A. P. NIGHT WIRE]

NEW YORK, April 11.—The New York Americans won the final game from the Brooklyn Nationals in their spring series, 14 to 7, today. The Americans made a clean sweep of the twelve-game series. Score:

Brooklyn (N.) seven, two hits; New York (A.) fourteen; seventeen hits, one error.

Hoyt, Thomas and Bengough; McGraw, McWeeny, Stryker, Moss and O'Neill, DeBerry.

WOMEN TO PLAY AT SAN GABRIEL

Annual Medal Event to Draw Fine Field Today

Hunter, Von Elm, Tarrant to Star in Open Classic

Amateur-Pro Tourney Opens Title Play Thursday

BY THE GOLFER

Mrs. C. W. Cook, women's club tourney chairman, one of the best golfing members of the local auxiliary, will be at home to more than four score women golfers in the annual thirty-six-hole medal invitational starting at San Gabriel this morning.

Mrs. Ted Haas, winner of the Jevent last year, will be included in the fast field that will find Miss Margaret Cameron and Miss Kathleen Wright, Flintridge; Mrs. W. W. Campbell, Mrs. George M. Lewis, Mrs. Anne Wolverton, Mrs. John Worley, Jr., and Mrs. G. M. Midgley of the Los Angeles club; Mrs. Harry Grossman, Hillcrest; Mrs. Dan Jones and Mrs. Madeline Baer, Rancho; Mrs. Willis Hunter and Mrs. L. B. Elliott of Brentwood and Mrs. Gregg Lifur, Mrs. C. W. Fellows and Mrs. George Burrall of California shooting through for tourney honors.

PRO TOURNEY AT LONG BEACH TODAY

Several scores of local professionals will play in the big special big gun sweepstakes that will golfically open the new Long Beach municipal course today. Harry Pressler, tourney chairman, expects to cut the $500 purse in enough ways to insure a record entry, and all visiting mentors will be guests of George Martin, Virginia, Larry Gleason, Long Beach Country Club, and Al Crowley, indoor pro, at Long Beach, at luncheon.

FAST FIELD SET FOR OPEN AT CABALLERO

Jack Tarrant of El Caballero, with a course record of 69 to his credit, three strokes better than the best yet recorded by local and nationally fameus big guns, should rule a slight favorite in the state open championship, starting over his home course Thursday.

George Von Elm, California's greatest amateur, and Wee Willie Hunter of Brentwood will be two of the strongest players in the tourney and the slight edge should favor the Rancho star. El Caballero is in wonderful shape, thanks to President G. R. Dexter, Harry Baker and H. W. Lawson, and scoring over one of the finest tests in the country should be exceptionally good.

MRS. TED HAAS

An amateur-professional event, limited to amateurs whose handicap rating does not exceed 10, will officially usher in the open championship Thursday. The first eighteen holes of the open tourney will be played the day following, with the second eighteen- hole round Saturday and the low 64 scores will be paired for the final thirty-six-hole grind that will lead the championship proper Sunday.

The main event is also open to amateurs, but the handicap limit is eight, two less than the medley tourney that should find more than 150 local amateurs paired with professional partners in the initial play. There will be suitable trophies for amateurs in the mixed event and also sterling cups for amateur winners of low gross and low net in the qualifying play and the seventy-two-hole tourney.

Professional entrants will share in the $2500 purse that will be divided among the first sixteen low scores. The winner will collect the title of California State open champion.

Entries may be made through a player's home club professional or may be mailed direct to Chester S. Lyday, 428 Boyd street, Los Angeles. Entries for the amateur-pro event close Wednesday noon, and at noon the following day for the main event. Post entries will be accepted as late as possible. For additional information, phone the El Caballero club, Owensmouth 100. Harry Baker is chairman of the tourney committee that includes Willie I. Hunter, Brentwood; Jack Malley, Annandale; Harold Sampson, San Francisco; W. D. Whelan, Jr., Wilshire, and Chester S. Lyday, Los Angeles.

LUCAS WINS PLAY AT GRIFFITH PARK

Ike Wentworth, chairman of the golf committee at the Warren G. Harding Memorial grass golf course at Griffith Park, reports the results of final opening handicaps tournament matches as follows:

Championship flight — Ramer Lucas defeated Fuller Thompson, 1 up. Defeated eight—L. M. Brown defeated Morris Lingeman, 3 and 1.

Second flight—H. Scott defeated W. F. Lampton, default. Defeated eight—L. T. Henderson defeated R. Turner, 1 up, 20 holes.

Third flight—Thos. Darling defeated I. W. Mason, 3 and 2. Defeated eight—Arthur Hay defeated O. H. Van Natta, 4 and 3.

Fourth flight—J. G. Elliott defeated R. Wilkinson, 5 and 4. Defeated eight will be played this week.

Fifth flight—Norman Staley defeated H. L. Taylor, 6 and 4. Defeated eight—R. Kirkpatrick defeated C. M. Bradley, 3 and 2.

Sixth flight—W. W. Scott defeated O. S. Aldrich, 2 and 1. Defeated eight—G. L. Friedman defeated J. R. Mills, 6 and 5.

Seventh flight—E. Knitsche defeated J. Rittacker, 2 and 1. Defeated eight—C. A. Cooper defeated R. H. Hawkins, 3 and 2.

Eighth flight—W. J. Paige defeated W. R. Rean, 3 up.

ECHOS REPEAT

The strong Echo Park nine made it eleven out of twelve starts by defeating the Grand Central Market Club, 10 to 6, in a free-hitting game played yesterday on the Echo Park grounds.

OBSERVATIONS

BY THE INNOCENT BYSTANDER
BILL HENRY

NOBODY can say that the Coast League season so far isn't a success as far as the local aggregation are concerned, particularly the Hollywood Stars. Crowning the San Francisco Seals four straight games makes a pretty good start for anybody's season and demonstrates pretty successfully that this is not going to be any one-team race the way it has been during the past few seasons. The Seraphs, while they didn't equal the showing of Billy Lane's club, have demonstrated to the fans that they are a good deal more in the race than had been figured earlier in the year so that we ought to have a nifty standing in the "percentage column before we get through.

* * *

The Trojans certainly gave a convincing exhibition of all-around track and field strength Saturday when they spreadeagled the two athletic club teams which faced them at the Coliseum. The Trojans haven't what might be called a really satisfactory quarter-miler nor miler, but aside from these two events they can furnish top-notch competition right through a meet. And their weakness in the quarter is not fundamental as is shown by their splendid relay running. Houser, Dye, Grumbles and Niersback, the four seniors, certainly strutted their stuff in fine style, the two hurdlers each equalling a Coast record; Niersback beating a Southern California mark and Houser turning in his customary ten points including half a dozen tosses of 150 feet or over in the discus.

* * *

New life was inserted in the Southern California Conference race when the Grizzlies smacked the Oxy Tigers in the optic in the opening game of the baseball chase. On their preseason record the Tigers figured that they had the world by the tail and the upset by the Grizzlies will be a good thing for all concerned. Athletics are very decidedly on the up-grade out on Vermont Avenue and the Grizzlies have had excellent teams in all sports this year. Although they did not win in either football or track they provided very decided upsets of the established habit of things and are going to be harder and harder to beat in the future.

* * *

We'd like to see somebody stack up the records made in the Coliseum Saturday against any other meet in the country with the exception of the national championships. There were exceptional marks in nearly every event and it certainly is not in the ordinary run of things to see a world's record, Coast records and things of that kind in the course of the ordinary track and field contest.

Senators Beat Missions Nine in Close Game

[BY A. P. NIGHT WIRE]

SACRAMENTO, April 11.—Ray Keating pitched air-tight baseball in the morning game at Stockton and allowed but four blows to win, 2 to 1, over the Missions. The Senators pounded Oeschger hard early in the afternoon game to take a four-run lead and then tossed the game away late in the contest. Kallio weakened and W. Canfield, kid pitcher, was sent to the mound in a tight hole and before he had retired the side the Missions had tallied five markers and sewed the game.

Hoffman, with four for five, and Walters, with three for five, led in the hitting work for their clubs. Score:

First game:

MISSIONS	AB	R	H	O	A	SACRAMENTO	AB	R	H	O	A
Swanson,rf	4	0	0	1	0	Keen,lf	3	0	1	1	0
Stella,2b	3	0	0	1	1	Monroe,2b	4	0	0	3	1
Gillespie,lf	3	0	1	1	0	McLain,3b	4	0	0	1	2
Bone,rf	3	0	0	0	0	Osborne,cf	4	0	0	2	0
Jones,3b	4	0	1	2	0	Davis,1b	4	0	1	16	1
McDorf,1b	4	0	1	9	0	Hall,ss	4	0	1	1	3
Slade,ss	3	0	0	0	3	Hoffman,cf	4	1	1	0	0
Walters,c	3	0	0	1	0	French,as	4	0	1	1	0
Pillette,p	3	0	0	0	1	Keating,p	3	0	0	0	1
Griffin,z	1	0	0	0	0						
Hicks,z	1	0	0	0	0						
Bryan,z	1	0	0	0	0						
Finn,z	1	0	0	0	0						
Totals	31	1	3	24	6	Totals	34	2	5	27	17

z—Batted for Slade in 7th.
zz—Batted for Walters in 9th.
zzz—Batted for Pillette in 7th.

SCORE BY INNINGS

Missions	0	0	0	0	0	0	0	1	0	—1
Base hits	0	0	0	0	0	0	1	1	1	—3
Sacramento	0	0	0	0	0	0	0	2	0	—2
Base hits	0	0	0	0	0	0	0	2	3	—5

SUMMARY

Errors—Slade. Innings pitched—By Pillette, 6. Charge defeat to Pillette. Hits batted—Off Pillette, 5; off Keating, 3. Struck out—By Pillette, 1; Keating, 1. Bases on balls—Off Pillette, 1; Keating, 1. Hit by pitcher—By Keating (Slade). Two-base hit—Swanson. Sacrifice hit—Stella. Runs batted in—Bone, Osborne. Time of game—1h. 55m. Umpires—Burns and Shannon.

Second game:

MISSIONS	AB	R	H	O	A	SACRAMENTO	AB	R	H	O	A
Swanson,rf	4	0	1	2	0	Keen,lf	4	0	1	1	0
Stella,2b	4	1	1	3	4	Monroe,2b	3	0	0	2	3
Gillespie,lf	4	1	2	0	0	McLain,3b	3	0	0	0	2
Bone,r

ght for Flag

PICK STANFORD TO BEAT BEARS

Only Slight Edge is Given Cards Over Rivals

Richardson and Boyden Clash in Feature

Figure Hyland May Defeat Barber in Sprints

BY WILL FREDERICKS
[EXCLUSIVE DISPATCH]

STANFORD UNIVERSITY, Apr. 11.—Stanford's track and field team, following its brilliant struggle with the University of Southern California Trojans on Saturday, April 3, is now listed here as a slight favorite to defeat Coach Walter Christie's Bears in the dual meet at Palo Alto April 17.

The adjective "slight" is used in spite of the big difference in the point totals earned by the respective teams in their meet with U.S.C., which are as follows: California, 49; U.S.C. 32; Stanford, U. S. C. 47½. Which goes to show that comparative scores in dual track and field affairs mean little or nothing else, which must be quite true.

Reason is that the Cards came up big points in several events against U.S.C. in which they will not do nearly so well against California.

There's Bill Richardson, for instance, who won the half mile over Percy Nicholas of U.S.C., but who probably will not win over Mr. Boyden of California. There is some excitement about the coming contest considerable, in fact, and everyone with positive conviction on the subject will find himself covered for any amount he may care to name.

CLASSIC RACE

The battle is listed as one of the classics of the year, and undoubtedly it will see a new record for the 220 run, as did last year, for both teams champions are improved over last season's form. Yet, no matter how fast Richardson goes he usually manages to be ahead of him.

Richardson actually plans to run around the two laps in about 9:46, which is just about as fast as anyone in America will run a race this season. Richardson can do it, too, but even so, we like Boyden to break the tape in the fourths of an inch in front of him. Boyden has this measly little habit has treated Richardson in this unholy fashion twice already in front of our eyes.

Another event in which Stanford took big points was the javelin, with which Johnson, Joaquin and Shaw took all nine digits from the U.S.C. The Stanford pair are throwing very well, and Dondon of California figure to win the event.

Stanford took the mile from U.S.C., but Schweneda is opposed by many to beat Kerr of Stanford in the big meet.

Which just about rounds up the two teams to even terms.

Stanford's hopes as against the Bears picked up Saturday with the showing of three men, Hyland in the sprints and King in the high jump and Hoffman in the shot and discus.

HYLAND SURPRISE

Whereas, Jim Barber had figured a cinch to take two of the races in the big meet, Dick Hyland, he of football fame, has suddenly looked now to be able to win the race. Hyland was able to run fifty yards of the 100 from the start of the race, which two weeks later he ran seventy. Last Saturday he ran ninety, and was close enough to the top place second over H. Smith of the Trojan crew.

By the 17th inst. Hyland may be running a full 100 yards, and if he can do so he will be a fast 100. He is almost invariably fast at the finish, his weakness being at the start. Barber, and Barber is not the sort of runner who gets off well from behind, so that hoping for Hyland to nose out Barber in the 100 would be the country.

When King went 6ft. 6in. he showed that Templeton has another jumper who may beat Hampton of California, and Muhs and Work might get points in this event.

HOFFMAN GOOD

Hoffman's work in the shot against U.S.C. was a big surprise. He put over 48ft., losing only by 1 1-8 inches, and that's going to make an even battle with Johnson of California. Hoffman is now to be able to win the event.

Joaquin's work in the javelin was another good feature. He and Harbor now look to be certain of second and third against California, and if they do, with a lucky throw, might accidentally get first.

In two-mile and pole vault Cards will lose points hands down, but hope to make up the margin in the high jump and quarter. Barber looks sure in the 220, though Hyland will face him in the West of Stanford has a fair break for firsts in the hurdles. Johnson and Hagen for Stanford, Steele are cinches for second in the quarter for Stanford, while the half and mile are doubtful. The high jump, broad jump and shot and javelin are California. The relay is all Stanford.

SALAS AND ZORRILLO TANGLE AT CULVER

George Blake will send his welterweight protege, Joe Salas, against Santiago Zorrille of Panama at Culver City arena tomorrow night. The boys are scheduled for ten rounds in the main event. Both claim to be their second conqueror in copping an unpopular decision the first time out, which by the way is the feat Zorrille has performed against him since he arrived in the United States.

Pedro Amador and Tony Canzoneri make up the six-round semi-windup. Amador is a protege of Zorrille. Gil Davis and Jack Hendricks fight six rounds in a special event. Casey Baker and Four rounds with Leo Rosas and Tillo opens the show at Vernon Hall.

Gene Sarazen Plays Brilliant Golf to Win Open Title at Skokie Country Club

KING PLAYERS COME INTO OWN

Final Finish Features 1922 American Championship

Two Black Ties for Second Place from Field of Stars

Barnes Has Lean Years and Fails in England

BY JIM BARNES
Open Champion, Player and Student of Golf

[Copyright, 1926, by North American Newspaper Alliance.]

Our own championship of the world at the Skokie Country club in Chicago, we again had a great field, including all the best known home professionals as well as George Duncan and Abe Mitchell, who were about to begin another exhibition tour. As for the amateurs, Bobby Jones, Chick Evans, Jesse Guilford and Willie Hunter, former British amateur champion.

There's Bill Richardson, for instance, who won the half mile over Percy Nicholas of U.S.C., but who probably will not win over Mr. Boyden of California. There is some excitement about the coming contest considerable, in fact, and everyone with positive conviction on the subject will find himself covered for any amount he may care to name.

CLASSIC RACE

The battle is listed as one of the classics of the year, and undoubtedly it will see a new record for the 220 run, as did last year, for both teams champions are improved over last season's form. Yet, no matter how fast Richardson goes he usually manages to be ahead of him.

Richardson actually plans to run around the two laps in about 9:46, which is just about as fast as anyone in America will run a race this season. Richardson can do it, too, but even so, we like Boyden to break the tape in the fourths of an inch in front of him. Boyden has this measly little habit has treated Richardson in this unholy fashion twice already in front of our eyes.

Another event in which Stanford took big points was the javelin, with which Johnson, Joaquin and Shaw took all nine digits from the U.S.C. The Stanford pair are throwing very well, and Dondon of California figure to win the event.

Stanford took the mile from U.S.C., but Schweneda is opposed by many to beat Kerr of Stanford in the big meet.

Which just about rounds up the two teams to even terms.

Stanford's hopes as against the Bears picked up Saturday with the showing of three men, Hyland in the sprints and King in the high jump and Hoffman in the shot and discus.

HYLAND SURPRISE

Whereas, Jim Barber had figured a cinch to take two of the races in the big meet, Dick Hyland, he of football fame, has suddenly looked now to be able to win the race. Hyland was able to run fifty yards of the 100 from the start of the race, which two weeks later he ran seventy. Last Saturday he ran ninety, and was close enough to the top place second over H. Smith of the Trojan crew.

By the 17th inst. Hyland may be running a full 100 yards, and if he can do so he will be a fast 100. He is almost invariably fast at the finish, his weakness being at the start. Barber, and Barber is not the sort of runner who gets off well from behind, so that hoping for Hyland to nose out Barber in the 100 would be the country.

When King went 6ft. 6in. he showed that Templeton has another jumper who may beat Hampton of California, and Muhs and Work might get points in this event.

HOFFMAN GOOD

Hoffman's work in the shot against U.S.C. was a big surprise. He put over 48ft., losing only by 1 1-8 inches, and that's going to make an even battle with Johnson of California. Hoffman is now to be able to win the event.

Joaquin's work in the javelin was another good feature. He and Harbor now look to be certain of second and third against California, and if they do, with a lucky throw, might accidentally get first.

In two-mile and pole vault Cards will lose points hands down, but hope to make up the margin in the high jump and quarter. Barber looks sure in the 220, though Hyland will face him in the West of Stanford has a fair break for firsts in the hurdles. Johnson and Hagen for Stanford, Steele are cinches for second in the quarter for Stanford, while the half and mile are doubtful. The high jump, broad jump and shot and javelin are California. The relay is all Stanford.

RACE SURPRISES

In the championship preliminaries for the first time in all, John Black, veteran at the game that few had given prominently, in the run in Pasadena, Black was a member of the Olympic team of 1924 and 1925 and 1926 and Black by a

SCREEN STARS

Many were the champion-ship settlement attended Norman's victory for the Coast championship. Among the players who have been seen on the Coast since the days of the Lasky Corporation championship, which was the first of the nation-wide series of golf tournaments in one and the

STOPS ANYTHING

That's Webster Gibson, stellar U.S.C. backstop, who will be behind the plate tomorrow when the Trojan baseballers hook up with the Occidental nine. Gibson, although just a sophomore, nosed his berth over three other candidates, two of them upperclassmen, through superior ability.

TROJAN GRIDDERS OUT

Gridiron Athletes to Report for Spring Practice Today Under Coach Howard Jones

With spring training already under way in a number of Pacific Coast colleges, the U.S.C. Trojans, those who are not engaged in other activities, will report to Head Coach Howard Jones this afternoon on Bovard Field. Jones recently returned from a honeymoon through the northern section of the State.

While spring practice doesn't to point out any particular prospects for next season, the Trojans expect to gain a deal of benefit from the work. Jones worked with the local athletes in spring work last year, and was rewarded with a fair start in his own personal system. The acrobatics of last season, coupled with this spring work, should have the "Thundering Herd" well grounded in the ways and means of the mentor's system, by the time the first game rolls around.

FIVE MISSING

Returning letter-men will be numerous. Hobbs Adams, last year's captain; Newt Stark, Honey Earle, Bill Cook and Henry LeFebvre are the only absentees. The remainder of those receiving the emblems last year, as well as a number of the lesser srbs, together with a flock of ex-freshman material will give Jones about as experienced a squad as any coach could reasonably desire.

One of the main tasks at hand is to develop some ends. The other is to uncover a punter. Ends next year will be Red Badgro, who was a sparkling all over the lot until he broke his arm, and Al Behrendt, who was made over from a tackle. Nothing especially brilliant in the way of wing men is coming up from the unbeaten 1925 frosh.

Morley Drury and Bob Lee represent about the extent of Jones's kickers. Neither will be out for the spring work. Drury being occupied with ice-hockey and golf at the present moment, while Lee is sprinting around with Dean Cromwell's athletes. Likewise is Morton Kaer, the well-known and justly famous Red Terror from Red Bluff of last season, and the leading scorer in the country.

SEE "BIG YEAR"

Capt. Jeff Cravath is to assume a Moses-like role starting today. The fiery captain, who was the choice of the Coast centers last year, has announced himself as being "sick and tired of this 'next-year' stuff." All of which is a quite worthy sentiment, and one highly appreciated by the Trojan backers, who are basing hopes toward a season which will include victories over both California and Stanford.

Among many other notable things on the Trojan schedule for this season is Notre Dame, which will gallop the whole troops of cavalry, O'Boyle, O'Brien, Dugan and so forth, about the Coliseum on December 4.

Something like seventy-five athletes are expected to apply for uniforms today.

SLUGGERS IN TANGLE

Hudkins and Adams, Exponents of 'Biff-and-Bang' School, in Olympic Feature

Boxing fans will be treated to the finest old-fashioned slugging match that Los Angeles has seen in years when Ace Hudkins and Johnny Adams stage their little get-together at the Olympic Auditorium next Wednesday night. Both are sluggers purely and simply.

Because the Nebraska Wildcat is a consistent winner he is being proclaimed the favorite, but Adams's stout punching ability has won him no few followers. Adams not only shoots his punches straighter and harder than the Wildcat, but he is also a more pleasing fighter than Hudkins, even though Ace is the greatest drawing card in the West.

If confidence wins battles, both boys will have their hand raised, for they are predicting knockout victories. Hudkins has even tabbed the round he is going to stop the San Berdoo Mountain Lion. It's the seventh round, folks, in case you don't know it when the fight's in progress.

The first five rounds are likely to prove an epic of all time for both plan to go right out and slug from the start. One or the other is going to jump into the lead after that point, and if a knockout comes it will be in the late rounds and not in the early.

Hudkins claims to the greater endurance than Adams and asserts that he can take Johnny's harder wallops better than Adams will be able to withstand his. That remains to be seen.

Tom Jones, veteran manager of Adams, may have put over the trump card when he demanded that Hudkins put up $500 forfeit money as good faith that he will make 135 pounds. It is rumored that the Wildcat is having some difficulty training down.

Adams is a legitimate 135-pounder, but he intends to go in around 137 pounds. Johnny has been obtaining the utmost benefit from his training sessions, bowling two boys over during sparring bouts.

Los Angeles looked over Charley Long the other day and pronounced the colored middleweight who makes his debut in the semi-final against Billy Lane as one of the best 150-pounders in the country. Long defeated Jimmy Finley recently in Oakland and that is sufficient recommendation for local fans.

adopted by the United States Golf Association. There was a misunderstanding as to where my entry was to be sent and I supposed it was in until the date for closing the entries came around and I was then informed that nothing could be done about it although the United States Golf Association was willing to have it accepted several days before the date set for the qualifying rounds.

Both years I went back again to try at the British title. In 1923 the delegation included Hagen, Sarazen, MacDonald Smith, Joe Kirkwood, Leo Diegel and Johnny Farrell. The championship that year was played at Troon and the weather for the qualifying rounds was especially trying rain being accompanied by a driving wind a part of the time. I missed qualifying by a single stroke as did Sarazen. Hagen just barely, got in, his score being the top figure that passed. Then he came back strong and missed tying Havers, who won the tournament, by a single stroke. It was a battle to the very last green.

The next year Hagen, Smith and I went back for the championship at Hoylake, and Walter regained the title, beating out Whitcombe by a stroke. Smith was third and I finished in a tie for ninth place.

Tomorrow. Three lean years and a comeback.

ANGELS SPLIT DOUBLE-HEADER

(Continued from First Page)

right. Read stole second but Reese ended the inning by lining to Johnny Mitchell.

Earl "Pinches" Kunz, who did the mounding for the visitors, retired the Cherubs without any runs in the first two frames despite the fact that Ray Jacobs got a triple to center in the opening round, but faltered in the third. Kunz brought trouble on himself by walking Crandall for a starter. Statz sacrificed the ancient and honorable "Doc" to second and Johnny Mitchell sent him to third with a single to left. Mitchell took second on the throw to third while McNally was trying to massage Crandall's bunions with the ball. Kunz helped the local cause along by uncorking a wild pitch at this point, Crandall scoring and Mitchell taking third. Then came Jacobs with a terrific wallop over the left-field wall to put the Angels two runs in front.

Jacobs drove in the Angels' fourth marker in the fifth, scoring Johnny Mitchell from second with a two-base jolt against the left-field wall.

Double plays killed off Oak rallies in seventh and eighth, and the Acorns staged their blow-off that drove Crandall to cover in the ninth, but fell short of giving them the verdict.

SCORE TWO MORE

Ivan Howard's athletes forged a little farther in front in the fourth when they nicked Glasner for two more markers. After Arlett had been tossed out, McNally singled to center and Governor drew a walk. Al Bool rapped the first ball pitched him to left for a single, bringing in McNally and sending Governor to third. Jimmy Reese's sacrifice fly to Hood scored Governor with the other run of the inning. The final Oakland counter was cashed in in the sixth when Arlett doubled and scored on Bool's two-base clout to left.

The Angels got only three hits off Pruett and one of those was wasted, while another was of the infield variety. Mitchell singled to center with one away in the first inning but was out trying to stretch it into a double, Shinners threw to Reese nipping him at the keystone sack. Pruett walked a couple of Angels after two were out in the fourth, but Weis grounded to Reese to end the inning and that chance to score.

Wally Hood stretched his hit to center into a double in the fifth and worked his way around the paths to the Angels' lone marker on infield outs by Hemingway and Hannah. Brazill got the other hit off Pruett in the sixth when he got a safety on his roller to Reese. Guisto also went after the ball and Pruett didn't get over in time to first, so Brazill got his baseshit.

There will be no game today, but Cesar Vitt's fast-traveling, league-leading, undefeated Hollywood Stars have their home opening tomorrow with Marty Krug's ambitious Angels forming the opposition for the Movie City athletes. Scores:

First game:

OAKLAND	AB	R	H	O	A
Shinners,cf	3	0	0	3	0
Lary,ss	3	0	1	1	3
Guisto,1b	3	1	1	8	1
Arlett,lf	3	1	2	1	0
McNally,3b	4	1	1	0	2
Governor,rf	3	1	1	1	0
Hood,c	3	0	1	1	1
Reese,2b	3	0	1	1	3
Kunz,p	3	0	0	0	2
Bool,1	3	0	1	0	0
Baker,c	0	0	0	0	0
Miller,rf	1	0	0	0	0
Freeman,p	1	0	0	0	0
Gould,s	0	0	0	0	0
Totals	32	3	9	24	10

LOS ANGELES	AB	R	H	O	A
Statz,cf	4	0	1	2	0
Jacobs,3b	4	1	2	1	2
Brazill,lf	4	0	0	0	1
Weis,rf	4	0	1	1	0
Hood,lf	4	0	1	2	0
Bisler,2b	3	0	1	3	3
Hemingway,c	3	0	0	5	0
Crandall,ss	3	0	0	2	3
Hannah,p	3	0	0	0	1
Totals	31	1	4	27	10

a—Batted for Reed in 7th.
b—Batted for Kunz in 8th.
c—Ran for McNally in 9th.

SCORE BY INNINGS

Oakland	0	1	0	0	0	0	2	0	0	3
Base hits	0	1	0	0	0	0	2	0	0	3
Los Angeles	0	0	0	0	0	0	1	0	0	1
Base hits	0	0	0	0	0	0	1	1	0	2

SUMMARY

Errors—Lary and Mitchell. Innings pitched—By Kunz, 7; Crandall, 2 plus. Credit victory to Crandall. Charge defeat to Kunz. At bat—Off Kunz, 32; Crandall, 30. Hits allowed—Off Kunz, 9; Crandall, 2. Runs scored—Off Kunz, 4. Runs responsible for—Crandall, 2; Kunz, 4. Struck out—By Kunz, 7; Crandall, 2. Bases on balls—Off Crandall, 1; Kunz, 1. Hit by pitched ball—Lary by Crandall. Wild pitch—Kunz. Stolen bases—Reed, Arlett, Mitchell. Home runs — Jacobs, Arlett. Three-base hit—Jacobs. Two-base hits—Arlett, Reese, Jacobs, McNally. Sacrifice hits—Statz, Kunz. Runs batted in—Reed, Jacobs, 2; Arlett, 2. Double plays—Mitchell to Reese to Jacobs; Statz to Jacobs to Mitchell to Crandall. Time of game—2h. Umpires—Goss and Finla.

Second game:

OAKLAND	AB	R	H	O	A
Shinners,cf	4	0	1	1	0
Lary,ss	4	0	1	2	4
Guisto,1b	3	0	0	11	1
Arlett,rf	4	0	1	1	0
McNally,3b	4	0	0	1	2
Governor,lf	3	1	1	3	0
Hood,c	3	0	1	6	0
Reese,2b	3	0	0	1	4
Pruett,p	3	0	1	1	3
Totals	34	1	6	27	14

LOS ANGELES	AB	R	H	O	A
Statz,cf	4	0	0	2	0
Mitchell,ss	4	0	0	2	3
Jacobs,1b	3	1	0	7	0
Brazill,3b	3	0	1	1	2
Weis,rf	3	0	0	1	0
Hood,lf	3	0	1	2	0
Bisler,2b	3	0	0	1	3
Hannah,c	3	0	0	4	0
Glasner,p	3	0	0	0	3
Totals	29	1	2	21	11

Game called in seventh inning—rain.

SCORE BY INNINGS

Oakland	0	0	0	0	0	0	1	1
Hits	0	0	0	0	0	0	1	1
Los Angeles	0	0	0	0	0	0	0	0
Hits	0	0	0	0	0	0	0	0

SUMMARY

Errors—Statz, Mitchell. Runs responsible for—Glasner, 4; Pruett, 1. Struck out—By Glasner, 4; Pruett, 1. Bases on balls—Off Glasner, 3; Pruett, 1. Home run—Arlett. Two-base hits—Hood, Arlett, Reese. Sacrifice hits—Reese, McNally. Runs batted in—Arlett, Reese, Hood, 2; Hannah. Caught stealing—Reese. Double play—Mitchell to Hemingway to Jacobs. Time of game—1:34. Umpires Phyle and Goss.

OXY ATHLETES MAY BE LEFT

(Continued from First Page)

the performances of the Occidental athletes in winning the Southern Conference championship for the fourth time in five years, indicated they stand an excellent opportunity of copping in the East. In the meantime the college supporters of the trip are busy trying to fill the coffers and send the three additional stars, which will make possible the four-man half-mile combination.

HINCKLEY IS ASCOT VICTOR

(Continued from First Page)

of five laps after Francis Quinn in a Ray Rapp Special, had led for four and a half laps. He also won the "Consolation Dash" five-lap affair in 3m. 18s. flat. Cliff Wilson, driving a Rajo Whippet, featured the race when he drove his car through the fence on death curve. The car was smashed beyond recognition. The driver was uninjured.

Harry Kleoppin, driving a Frontenac, finally managed to take the Charley Wellman sweepstakes after several hopeless efforts. He drove a pretty race all the way and finished in 4m. 4.4s. after Hinckley had gone out.

HUNTER WINNER IN TITLE TILT

Annandale Ace Trims Cawsey 10 and 9 in Finals

Former Champ Wins Seventh Major State Crown

Read Defeats Cornes, 1 Up, 19 Holes in Feature

(Continued from First Page)

Westbrook, another popular Annandale star, 2 and 1, in the vice-president's flight, finishing just before George M. Lewis, also of Beverly, won from C. A. Herberts, 1 up, in the defeated eight wicket of the president's flight.

W. D. Whelan, Jr., of Wilshire won the defeated eight bracket of the vice-president's flight from H. A. Bingham by default. Everett Seaver of Los Angeles won the qualifying medal with a fine 153, finishing one stroke under Elmer C. (Smiling Gus) Henderson of Wilshire, who won tourney low net with 153-8-145.

Hunter left the first tee in wonderful shape at the start of his title finals match yesterday morning and won the first three holes. Cawsey staged his greatest comeback of the day by winning the next three holes to square the match, and then three-putted the seventh green, missing his only opportunity to win through to the lead in the match. Hunter won the eighth and ninth and was 2 up at the turn.

Cawsey won the tenth, but Hunter won the eleventh, twelfth and thirteenth and was 4 up at noon.

The golfing angel that carried the popular former champ through the present classic in wonderful style, whispered "speed" as he started out in the afternoon and after halving the first hole, the nineteenth of the match, California's newest and most representative titleholder won the second, third, fourth, fifth, seventh and eighth holes and halved the ninth, the twenty-seventh of the play, with a par 5 to win the Southern California amateur crown.

HUNTER GREAT CHAMP

The newest down-State champ has been winning major honors for nearly a score of years and is one of the most popular members of the local golfing fraternity. Playing at Los Angeles, Dr. Hunter won his first southern title in 1905, and repeated in 1909, when the classic was held over his home course, Annandale. He has always made a fine showing in the State, and southern amateur events, again winning the southern crown at Los Angeles in 1921, and defeated the then amateur Wee Willie Hunter, for the down-State title in the tourney at Annandale in 1924. Dr. Hunter also won through to the State amateur championship at Pebble Beach in 1920 and 1921.

Cawsey, runner-up in the present event, is a fine golfer and comes by his ability naturally. He is the son of a famous British professional, several times runner-up in the British open and also brags about a younger brother who was runner-up in the Florida State amateur last year. Cawsey has a variety of shots and knows golf. For the past three months it has been impossible for him to spend more time on the links and a little more continuous concentration is going to round out a golfer who will be a credit to golf in his adopted country, for Cawsey is already planning to take his first "Native Son" degree soon.

As usual, "Uncle Eddie" Tufts, dean of all that is golf in the State of California, dropped the starting flag for the fast first day qualifying field and beamed encouragingly yesterday when he presented the major trophy to one of Southern California's most popular golfers. Dr. Hunter has more experience in shaking hands with the genial golf chief after championship triumphs than any other player—but the acceptance smile of the winner yesterday rivaled the congratulatory smile of California's chief tee-and-green's executive.

The southern this year proved a damp but enthusiastic tribute to "Uncle Eddie." Contestants were forced to qualify in two days of rainstorm that practically flooded the rolling California course. In so doing, they established their right to be classed with the best players in the country and the southern amateurs was raised on the high plane rightfully claimed by other States. In years gone by, California sunshine has made the classic a mere matter of going routine while the play this year forced every contestant to exhibit golf that would bear sparkling results in any competition in the country. And the trophies were the finest ever offered.

FINE TOURNEY

President E. R. Hurst and every member of the California club is to be congratulated for the spirit of hospitality and good cheer that accompanied the title tourney. Hurst, in particular, spent many hours, physically assisting in the successful effort that kept the course in playable condition—despite the heaviest rainfall in years. W. O. Pryor, greens chairman, also spent many hours draining the course he had so immaculately groomed for the tournament and the splendid condition of the layout was due primarily to his efforts. Tom Stevens, club pro, and his efficient caddy-house detail, completed arrangements, while A. H. Painter, tourney starter, functioning under the watchful eye of "Uncle Eddie," did his work in great shape and was an indispensable aid to both players and press.

Yesterday's final results in all flights and defeated eight brackets were as follows:

CHAMPIONSHIP FLIGHT

Dr. Paul M. Hunter defeated R. G. Cawsey, 10 and 9.

PRESIDENT'S FLIGHT

J. M. Read defeated George H. Cornes, 1 up, 19th hole.

VICE-PRESIDENT'S FLIGHT

C. E. Spaun defeated H. B. Wesbrook, 3 and 1.

DEFEATED SIXTEEN CHAMPIONSHIP

George P. Shaw defeated Lester Coleman, 4 and 2.

DEFEATED EIGHT PRESIDENT'S

George M. Lewis defeated C. A. Herberts, 1 up.

DEFEATED EIGHT, VICE-PRESIDENTS

W. D. Whelan, Jr. won from H. A. Bingham by default.
E. R. Seaver, low gross, 153.
R. C. Henderson, low net, 153—8—145.

RABBIT PUNCHES

By PAUL LOWRY

IT WILL be a long time before any discus thrower hangs up such a remarkable record for consistency as that registered by Bud Houser at the Coliseum last Saturday. Six times the great U.S.C. athlete uncoiled his brawny arm and sent the iron biscuit spinning. Six times it smashed onto the Coliseum track. Six throws, the per were which measured over 150 feet each. The best, which was four feet shy of his world record, was slightly over 154 feet.

Outside of Glen "Tiny" Hartranft, the former Stanford hero, no man has ever heaved the platter onto the Coliseum track. And Hartranft only did it once. This was in the Stanford-U.S.C. dual meet last spring. But was in rare form Saturday and while he failed to equal or smash his world's record, said mark was in danger every time he stepped into the ring. The duel between him and his old rival was no duel at all. Hartranft was beaten two feet in the shot put and over thirteen feet in the discus.

• •

Offhand it looked to us as if a different juggling of the L.A.A.C. athletes in certain events would have helped the local club's score. For example, Nick Carter, who tried to run an easy third in the mile, could have been kept out altogether and sent into the half-mile fresh. Handley, the old Pomona athlete, could have grabbed off the third place in the mile, and Lunney would have been a mighty dangerous man in the two-mile race. He might not have beaten Hellman, but he would have chased the bespectacled U.S.C. boy ragged.

Carter certainly could have kept the club from being blanked in the half-mile if he hadn't run the last quarter of the mile so fast in order to nose out Lockhart of the Olympic Club. Neirsbach was in wonderful form and Carter minus his steam, didn't figure. The U.S.C. boy's new Southern California mark of 1m. 56 6-10s, is only 1 2-10s shy of Boyden's Pacific Coast mark.

• •

Jackie Fields's convincing showing in his fight with the veteran Phil Salvadore at Hollywood the other night puts that young man back in the glare of the limelights again. Salvadore is such a smart, foxy old performer that it was quite surprising to see Fields come from behind and smother him with the swiftness of his attack in the last four rounds.

However, we noted one weakness in Fields's defense that will have to be overcome before the former Olympic featherweight champion can hope to tackle boys with dynamite in their right dukes. This is a vulnerability in the region of the chin. Jimmy McLarnin hit him there and knocked him out. Salvadore hit him plenty with his right Friday night, but his blows lacked the power of McLarnin's. But if Fields can always step around as fast as he did in the last four rounds it is doubtful if anyone can swat him effectively any place.

• •

My friend Johnny Parsons is lamenting the fact that he has to finish behind his team-mates Ed House and Herschel Smith in the sprints. At almost any other school in the country than U.S.C., Johnny would be looked upon with considerable favor. As a matter of fact, he is at U.S.C., but House and Smith are just a little faster, and Johnny has no chance to shine.

With Borah, the sensational freshman, coming up next year, the outlook for Johnny is still gloomier. Borah can beat both House and Smith. But Johnny is a battler. He has the right spirit, and he's going to keep on trying until he makes the grade. He's young, a sophomore in the university, and who knows but the big star of the U.S.C. track team in 1928 will be Johnny Parsons.

PALUSO IS OUTWEIGHED

Spug Meyers Will Have Five Pounds on Rival in Main Event at Hollywood Legion

At Hollywood Friday night Lou Paluso will give away five pounds when he fights Spug Meyers, just to show Los Angeles fight fans that he is a better fighter than he is given credit for being and that he stands out as the foremost lightweight in the West.

Paluso has a tough time getting anywhere with the clique in power. He can't get any lightweight to fight him and make weight so he has had to step up in the junior welterweight ranks. Spug Meyers in making 140 pounds is coming in as a welterweight. This is out of Paluso's class, but what are a few pounds to a fellow like Lou? He is more like the old-timers who didn't care what the other fellow weighed if he thought he could win.

This bout will force Hudkins, Callahan, Adams or any other fighter who claims to be a lightweight to meet Paluso. If Lou wins he will go before the Boxing Commission and ask that one of the leading attractions around here be forced to meet him. Leo P. Flynn, for whom Larney Litchenstein is acting in the West, is ready to back Paluso for any amount of money against any good card. That should be about enough to make the commission or anyone else recognize Lou as a dangerous contender.

Spug Meyers has tried but in vain to get Ace Hudkins in the ring with him. It can't be done and for no good reason only that Ace thinks there are softer pickings than Mr. Meyers of Pocatello, Idaho. The latter Spug gave Frankie Schaeffer showed that he is going better than at any time in his life.

Eddie Diggins, who fights Roscoe Hall in the semi-wind-up, challenges any good lightweight. He asked for the winner of the Salvador-Fields fight but he is too experienced for Jackie Fields and hits too hard to match these boys. Fields is young and needs more seasoning. Diggins is in the best condition he has been in for months. He has two knockouts over Johnny Adams.

STARS MAKE IT FOUR IN A ROW

(Continued from First Page)

hit and Vitt bunted them along a base each. Connolly was thrown out by Zaeffel, while Zoellers was allowed to score. Leslie batted Hollis home and that was all the scoring for the day.

Fullerton fast-balled the Seals right into the ground. Jolley opened the second inning with a hit, but was out trying to steal. Valla got a double with two out in the seventh and Lloyd Waner beat out a hit in the ninth, and that was the sum total of the attack of the Seals. Hillis made a great one-handed scoop of Waner's hit, but did not get his man.

HOLLYWOOD	AB	R	H	O	A
Zoellers,rf	3	0	1	0	0
Hillis,ss	3	0	1	1	3
Lindl'r,3b	3	0	1	1	1
Connolly,cf	3	0	0	1	0
Leslie,1b	3	0	0	11	1
Kerr,2b	3	0	0	2	3
Cook,c	3	0	0	5	0
Singleton,p	3	0	1	0	3
Totals	30	0	5	21	14

SAN FRANCISCO	AB	R	H	O	A
Waner,cf	4	0	1	1	0
Mulli'n,3b	4	0	0	0	3
Valla,lf	4	0	0	2	0
Jolley,rf	3	0	0	1	0
Wilson,1b	3	0	1	10	0
Kliloff,2b	3	0	1	1	3
Hollis,ss	3	0	1	2	3
Lyons,c	3	0	0	4	0
Mouby,p	0	0	0	0	0
Geary,p	0	0	0	0	0
Mitchell,p	0	0	0	0	0
Averill,1	0	0	0	0	0
Totals	30	0	3	27	12

b—Batted for Geary in 9th.

SCORE BY INNINGS

Hollywood	0	0	0	0	0	0	0	0	0	0
Base hits	0	0	0	0	0	0	0	1	0	1
San Francisco	0	0	0	0	0	0	0	0	0	0
Base hits	0	0	0	0	0	0	0	0	0	0

SUMMARY

Errors—Hillis, Wilson. Innings pitched — By Moudy, same plus; Geary, 2. Charge defeat to Moudy. At bat—Off Moudy, 1; Geary, 28. Hits batted—Off Moudy, 1; Geary, 6. Runs scored—Off Moudy, 1; Geary, 2. Runs responsible for—Moudy, 1; Geary, 2; Singleton, 1. Struck out—By Geary, 2; Singleton, 1. Bases on balls—Off Moudy, 3; Geary, 4; Singleton, 2; Mitchell, 1. Hit by pitched ball—Jolley. Two-base hits—Zoellers, Mulli'an. Sacrifice hit — Lindlmeyer. Runs batted in—Frederick, Hillis, Kliloff, Zaeffel, Leslie. Double plays—Kliloff to Wilson; Hillis to Leslie. Kerr to Hillis to Leslie. Time of game—1h. 45m. Umpires—Barker and Van Gradin.

HOLLYWOOD	AB	R	H	O	A
Zoellers,rf	3	2	1	0	0
Hillis,ss	4	1	1	2	6
Vitt,3b	4	0	0	0	1
Connolly,cf	4	0	0	1	0
Leslie,1b	4	0	1	10	1
Hollis,2b	3	1	2	2	3
J.Kerr,lb	3	0	0	1	0
Redman,c	3	0	1	1	0
Fullerton,p	3	0	1	1	3
Totals	35	4	7	27	13

SAN FRANCISCO	AB	R	H	O	A
Waner,cf	3	0	1	3	0
Mulli'n,3b	4	0	0	2	3
Valla,lf	4	1	2	1	0
Jolley,rf	3	0	0	1	0
Wilson,1b	3	0	0	14	2
Kliloff,2b	3	0	0	2	4
Hoff

CHUCKLES from LIFE

The Articulate Lover

LOVE, in thy presence when I seek
To sing the song that fills my heart,
I think—a lover ununique—
How weak the words, how slow to start!
How tied my tongue, how poor, I think,
The spoken phrase, how dull and trite!
Give me paper, pen and ink—
I say it better when I write.

And oh, my dearest, when I try
The written word, I curse the pen
And think, alas! if only I
Could see thee I could tell thee then.
And yet, although complete success
Of neither tongue nor pen be mine,
Thou must, carissima, confess
I'm goldarned good in either line.

—FRANKLIN P. ADAMS.

THE GUMPS

Use Your Iron—Wood Wears Out

By Sidney S

GASOLINE ALLEY

You'll Have to Forget the Car, Walt

By

Suburban Heights—The Last Half Ton is the Hardest

By Gluyas Williams

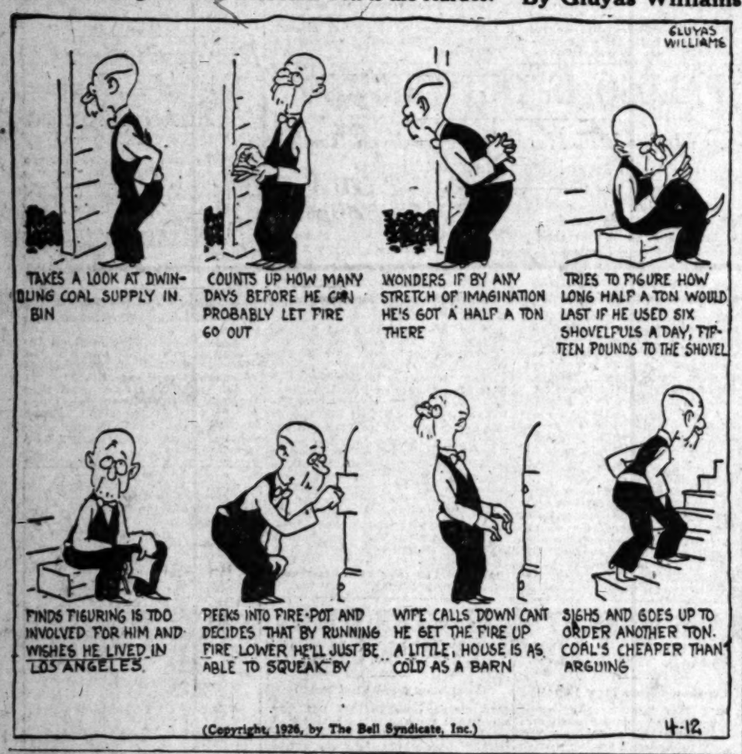

ELLA CINDERS

"Percentage and Safety."

By Bill Conselman and Charle

WINNIE WINKLE, THE BREADWINNER

Deserted

By

REG'LAR FELLERS

Copyright, 1926, by the Bell Syndicate, Inc. Trade Mark Reg. U. S. Pat. Off.

The Cat May Not Fall For 'Blonde Beauty'

By Gene Byrnes

MOON MULLINS—

Cordially Invited

By

HAROLD TEEN

S-H-H-H-H-H-H!! It's a "Secret"

By

By Sidney Sm

BOOKS ON GOLF CONTRADICT TRYING TO LEARN THE GOLF BOOKS IS LIKE TAKING SSONS FROM A CLAM—THE OF THE GAME IS BE DON'T WASTE ANYTHING—OKES DO THE WORK OF SIX—STRAIGHT AND SAVE SHOE GAME WAS INVENTED BY A DTHRIFT—HIS MOTTO WAS YE ON THE BALL BECAUSE A NEW BALL COSTS MONEY.

Reg. U. S. Pat. Off.—Copyright, by The Chicago Tribune

By Kin

YEAH, VERY PRETTY I THOUGHT IT WAS A DRESS OR SOMETHING. WHAT WAS THE NAME OF THE FELLOW THAT WANTED TO PAINT YOURS.

elman and Charlie Plu

MONEY TALKS, SO I'M GOING TO TEACH MY DOLLARS TO BE SO SAV THEY'LL NEVER SPEAK TO STRANGE "PERCENTAGE AND SAFETY" IS MY MOTTO FROM NOW ON! LET SOM-ONE ELSE TAKE THE CHANCES-I'LL TAKE WHAT THE BANK GIVES ME, AND I'LL BE FILING MY INCOME TAX WHILE THEY'RE FILING BANKRUPTCY PETITIONS!

By Bra

BUT GOOD HEAVENS—

DEAR MIKE:—THEY WOULD NOT LET ME SEE YOU AGAIN, I WENT TO THE ADDRESS YOU GAVE ME, BUT YOUR EMPLOYEES HAVE ALL LEFT TOWN WITH YOUR MONEY—

By Will

By Carl

HEH! HEH!—DOGGONE I GOT IT.—YOU'RE GONNA TURN IN TH' FIRE ALARM!

IMPORTANT NOTICE
CARPETS and RUGS

Extraordinary Service by the City Dye Works will result in your Rugs and Carpets being freshened up like new.

There are many forms of Carpet Cleaning but our PURE DISTILLED NAPHTHA GERM DESTROYING Process is the only service to thoroughly cleanse without shrinkage.

If your Rugs are faded we can DYE same to harmonize with your surroundings.

Our Armenians are at your service for expert reweaving and repairs.

Our estimators will gladly give you all information without obligation.

Phone HUmbolt 0106
CITY DYE WORKS
200 Central Ave. Los Angeles

200,000 Acres
Miller & Lux
Incorporated Lands
in
Fresno, Kings, Tulare and San Luis Obispo Counties

R. H. Anderson, Exclusive Agent
902 Wright & Callender Bldg.,
LOS ANGELES, CALIF.
BAKERSFIELD, CALIF.

I will send you, on request, without obligation, copy of "San Joaquin Valley California Magazine."

NICHOLSON FILES—A FILE FOR EVERY PURPOSE

For the Watchmaker

The care the watchmaker uses in his work is only equalled by that with which he chooses his tools. He selects NICHOLSON X. F. Swiss Pattern Files for work demanding precise, delicate cutting.

Hardware dealers carry NICHOLSON Files for both shop and home use.

NICHOLSON FILE CO., Providence, R. I.

GAIN

500000

???

AIDS MILLION IN NEAR EAST

Relief Body Presents Its Report to Congress

Summary Tells Gigantic Goodwill Task

Figures Show Expenditure of $82,000,000

[EXCLUSIVE DISPATCH]

WASHINGTON, April 11. — The Near East Relief has saved more than 1,000,000 lives since the beginning of its work in Armenia and Turkey, declare the national trustees of that organization in their annual report to the Senate and House of Representatives. The report has just been presented to Congress by Vice-President Dawes, who is one of the trustees of the relief society.

During the past year the organization reached 747,565 persons; it served 35,562,000 meals; its forty-five hospitals, with a medical personnel of 288, gave 3,500,000 treatments. A total of 118 institutions were maintained during 1925, including thirty-five orphanage schools, seven farm schools, two normal schools and two nurses' training schools. During the past three years, its home-placing department placed 36,000 orphan children in families, and graduated an equal number into self-support in trades or industries.

"True educational emphasis is placed on manual or industrial training," says the report, "and each child graduated from the Near Relief schools must be, if possible, the master of more than one trade, thereby lessening the danger of recurring dependence and increasing the economic resources of the country.

PUT CHILDREN IN HOMES

"It is the policy of the organization to get the children out of institutions and into homes or apprenticed in trades as rapidly as possible. But when one considers the impoverished condition of most of the homes, and the fact that many of these homes are already well provided with children, it is obvious that the limit of saturation must be watched. All outplaced children are carefully supervised and regarded as part of the Near East Relief family."

The financial report of the organization shows that the Near East Relief has received contributions from fifty-three nations, and has spent $82,000,000 since its organization, besides distributing $13,000,000 worth of flour to the distressed and starving people of Eastern Europe and Western Asia. According to the auditors' statement, "the Near East Relief may well be classed among big businesses, and examination of its accounts shows that its affairs have been handled with an amazing economy and efficiency." Expenditure for 1926 will be on a budget of about $4,000,000, of which amount only $235,000, about three weeks' expenses, was on hand January 1. Last year's relief expenditures included $1,500,000 in Armenia, $1,072,000 in Greece, $633,000 in Syria, $61,000 in Persia, $52,000 in Turkey and $169,000 for warehousing, shipping and miscellaneous relief. The average cost of the industrial and farm schools was $98 a year per child, including food, clothing and education.

MEETS CRISES

"The Near East Relief has dealt with unexampled situations. The influx of refugees into Greece created a series of crises without parallel in world history. First numbered by hundreds of thousands, these exiles ultimately reached a total of more than 1,500,000, suddenly uprooted from ancestral homes and cast without preparation or resources into a strange land. Greece and even Europe was paralyzed. Yet the voluntary American agency grappled with emergencies which kings and cabinets seemed powerless to meet. Civilization was saved, somehow, from a colossal horror of death, starvation and epidemic.

"At the present time, the organization is faced with new and arduous responsibilities in Syria and Persia, where international complications have arisen. Our financial resources are very slender, and the funds immediately available are not even sufficient for a month in advance, but the history of our work gives ground for belief that the public will support the remaining stages of our effort to bring order out of the Near-Eastern chaos.

"Perhaps the greatest service of Near East Relief is not the feeding of children or the saving of physical life. It is becoming increasingly evident that the future peace and prosperity of the world depends fundamentally upon goodwill in the hearts of individual citizens of the world.

GOODWILL BEATS FORCE

"Parliaments cannot decree nor armies enforce international goodwill, but deeds of kindness will ultimately succeed where force fails. The international expression of goodwill leaves an indelible impress upon the lives of the benefactors as well as upon the beneficiaries—there is a question even as to who is the greater beneficiary, the one who gives or the one who receives.

"More than 132,000 children have passed through the orphanage schools of the Near East Relief. In an incredibly short space of time the children of today will be the leaders and rulers of the nations of which they are now the junior citizens. These children grip the future. The work of the Near East Relief can be judged adequately only in the next generation, when it will be known whether we have succeeded in planting in the hearts of future citizens that fundamental international understanding and goodwill upon which depend the abiding peace and progress of the world."

The Near East Relief is chartered by Congress, which requires the trustees to file an official report of their operations annually.

THREE ARCHEOLOGY EXPEDITIONS PLANNED

[BY CABLE—EXCLUSIVE DISPATCH]

MEXICO CITY, April 11.—Three archeological expeditions are being organized by the National Museum to investigate recent discoveries in the States of Guanajuato, Guerrero and Puebla. Efforts will be made by the experts to dispel the resistance of the inhabitants to the investigation and local authorities have been ordered to give them all protection and assistance.

CONVICTED OF GIRL'S DEATH

Mountaineer Found Guilty of Attacking and Slaying Young Mary Vickery

[EXCLUSIVE DISPATCH]

HARLAN (Ky.) April 11.—The jury in the case of Condy Dabney, mountaineer, has returned a verdict finding him guilty of a charge growing out of the murder of Mary Vickery, 14 years of age, of the hill country. It is the first conviction—and the only one in sight—resulting from murders of at least two women and a child in the last few years.

It was charged that Dabney attacked and slew the girl. The body was taken into an abandoned mine. Officers searching for a moonshine still found the remains of the girl months afterward. The body was under rocks far back in the recesses of what had been the mine.

Dabney has consistently denied any connection with the disappearance and murder of the girl, as well as any connection with the case. He will probably carry the conviction to the Court of Appeals.

Miss Marie Jackson, a school chum of the Vickery child, testified in Dabney's trial that Dabney threatened to burn her at a stake on top of the highest mountain in Kentucky if she told on him. Her evidence was the most damaging given against the accused man.

Miss Jackson said she saw Dabney pick up a club and hit the Vickery girl over the head. "She fell over like she was dead. She never moved again," the witness testified. Further she stated Dabney then picked up the body and carried it into the mouth of the mine. "He told me that if I ever told on him he would take me to the top of the highest mountain in Harlan county and burn me at the stake," the girl said. For that reason, she continued, she had never told any one of the assault and hiding of the body until the discovery of the remains under the rocks by the officers last October.

Dabney, testifying in his own defense, denied he ever knew the Vickery girl, though he admitted he may have given her a lift in his car the day she disappeared from home.

Several witnesses corroborated the Jackson girls story to the extent that they saw Dabney and his asserted victim together the day she dropped out of sight. The jury deliberated about twenty-four hours, and it was said the life term conviction was a compromise, some of the panel having divided for a time: six for the death penalty, five for life imprisonment and one for acquittal, according to the report.

EMPLOYMENT INCREASES

[EXCLUSIVE DISPATCH]

OTTAWA (Ont.) April 11.—Unemployment in Canada is diminishing, according to the Federal Bureau of Statistics. The index number stood at 91.5 on March 1, which is higher than it has been since 1920.

"DIRECT-U" will direct you to the places that sell McCutcheon Fabrics or any advertised product. Write or phone The Times, MEtropolitan 0700.

"EVANGELIST" TELLS OF UNUSUAL ADVENTURES

[EXCLUSIVE DISPATCH]

GREAT FALLS (Mont.) April 11.—Ralph Davis Ballard, self-styled "evangelist," just sent to State prison here after conviction of larceny, has had, according to his own statements, a varied career. Ballard asserts he was one of the organizers of a "free love" colony in Seattle, Wash., where, it is said, the police ordered him to move on.

Ballard arrived in Montana some months ago and settled first in Helena, where, however, his efforts to conduct a "revival" were coolly received. He eventually removed to Great Falls, where his somewhat spectacular activities were rewarded chiefly with police warnings to move on. The theft of a violin and a typewriter led to his ultimate arrest and confession.

GATES HOTEL
FIREPROOF
Los Angeles
6th & Figueroa Sts.

10 Stories of Solid Comfort Without Extravagance

Cafe and Coffee Shop
Club Breakfast 40¢
Luncheon 75¢
Dinner $1.00
Orchestra Music Nightly

300 ROOMS
50 Without Bath $1.50
50 Without Bath $2.00
100 With Bath $2.50
100 With Bath $3.00

Weekly and Monthly Rates

FREE GARAGE
Capacity - 700 Cars
Directly Across Street

TAKE ANY TAXI AT STATION TO HOTEL AT OUR EXPENSE

Choose!

from these ~ the most extensive line of refrigeration equipment *for the home* at new lower prices.

Kelvinator
The Oldest Domestic Electric Refrigeration
Better Always Better

Established 1914—"proven by the test of time"

Approved and Sold by—

Barker Bros. Dresslar Hardware Co.
Southern California Edison Co.

Authorized KELVINATOR *Dealers*

Arlington—Arlington Radio & Elec. Co.
Bakersfield—Superior Radio-Elec. Co.
Coachella—C. W. Woodhouse
Escondido—W. C. Auto Elec. Co.
Exeter—Imperial Valley Hdwe. Co.
Lancaster—R. D. Lamb
Long Beach—E. L. Darby
Ontario—Ontario Power Co.
Oxnard—F. C. Snodgrass
Pasadena—Gibson Company
Palm Springs—A. R. Gayol
Pomona—Pomona Wiring & Fix. Co.
Riverside—Stockwell-Arey Sales Co.
San Diego—Southern Electrical Co.
Santa Ana—S. Hill & Son
Santa Barbara—F. C. Snodgrass
San Pedro—Magnet Hdwe. Co.
Taft—United Elec. Co.

Collins Kelvinator Corporation
Everything in Refrigeration
1414 West Seventh St. WAshington 1660

Are You Interested in Greater Value?

Compare from the Steering wheel to the tires and you will instantly see that we give you more for Less money. You owe this comparison to yourself.

ESSEX "6" COACH
$909
AT YOUR DOOR

Steel Body Plus Six Cylinders!
(Equipment Included)

Sit behind the wheel and stretch out. The comfort is great. Ample leg room makes this possible. The Essex six is particularly adapted to Southern California paved roads. A six cylinder motor is practically free from offensive vibration. It has taken years to perfect this truly fine motor car.

WALTER M. MURPHY MOTORS COMPANY
HUDSON-ESSEX Distributors for Southern California
932 So. Hope St. TRinity-5611

See Your Neighborhood Dealer and Place Your Order Today!

The Times Free Information and Resort Bureaus

MAIN OFFICE—CORNER FIRST AND BROADWAY

are for the accommodation and benefit of persons seeking interesting routes of travel, desirable hotels, and rest, recreation and recuperation at the seashore or in the mountains. Particulars are furnished by competent attendants and by correspondence to the general public regarding rates and attractions of railroad and steamship lines, hotels and pleasure and health resorts. Descriptive circulars and transportation literature are kept on hand for inspection and distribution. This service is absolutely free.

Make Your Resort and Hotel RESERVATIONS

FREE OF CHARGE AT THE

Times Information and Resort Bureau, Times Bldg., Bdwy. at First St., or at the Times Branch Office, Information and Resort Bureau, 621 South Spring St. Telephone MEtropolitan 0700.

"Direct-U"

Have you had difficulty in finding some particular advertised product? Have you had to hunt from store to store to find something you had seen advertised? The Times has established a new department, called "Direct-U," which has collected data about thousands upon thousands of trade-named (advertised) products and stands ready to tell you just where you can find the thing you want. The Times is glad to help its readers and advertisers through this new service—so make free use of it—there is no charge, of course.

All you need do is phone the Los Angeles Times—MEtropolitan 0700—and ask for "Direct-U" Department.

Resorts

MIRAMAR

American and European

A STRICTLY FIRST CLASS HOTEL AND APARTMENTS

offering exceptional appointments, service and cuisine. In a beautiful park overlooking the Pacific. Excellent facilities for luncheons, teas, banquets, dances, etc. Attractive rates.

Wilshire Boulevard at the Ocean SANTA MONICA

W. A. TURQUAND, Manager Warmer in Winter—Cooler in Summer

LAKE ARROWHEAD LODGE

(Formerly Arlington Lodge) E. K. Nash, Managing Director. Mile High—American Plan—Open all year—Dinner Dance Every Saturday Night—Reservations made at 315 Van Nuys Bldg., Tel. VA. 0920 or direct to Lodge—Call Lake Arrowhead, Main 1—Rates $7 a day and up, including meals and room.

Los Angeles Hotels

HOTEL STOWELL

416-419 SOUTH SPRING ST., LOS ANGELES

Fireproof—300 Rooms, All With Bath—Rate $2. Special weekly rates for permanents.

New Hotel Rosslyn and Annex

FIREPROOF—1100 ROOMS

Largest Popular Price Hotel in the West. Free Bus to and from Depots. HART BROS., Props. FIFTH AND MAIN STREETS.

Steamships

See the gay capitals of Europe

36-day, all-expense Collegiate Tours $365

See London, the Shakespeare country, Oxford, rural England—The Hague, Amsterdam—Brussels, Ostend, Zeebrugge, Bruges—Paris, the battlefields, Versailles, Cherbourg—Montreal and Old French Canada—all on one trip at one cost. Extensions to Switzerland, Germany and Italy at slight additional costs. Personally conducted Collegiate Tours from Montreal during June and July. Congenial, campus-like atmosphere, carefully selected membership, sailing on fine Canadian Pacific liners famed for service and comfort. A thousand miles down the smooth St. Lawrence, only four days open sea.

If you prefer to travel independently we offer tourist third cabin at $170 round trip to British ports—the new popular way to Europe used by teachers, students, professional people and similar classes. See agents or

Canadian Pacific

World's greatest travel system

W. McILROY

General Agent Passenger Department

621 S. Grand, Los Angeles, TRinity 3258

Steamships

"Abroad" by rail

A new kind of travel-pleasure for your next trip East. Stop and play at Victoria, Vancouver, Sicamous, and beautiful Banff—golf, fish, climb, hike, ride or rest. Take a daylight ride 500 miles over four towering mountain ranges; see Niagara Falls; old French Canada and many other highlights that make this trip supremely interesting. Let us arrange your itinerary.

East Canadian Pacific

World's greatest travel system

W. McILROY

General Agent Passenger Department

621 S. Grand, Los Angeles, TRinity 3258

For freight apply C. P. McGhee, Van Nuys Bldg.

Cruise to

NEW YORK or Havana via Panama

PANAMA MAIL S.S. CO.

Days of pure delight on balmy seas with Treasure-to-be-forgotten visits in Mexico, Guatemala, Salvador and Nicaragua. 2 days crossroad full of interest at Panama Canal; thence to lovely Havana, and on to New York.

Steamers modern and comfortable, built especially for tropical service. All outside cabins. With comfortable lower bed for every passenger. Wonderful meals, music and dancing.

The cost is remarkably low. Rates to New York, bed and meals included—Only $250 and up. Round trip $425, and one way weed, one way rail, $250 up. A special trip by water to Havana and return by rail via Florida to California, only $124 up.

Next Sailings From—	S. F.	L. A.
S. S. Ecuador	Apr. 17	Apr. 19
S. S. Colombia	May 15	May 17
S. S. Venezuela	June 5	June 7

Full details from ticket or tourist agts. or

PANAMA MAIL S.S. CO.

2 Pine Street, San Francisco

548 South Spring Street, Los Angeles

ADMIRAL LINE

To San Francisco

Every Sunday, Wednesday and Thursday

To Seattle—Victoria

Every Thursday and Sunday

To Portland

Every Wednesday

To San Diego

Every Monday and Wednesday

Low One Way and Round Trip Fares.

TICKET OFFICES

501 West Fifth St.,

515 South Spring St.

Phone TRinity 3051.

"EVERYTHING FOR BUYERS—BUYERS FOR EVERYTHING" TIMES WANT ADS

SUNSHINE BELT TO THE ORIENT

TO THE ORIENT & Round the World

PRESIDENT LINER LEAVES

FROM LOS ANGELES

"President Adams" ....April 20th

"President Garfield" ....May 4th

"President Monroe" ....June 1st

FROM SAN FRANCISCO EVERY SATURDAY AT 4 P.M.

Dollar Steamship Line

628 SOUTH SPRING STREET

LOS ANGELES—CALIFORNIA

LOS ANGELES to ENGLAND via PANAMA CANAL

Cunard Line S.S. "Franconia," one of the largest and finest steamers, sails from Los Angeles May 10th.

$220 up Los Angeles to Havana

$445 up Los Angeles to England

$1250 up Around the World

First Class Throughout—Los Angeles back to Los Angeles. Get reservations today. Phone VA. 7915 for literature.

D. F. ROBERTSON

Travel Bureau

714 Hibernian Bldg.

4th and Spring

RELICS OF LOST COLONY SHOWN

Prayerbooks and Manuscripts of Jews Exhibited

Kai-Fung-Foo Believed Settled About 950 A.D.

Tribe Built Many Synagogues Throughout China

[EXCLUSIVE DISPATCH]

NEW YORK, April 11.—The prayerbooks and manuscripts of the lost Hebrew colony of Kai-Fung-Foo, the property of the Hebrew Union College Library of Cincinnati, are being shown for the first time in the East at the exhibition of Jewish life in oriental countries at the New York Public Library.

Among the books and manuscripts that tell of the religious life of the Jews in all the countries of the Orient, the Chinese collection is probably the most unique and valuable. Kai-Fung-Foo was settled by Hebrews approximately 950 A. D. There is no accurate knowledge of the origin of these wanderers, but among their writings are words in old Persian, and it is believed that these Hebrews came to China via Persia and Turkestan after the destruction of the Temple by Titus. Chinese manuscripts of a very early date make reference to the colonists, and many theories have been advanced regarding them; one that they are descendants of the lost ten tribes of Israel; another that they formed a portion of Alexander's conquering army, and a third, that they were traders in silks on the caravan routes.

The first synagogue at Kai-Fung-Foo was built, it is believed, during the middle of the twelfth century. Later there were many synagogues throughout China. The strange colony was discovered and rediscovered by historians from Marco Polo down to the librarian of the Hebrew Union College, the manuscripts which are now being exhibited in New York were first brought out of China by the London Society for Promoting Christianity among the Jews. Twelve scrolls of the law and sixty-three smaller manuscripts were obtained from the synagogue at Kai-Fung-Foo by a commission of inquiry sent out by the missionary society in the year 1850. All of these, with the exception of a few which were stolen from an exhibition in London several years ago, are now in the possession of the Hebrew Union College. At the same time that it purchased these manuscripts, the college acquired the wooden Ark which housed the scrolls of the law in the old Chinese synagogue. The scrolls are written upon thick sheepskin sewed together. The smaller manuscripts, which are older than the scrolls of the law, are for the most part prayerbooks and community records. They are written upon several folds of thin Chinese paper, pasted together to a consistency strong enough to bear the scratching of split bamboo pens and homemade inks. Many of them are folded fan-wise, and several bear the traces of floods and fire. According to present information, all traces of the Jewish settlement have been completely lost, and nothing remains in China except a few tombstones on which is some sort of record of the strange community.

The acquisition of these manuscripts two years ago was made possible by a gift of $50,000 from Ben Selling of Portland, Or.

Resorts

CATALINA

Beautiful Hotel St. Catherine on the ocean front at Avalon. This is your Haven of Rest on the Two and Three-Day Trips that are famous the country over for their wonderful value.

Transportation, room overnight, four meals and Glass Bottom Boat ride..... $10

Same, with two nights and seven meals..... $15

Trip leaves 6th and Main, Los Angeles, 9 a.m. Steamer sails 10 a.m.

Hear the New Catalina Chimes!

Radio KFWO, Aeolian 211-1 motors, Daily, 12:30 to 1:15 p.m., 5:00 to 7:30 p.m. Sundays, 8:15 to 9:30 p.m.

Tickets Phone

9th and Main TRinity 2961

In All the World No Trip Like This

CATALINA ISLAND

Superb Routes of Travel

IN PERFECT COMFORT over the mountain or into the valley below a myriad of fascinating scenes unfold to your view—if you are able to enjoy them. The sway of the train means train sickness—(nausea) to many. Mothersill's stops Train, Car and Sea Sickness at once, giving perfect comfort on your trip.

75c. & $1.50 at Drug Stores or direct on receipt of Price

The Mothersill Remedy Co., New York

MOTHERSILL'S SEASICK REMEDY

YOU DRIVE

To San Francisco or San Diego In CHRYSLER

Closed or Open Cars

Leave Car at Destination and PAY ONLY FOR MILEAGE DRIVEN

CALIFORNIA YOU DRIVE SERVICE

6787 Hollywood Blvd., Hollywood; 6250 Hollywood Blvd., Hollywood. Phone GLenola 2215. San Diego—1155 3rd St. Main 7020. San Francisco—571 Post St.

MISSING NURSE FOUND IN JAIL

"Lark" Nearly Causes Doctor's Arrest

[P. & A. Photo]

Betty Dellibac

[EXCLUSIVE DISPATCH]

CHICAGO, April 11.—The mystery surrounding the disappearance of a young student nurse, Miss Betty Lee Dellibac, was cleared up when it was discovered that she had been arrested for shoplifting March 31, last, and had been booked as Anita Stoner.

Upon her disappearance her father, a dentist, found that she had received more than fifty love letters from a married man, Dr. Jacob L. Bressler, and had feared that the girl might have met with ill fortune. Just as the doctor was asking that Dr. Bressler be held on a charge of disorderly conduct, he was told that his daughter was found.

She insisted that the shoplifting was merely a lark she entered with an unidentified woman, and meant nothing. She was paroled to her father, who took her to their home in Kankakee.

CONFESSED ABSCONDER WILL RETURN TO CUBA

[BY A. P. NIGHT WIRE]

DENVER (Colo.) April 11.—T. F. Alaiza, dapper 28-year-old Cuban and confessed bank robber, today indicated he would not resist extradition to Cuba to face a charge of absconding with $48,000 from the Sancti Spiritus branch of the Royal Bank of Canada.

He made what police believe to be a complete confession of the robbery following his arrest here yesterday, when suspicion had been aroused at banks where he was dealing by the musty appearance of his bank notes.

LARGE AMPHITHEATER SUGGESTED IN PHOENIX

[EXCLUSIVE DISPATCH]

PHOENIX, April 11.—Suggestion has been made that something like the Hollywood Bowl here may be had by utilization of Echo Canyon, eight miles northeast of the city. The site lies back of the head of Camelback Mountain, is large enough for reception of many thousands of people and has acoustic qualities of very remarkable sort, the human voice at ordinary pitch carrying to every part of the great natural amphitheater.

Hawaii Teachers Seeking Income Tax Exemption

[BY CABLE—EXCLUSIVE DISPATCH]

HONOLULU (Hawaii) April 11. Years of effort by the teachers of Hawaii to get exemption from paying Federal income tax seem likely to be crowned with success at this session of Congress.

The Hawaii teachers began a campaign years ago for exemption. The National Education Association took up the matter, and Hawaii's delegate to Congress, William P. Jarrett, introduced a bill including Alaska in the exemption provision. The House Ways and Means committee now has the bill and will be guided largely by the advice of the Secretary of the Interior.

Will C. Crawford, Territorial Superintendent of Public Instruction, had the matter up before the recent conference of superintendents of the N.E.A., as a result of which many letters are being sent to Congressmen from various parts of the country.

IRISH COLLEEN SEEKS NEWS OF HER FATHER

[EXCLUSIVE DISPATCH]

BUTTE (Mont.) April 11.—Over in county Dublin, Ireland, grieving for her father, whom she awaits in a convent, to come and claim her, is a colleen, 12 years of age. Dad came to America to seek his fortune. He sent her a Christmas present and wrote often in 1924, but no present came last Christmas, nor any letters since. So the heart of the little maid is very sad. My father is Patrick Hubert O'Langen and he is thought to be in the western part of the United States.

DATA MAY BE EXCHANGED

Nebraskan and Mexican Universities Likely to Trade Geological Specimens

BY JACK STARR-HUNT

[BY CABLE—EXCLUSIVE DISPATCH]

MEXICO CITY, April 11.—Negotiations leading toward an exchange between the United States and Mexico of scientific and research knowledge have been conducted along successful lines in the last two months between the University of Nebraska and the Institute of Geology of the Mexican government.

Prof. E. F. Schramm, chief of the department of geology and paleontology of the University of Nebraska, is the chief power behind the movement to bring about an exchange between both countries of fossils, minerals and meteoric stones. John Zozaya, secretary of Judge E. B. Perry, American commissioner at the meetings of the Special Claims Commissions, was commissioned to initiate the move to strengthen the scientific collections now existing in both countries with such specimens as each country is able to supply, which the other has not got.

It is pointed out that there exist many fossils and other objects of scientific value in Mexico which are not to be found in museums in the United States and vice versa. While in Mexico two months ago Zozaya took the matter up with officials of the Institute of Geology here and returned to the United States with a favorable report to deliver to Prof. Schramm in which the Mexican authorities indicated their willingness to enter into an agreement with the University of Nebraska for the exchange of rare specimens of all sorts of which duplicates were available and which were desired in the United States in return for American duplicates which would serve to enrich the various collections of minerals and other rarities now existent here.

The geological value of stones is frequently found to be different in various countries and an agreement has now been reached in which the matter will be taken up seriously between officials of the Institute of Geology and the University of Nebraska. Catalogued reports of the specimens available here with pictures will be sent to the United States in return for similar reports from there. These will serve to make comparison of the collections now in the museums of the two countries and such objects as can be spared from the respective collections will be traded for the various specimens wanted to complete the American and Mexican collections.

BOOK TO HONOR GREAT TEACHER

Addresses of Dr. Wheeler to Be Published

Graduating Class in Parting Gift to University

Speeches Tell Story of His Work at Berkeley

BERKELEY, April 11.—"The Abundant Life," a compilation of the notable addresses and characterizations of President Emeritus Benjamin Ide Wheeler, for twenty years the guiding hand at the University of California, is now on the press, and will be ready for distribution by Commencement Day, May 12, next. The book is being edited by Dr. Monroe E. Deutsch, dean of the college of letters and science; and its title is taken from one of the famous addresses by Dr. Wheeler.

The publication of the book is being financed by a group of Dr. Wheeler's friends, and by the class of 1926, which is making this its parting gift to the university.

In the foreword of the book Dr. Deutsch has expressed the appreciation of friends of Benjamin Ide Wheeler to the students who have made their aid in the publication of the memoirs a gift to their university. He says in part:

"Nothing could be more significant, nothing more appropriate than that the students whom he so loved should bring him this tribute of affection; and that in honor of the one who built the system of student self-government, rearing it upon the basis of senior responsibility, the seniors of a period remote from his own presidency should make this collection of his utterances their most precious gift to the university they are about to leave."

BRIEF BIOGRAPHY

A brief biography of the educator's life, written by Dr. Deutsch, follows. Before each address the editor has written a brief sketch of the circumstances attending it, the place where it was given, and the group before whom it was delivered.

"It is Good to be Here," the first address, is the one delivered by Dr. Wheeler to the students on October 3, 1899, the date on which he first assumed office. After a speech in which he gave his greetings to the students, and told them of his hopes and plans for his term of office, the students rendered him an ovation of several minutes. He rose again, and spoke the few words that have become famous in University of California history: "It has been good to be here. I thank you, I thank you, I thank you a thousand times for your cordiality and welcome. May we meet together in the future often, to consult, and arouse our enthusiasm together. Now it has been good to be here and we will go unto our homes in peace."

The story of his twenty years of life and service to the university are told in the succeeding series of speeches, which include addresses delivered at commencement exercises, and on other occasions of importance in university life. Among these are: "Effective Living," delivered to the graduating class of 1904; "The Liberal Education;" "We Must be Friends," an address on international relations; "Righteous Citizenship;" "World-Cities;" "Life;" the commencement address to the graduating class of 1919, which was his last address as president of the university, "The Last Message," and a number of characterizations.

PROMINENT MEN

In the characterizations, distinguished men and women who had been awarded honorary degrees by President Wheeler, and others whose appearance at exercises at the university or whose kindness or generosity to the college had called forth the president's appreciation are delineated briefly. In the book eighteen of these characterizations are made and include many distinguished names. At the time President William McKinley attended exercises at the university in May, 1901, Dr. Wheeler conferred the degree of Doctor of Laws upon him. The characterization made at that time is now inscribed on the pedestal of the statue of McKinley which stands in front of the mausoleum at Canton, O., and constitutes his epitaph. Others characterized by the president are: Phoebe Apperson Hearst, Theodore Roosevelt, Jane K. Sather, John Muir, David Starr Jordan and Henry Morse Stephens.

There will be 3500 copies of the book published, and in addition to those allotted to the members of this year's graduating class there will be a limited number disposed of to the public.

ROBBERY UNNOTICED

Lieutenant-Governor Has to Be Told of Loss by Thief

[BY A. P. NIGHT WIRE]

BERKELEY, April 11.—The home of Lieut.-Gov. Young was robbed on the 3rd inst., but no one knew about it until the burglar himself told all about it yesterday.

George Brown, 27 years of age, arrested in Oakland for peddling without a license, told the police that he robbed a home in Berkeley and offered to point it out. The offer was accepted. He had the police machine stop at the Young home. The Lieutenant-Governor said he knew of no robbery, but Brown detailed the items missing. A check-up showed that they were gone.

Brown said that he walked out of the place on the 3rd inst., in Young's overcoat and carrying his brief case. The Lieutenant-Governor was in Sacramento and Mrs. Young was shopping.

THREE KILLED WHEN STEEPLE COLLAPSES

[BY CABLE AND ASSOCIATED PRESS]

TOULOUSE (France) April 11. A steeple nearly 300 feet high, dating back to the fifteenth century, collapsed over the Church of La Dalbade today, wrecking three neighboring houses and causing the death of three inmates.

Antique Idea

Madge: Poor ma, she's so old-fashioned.

Mabel: Mine is, too; why, she thinks you should wear clothes just to keep yourself warm.—[Boston Transcript.

Announcing

Back east EXCURSIONS

Start MAY 22nd

Final Return Limit OCTOBER 31

Rates to most cities in the United States and Canada.

SOME EXAMPLES

Atlantic City	$153.34
Baltimore	143.12
Boston	157.76
Chicago	90.30
Cleveland	112.86
Dallas	75.60
Denver	67.20
Des Moines	81.55
Havana, Cuba	170.40
Jacksonville	124.68
Kansas City	75.60
Louisville	105.88
Minneapolis	91.90
Montreal, Que.	148.72
New Orleans	99.40
New York City	151.70
Omaha	75.60
Philadelphia	149.22
Quebec, Que.	160.02
St. Louis	85.60
Toronto	125.72
Washington	143.12

From Beach points $1.84 higher

Why not plan right now for a trip back east or a summer excursion which go into effect May 22nd.

Liberal stop-overs and returning. routes returning, if desired.

TWO SPLENDID TRIPS

LOS ANGELES LIMITED—De luxe solid Pullman observation car train with barber shop, bath, valet, lady's maid, manicuring, shoe shining, club-buffet, library and unexcelled dining car service—straight through to Chicago.

CONTINENTAL LIMITED—Fast afternoon train carrying compartment observation car, standard and tourist sleeping cars, free reclining chair cars and the famous Union Pacific dining car service.

Low summer excursions to Yellowstone, Rainier and other National Parks. Yellowstone and Zion may be visited on your way east at but small expense for short side trip.

Make Reservations Now!

FOR USE MAY 22nd OR LATER

Union Pacific

221 BROADWAY CENTRAL STATION

517 Pacific Electric Bldg. 5th Street & Central Ave.

Phone Main 8900

HOLLYWOOD 6732 Hollywood Blvd. GLENDALE 129 So. Brand Blvd. PASADENA 105 E. Colorado

SANTA ANA 305 No. Main Street HIGHLAND PARK 5607 Pasadena Avenue SAN PEDRO 201 W. Seventh St.

24-426

Steamships

2 WAYS to EUROPE

1st. TOURS with ESCORT

Our Tours are accepted as models of escorted travel. They are diverse, comprehensive, smoothly operated & include much automobiling & essential sightseeing. Thirty-nine tours (covering eleven routes) sail from May to Nine countries are included. The rates range from $

2nd. INDIVIDUAL TRAVEL SERVICE

For those wishing to travel without escort, our great facilities of steamships and European railways and hotels is of incalculable help. Directed by you we arrange routes, secure reservations, hotel accommodations, motors, guides—for trips of any length.

Send for Europe Tour Books & Guides to European Travel

WE SELL STEAMSHIP TICKETS AT REGULAR TARIFF RATES

RAYMOND & WHITCOMB CO. LOS ANGELES 423 W. FIFTH ST.

CONTINUING FIGHT UPON TEXT BOOKS

Texas Attorney-General Investigating Affairs of Publishing Company

[EXCLUSIVE DISPATCH]

AUSTIN (Tex.) April 11.—Notwithstanding the recent decision of the State Supreme Court that the contract which the State Text-book Board awarded the American Book Company for furnishing certain text books for use of the public school children of Texas is valid, Atty.-Gen. Dan Moody is continuing his investigation of the affairs of that company with the possible view of bringing suit in court to cancel the contract. The contract covers a period of six years and the sum involved is approximately $550,000. The controversy between a majority of members of the State Text-book Board of which Gov. Miriam A. Ferguson is the chairman, and Atty.-Gen. Moody promises to be an important issue of the campaign for Governor. The fact that Jim Ferguson, husband of Gov. Ferguson, sat with the Text-book Board as clerk at the time the award was made and that he has since then vigorously defended the American Book Company's position in the matter, has brought the various phases of the board's proceedings and acts into politics.

Atty.-Gen. Moody in an official opinion held that the American Book Company's contract was illegal because it failed to file an affidavit that it is not a trust with the Secretary of State within the time limit required by law. The Supreme Court, however, upset this contention.

It is now learned that Asst. Atty.-Gen. R. B. Cousins, Jr., has been in Cincinnati and New York for the last three weeks investigating

Sailings of the Super-Liners

HARVARD AND YALE

To SAN DIEGO

Sailing from Los Angeles

TUESDAY 10:00 P.M.

THURSDAY 10:00 P.M.

To SAN FRANCISCO

Sailing from San Pedro

MONDAY 5:00 P.M.

WEDNESDAY 5:00 P.M.

FRIDAY 5:00 P.M.

$3.00 ONE WAY

$5.00 ROUND TRIP

S.S. City of Los Angeles

S.S. Santa Barbara

Los Angeles Steamship Co.

PLASTIC W

Perma

IF you are ... walls of y... pit, etc., wil... Monolith Pla... ingly exclud... permanence ... MONOLITH ... building proj... struction.

We manufacture high grade ... proof Portland ... ordering from ...

MONOLITH PO...

[illegible] Floor, A. G. Bartlett Bldg. Los Angeles, California

WATE...

RUSSIA IN ECONOMIC PANIC

[BY CABLE—EXCLUSIVE DISPATCH]

MOSCOW, April 11.—Russia is in the throes of an economic panic which is increased artificially by the government's severe measures to keep the Russian currency, the Chervonitz, stable and prevent it from following the course of the paper ruble, paper mark and French franc. «It has forbidden the banks to sell foreign currency or gold for the Chervonitz and is arresting all bank customers who are found trying to acquire foreign values.

As a result secret black bourse speculations flourish, pressing down the rate of the Chervonitz and increasing the economic crisis. Several of Russia's last large factories are closing down because they were unable to buy raw material.

M. Rykov, speaking at Leningrad, and M. Kalinin, speaking at Brjansk, warned the Russian workers that the purchasing value of the Chervonitz would continue to drop without wages going up at the same rate "since the workmen have failed to devote all their energy to work."

The leaders are broadcasting pessimistic reports on the value of the Chervonitz to increase the activity of the workers and spoil the Communist regime. In reality, Russia's financial experts assert the currency is not in danger.

According to M. Rykov, Russia will spend 535,000,000 rubles for foreign purchases this economic year, which began in November. On the other side it exported 240,000,000 rubles worth of goods in the last five months, which the experts say assures the stability of Russia's currency.

COOLIDGE GIVES NOD TO HIGH PAY

British Union Group Workers Here Work

Delegates Study American Plants

Home Secret of Wages and Living Standard

[BY CABLE DISPATCH]

NEW YORK, April 11.—President Coolidge gave the secret of prosperity earned by American labor to members of the British labor delegation who came to this country to study American methods of industrial production. The delegation told of the conference with the President before they sailed on the liner Ascania for Cherbourg and London. One representative member of the British unions, who arrived here just four weeks ago, made a tour of the industrial centers of eastern and middle western States. They came to find out, if possible, how American manufacturers can operate their plants at approximately 100 per cent higher cost than British manufacturers and then undersell the latter on many products.

The union delegates visited plants in New York, including the Hell Gate plant of the United Electrict Light and Power Company, said to be the largest generating plant under one roof in the United States, and the Hyrica Ice Manufacturing Company, where 1000 tons of ice is made daily.

VISIT AUTO PLANTS

They then went to Schenectady to inspect the plant of the General Electric Company; to Detroit to see the enormous plants of the Ford Motor Company and the other automobile manufacturers; to Pittsburgh and Gary, Ind., to make a tour of steel mills and foundries; to Niagara Falls, to Chicago, where they visited the stockyards, and to numerous other industrial centers.

The union representatives met workers and employers and discussed production, wages and living conditions, welfare work, recreation, health, workmen's benefits, profit sharing, co-partnership and all the other phases of industrial activities from both the standpoint of the workers and employers. Everywhere they sought the secret of American high wages and living conditions.

After they had come into contact with American industrial life in all its phases they finished their tour of inspection by calling to see the President of the United States and propounding the question of high wages to him. President Coolidge answered the question put to him with his usual succinctness.

"WORKERS WORK"

"The whole question of high wages in America was summed up by what the President said," declared Fenton McPherson, head of the visiting union representatives. "The President said: 'Well, American workers earn high wages because they work.'"

Mr. McPherson was asked if they will go back and preach the doctrine of work to the British workers, and he said:

"There is no necessity of preaching the doctrine of work to British workers. They know how to work."

Mr. McPherson said they believe high wages in America are due to high production and high consumption and that the high standards of living among American workers are due to all those conditions.

Mr. McPherson was reluctant to give his personal views of prohibition. He explained that the delegation is not here to study that phase of American life.

THE 100% AMERICAN SHOP

"HONESTY" Versus "FAKERY"

The average man is too smart, at this day and time, to believe that he is going to be given something for nothing, particularly by hucksters who adopt fictitious American names to cover their identity. The majority of people know that honesty and cheap do not harmonize. They know that a first-class suit cannot be tailored to measure for less than cheap grade of ready-to-fit "hand-me-down" clothes sell for. One hundred per cent American methods broke all records last week. Never in the history of Los Angeles has another legitimate tailor sold the number of suits I did in one week. And I did not promise something for nothing and do it.

I AM IN BETTER SHAPE THAN EVER TO TAKE CARE OF YOU NOW

During the past week I have received 250 new and Wonderful patterns. Old time weaves, the kind you used to get before the "war time" goods came in. I have been in the tailoring business a long time, but in all my experience I've never had the same satisfaction of showing such wonderful cloths and patterns as I am this season.

Come and see me. Let me show you my work. Let me show you the greatest line of woolens you have ever seen. Let me tailor a suit for you. I can match your intelligence by offering you something with your suit, nor will I offer to make it up at a "sweat shop" price.

BUY YOUR SPRING SUIT NOW, WHILE I AM MAKING THE VERY SPECIAL PRICE OF A

Guaranteed $65 Suit

For $42.50

Workmanship is the same as all 100% American tailoring is built upon — SATISFACTION OR YOUR MONEY BACK.

The Original 100% American Tailor

Cy Perkins

530 So. Spring St.

Open Saturday Labor, close at 6 p.m. Saturday 9 p.m.

BOY BANDIT FACES SENTENCE OF DEATH

[P. & A. Photo]

Herbert Koerber

MUST PAY WITH LIFE FOR CRIME

Youth Who Killed Cafe Man in New York to Hear His Fate Monday

[BY A. P. NIGHT WIRE]

NEW YORK, April 11.—Sentence of death in the electric chair will be imposed on Herbert Koerber, 18-year-old leader of a youthful hold-up gang known as the "Cake Eaters."

A jury in the Queens county court deliberated forty minutes before returning a verdict of first-degree murder against Koerber for the slaying of Angelo Mahairis, a Jamaica restaurant owner, three weeks ago. Koerber testified that he shot Mahairis when the latter refused to sell him and his companions liquor.

Four other youths who were indicted with Koerber will go to trial shortly. None of them is more than 20.

Koerber will be sentenced tomorrow.

Church and War Relationship to be Parley Topic

[BY A. P. NIGHT WIRE]

RICHMOND (Va.) April 11.—The relationship of the church and war will be one of the principal subjects to be discussed at the 1926 Church Congress of the Protestant Episcopal Church which meets here the 27th inst. for a four-day session. Brig.-Gen. Harry A. Smith, assistant chief of staff of the Army, will be the principal speaker on this topic.

The place of mysticism in church affairs also will receive attention, with Rev. J. G. H. Barry, rector of St. Mary the Virgin, New York, and Rev. Robert W. Norwood, rector of St. Bartholomew's Church, New York, conducting the discussion.

The divorce problem is expected to bob up at a conference on the church and marriage. Prof. Hornell Hart of Bryn Mawr, and Rev. Charles N. Lathrop, executive secretary of the department of social service of the national council of the church, will conduct discussion of this phase of the congress.

Serious attention will be paid to the question of whether the church is a success when speakers talk on the danger of present methods of administration to spiritual values. Ascendency of psychology in present day thought likewise will find a place on the program.

WAR ON JAZZ

British Society to Establish Folk-Dance Center

[BY CABLE AND ASSOCIATED PRESS]

LEEDS (Eng.) April 11.—War on jazz has been declared by the English Folk-Dance Society, which has launched a campaign to establish a center for the folk dance as a memorial to Cecil Sharp, its founder. It is planned to popularize the old-fashioned dances, particularly among the less sophisticated of modern folk in the smaller towns of the country, ignoring cities for the present.

PROSPECTS GOOD FOR SALTILLO WHEAT CROP

[EXCLUSIVE DISPATCH]

SALTILLO (Mex.) April 11.—In the Saltillo region and in all other parts of the great central plateau of Mexico the wheat crop is in fine condition, according to reports received here. The production for the country as a whole promises to exceed that of any previous year, and it is expected that it will be sufficient to supply the demands of the domestic flour mills. The cultivated acreage of Mexico this year is larger than ever before, due, in part at least, to the dividing of many large ranches among peons who are encouraged to go in for farming.

SEEKS STATE SENATORSHIP

[EXCLUSIVE DISPATCH]

STOCKTON, April 11.—J. C. Garrison, president of the Modesto Irrigation District board of directors has announced his candidacy for the office of State Senator on the Republican ticket.

FORESTRY WILL MARK BIRTHDAY

Tree Movement to Observe Semicentennial

Subject Will Be on School Programs for Week

Primer on New Science Given Out by Association

WASHINGTON, April 11.—Ten million school pupils of America will mark the semicentennial of forestry during American Forest Week, April 18-24, says a statement from the American Tree Association. This celebration will take the form of debates, forestry essay competitions and various school programs during the week. The date will be one of the high spots in the greatest attempt ever made to reach the public opinion of tomorrow with the forestry economic situation of today, according to Charles Lathrop Pack, president of the Association. President Coolidge has sued a proclamation on Forestry Week.

The United States government made the first step in forestry in 1876. To mark this semicentennial year the American Tree Association published the "Forestry Primer," and has distributed thousands to teachers, civic organizations, and women's clubs. Every school is called on to mark the date. Planting of semicentennial trees and their registration on the association's honor roll is one of the features of the campaign urged by the association.

Requests for the Forestry Primer are being sent to the American Tree Association from every State. Hundreds of organizations, reports to the American Tree Association show, are making plans for forestry programs and for planting semicentennial trees. Teachers are giving pupils lessons in letter writing by instructing them how to send for the Forestry Primer. This semicentennial publication and tree planting suggestions will be sent for a stamp for postage by the association.

Normal schools that send out hundreds of teachers every year are studying the Forestry Primer. Colleges are devoting much time to the economic subject upon which American industry depends, to a great extent. The Associated Advertising Clubs of the World have American Forest Week programs made up. Scout organizations and women's clubs will join this educational drive as never before.

JUST SIGN ON DOTTED LINE

You'll Receive Booklet Telling How to Appreciate Works of Art

A new art booklet, published by the American Federation of Arts for free distribution among readers of The Times reveals a new and beautiful world. It teaches how to understand and appreciate art and adds color and beauty to life.

To secure a copy write name and address clearly on the coupon, inclosing 2 cents in stamps for return postage, and send to Los Angeles Times Information Bureau, Washington, D. C. To avoid wrong delivery at Washington, use full address as given. Do not send to The Times' Los Angeles office.

Frederic J. Haskin, Director, The Los Angeles Times Information Bureau, Washington, D. C.

I inclose herewith 2 cents in stamps for return postage on a free copy of the new Art Booklet.

Name .....

Street .....

City .....

State .....

Hear Her Tonight!

And every night for a week at 8 p. m. In her popular series of lectues on

Brain Building and Money Making FREE

SUBJECTS:

TONIGHT, MON., APRIL 12
The Real "Brain Foods"

TUES., APRIL 13
Brains—Scrambled or Straight Up?

WED., APRIL 14
Just Who and Why Are the "Brainy" People?

THURS., APRIL 15
Don't Go to Seed at the Top!

FRI., APRIL 16
Mental Monkey-Wrenches—Look Out for Them!

SAT., APRIL 17
Re-Creation vs. Wreck-reation—Which Is Yours?

SUN., APRIL 18
When Opportunity Knocks—Is There "Nobody Home?"

MON., APRIL 19
Don't Tell It, Sell It!

Elsie Lincoln Benedict

Head of Benedict School of Opportunity, who has recently returned from a lecture tour around the world, and has just closed at Trinity Auditorium the largest class ever held by any lecturer on this subject.

You can hear her every night this week—FREE!

APRIL 12 TO 19, INC.

8 p. m.—Trinity Auditorium—8 p. m.

9th and GRAND

TIMES COLLECTION BOXES

are located in lobbies of 44 principal downtown office buildings. Want-ad copy may be deposited in them up to 6:30 p.m. for publication the following morning in the world's largest want-ad medium.

The light in the window

The new Sunbeam MAZDA Lamp

A LIGHT! Sign of good cheer, warmth and welcome! Graybar lights the way with Sunbeam Mazda Lamps and lightens the way with over 60,000 electrical supplies for home, office and industry.

This takes experience and equipment. Graybar has both! Experience, from its 56 years as the Supply Department of Western Electric. Equipment, centered in a well-stocked warehouse located in this city but drawing on every nook and corner of the country for the best in everything electrical.

Graybar Electrical Supplies wholesale only Graybar Electric Company

Graybar

ELECTRICAL SUPPLIES—WHOLESALE ONLY

Successor to Western Electric Supply Dept.

301 East 8th St. TRinity 3321

MONOLITH

PLASTIC WATERPROOF PORTLAND CEMENT

Permanent Satisfaction for Builders

IF you are planning to build, you can make sure that the walls of your building, the foundation, basement, furnace pit, etc., will be permanently dry and strong by using Monolith Plastic Waterproof Portland Cement. By everlastingly excluding moisture this material insures strength and permanence that cannot be obtained with ordinary cement. MONOLITH is adaptable for bridges, dams and other huge building projects as well as for the simplest forms of construction.

For Sale by All Building Material Dealers

We manufacture two cements — one is Monolith Portland Cement, a high grade uniform Portland. The other is Monolith Plastic Waterproof Portland Cement. Both are guaranteed to pass specifications. In ordering from your dealer be sure to specify which cement you desire.

MONOLITH PORTLAND CEMENT CO.

Write for Booklet

Phone: TRinity 7036 Plant at Monolith, Calif.

WATERPROOF

Steamships

EUROPE with ESCORT

Sailings of the Super-EXPRESS LINERS

HARVARD and YALE

To SAN FRANCISCO

TUESDAYS THURSDAYS

To SAN DIEGO

WEDNESDAYS THURSDAYS

LOS ANGELES—SAN DIEGO

S.S. City of Los Angeles

Sails Saturday, April 24th

Los Angeles Steamship Co.

GET OFF the "Merry Go Round"

MANY YOUNG men and women find that a fair earning capacity is getting them nowhere. Week after week, month after month, casual spending absorbs all they earn. They are always hard up and never getting ahead. It is like riding the wooden horses in the carousel.

The way to escape is through a Security Savings Account. Start TODAY with the money you have in hand. Start an account with part of it, and make the resolution to make the rest of it see you through to the next payday.

Then make a definite plan to make that Savings Account GROW. Make saving a hobby.

It won't be long before you find yourself going safely and comfortably STRAIGHT AHEAD instead of around and around.

SECURITY TRUST & SAVINGS BANK
49 Locations

ILLINOIS ENDS HOT CAMPAIGN

Al Candidates Sight Victory at Polls Tomorrow

Republican Senatorial Fight Based on World Court

Modification of Dry Law Democratic Stand

[EXCLUSIVE DISPATCH]

CHICAGO, April 11.—Seemingly confident claims of victory by sweeping majorities in both Cook county and down State were made by the McKinley and Smith Senatorial camps today as the candidates faced the barrier for the Republican primaries next Tuesday.

On the Democratic side, George E. Brennan, Chicago boss and national committeeman for his party, appeared certain to win in a walk over his two opponents for the United States Senatorial nomination, James T. McDermott and James O. Monroe.

In both Republican and Democratic primaries for the senatorial nominations the eyes of the nation have been drawn toward Illinois. On the Republican side some observers view the contest as a test on World Court sentiment. Brennan, one of the great sachems in the councils of his party, says his candidacy will indicate a determined demand for modification of the Volstead Act.

The Smith-McKinley conflict is finishing on the same issues with which it started—World Court and party regularity. Frank L. Smith, chairman of the G. O. P. State committee, has made his campaign largely on the proposition to keep America out of the World Court, for which Senator McKinley voted.

McKinley, fighting back in defense of his vote as a supporter of President Coolidge and the Republican national platform, attacked Smith for departing from the path of party regularity. To this Smith replied that McKinley once called him "the best Republican in Illinois."

The final week of the Republican senatorial campaign was a scramble for organization support here. Senator Deneen threw his organization behind McKinley. This was followed by defections from McKinley to Smith in the Crowe-Barrett camp, notably by State's Attorney Crowe.

The rival managers said today it will not be surprising "if their candidates won by a margin of 200,000 votes in the State."

WASHINGTON CANE TO BE SOLD AT AUCTION

[EXCLUSIVE DISPATCH]

NEW YORK, April 11.—A gold-headed cane, engraved with the arms of George Washington, accompanied by a sheaf of authenticating documents, bequeathed by the first President to his childhood friend, Robert Washington of Chotanack, is to be sold at auction on the 26th inst., at the Anderson galleries. The cane is made of light-colored wood. It is forty-six and one-half inches long and its gold head is considerably dented. Accompanying the authenticating papers and affidavits, covering every step of its descent, is a certified copy of the clause in the will bequeathing the cane to Robert Washington, "acquaintance and friend of my juvenile years."

PILES Must Go

When PAZO OINTMENT Is Applied, because It Is Positive in Action

It begins immediately to take out the Inflammation and reduce all Swelling. The first application brings *Great Relief.*

Stops Itching Instantly and Quickly Relieves Irritation

Severe tests in cases of long standing have proved that PAZO OINTMENT can be depended upon with absolute certainty to Stop any case of Itching, Blind, Bleeding or Protruding Piles.

Recommended by Physicians and Druggists in United States and Foreign Countries.

PAZO OINTMENT in tubes with Pile Pipe Attachment, 75c and in tin boxes, 60c. The circular enclosed with each tube and box contains facts about Piles which everybody should know.

PARIS MEDICINE CO., Beaumont and Pine Streets, St. Louis, Mo.

ZAIN

500000

?????

PRISONERS FEAR LOSING JOBS

Petition Oregon Court to Sell or Utilize Pile of Crushed Stone

[EXCLUSIVE DISPATCH]

PORTLAND (Or.) April 11. Prisoners at the county rock quarry on Kelly Butte near here have written the County Court asking that august body to "Please get busy and sell some rock," fearing that at the rate crushed rock is piling up in the bins that they may soon lose their jobs.

The prisoners drafted the following letter and forwarded it to the court:

"Whereas, there has been a deficiency of orders from your honorable body for the purchase of crushed rock; and

"Whereas, there is a great pile of the aforesaid rock on hand at the county rock-pile; and

"Whereas, there are many inmates here breaking up rock, and

"Whereas, we the prisoners at Kelly Butte county rock pile being afraid that we may soon be out of work, be it

"Resolved, that we do hereby petition the County Commissioners to utilize this rock by sale or use."

RALLIES IN COTTON AID PRICE RISE

Decline Up to Thursday Due to Falling Off of Trade at Manchester

[EXCLUSIVE DISPATCH]

NEW YORK, April 11.—The cotton market declined 20 to 30 points for the active trading months early in the week from the closing prices of last Thursday, when business was suspended here for the Friday and Saturday Easter holidays. It brought May contracts down to 18.60c; July, 18.10c; October about 17.30c; December, 17.05c and January 17c. This decline was due to lower Liverpool markets from the falling off in the recent good volume of business at Manchester, causing scattered liquidation and continental hedge selling there, with the Liverpool decline influencing some local liquidation and southern selling here.

The abnormally low temperatures for this time of the year over the greater part of the belt with further heavy rains in some sections retarding farm work in planting operations for the new crop, however, caused sufficient uncertainty regarding the new crop that it checked the decline. Fairly good rallies brought prices back early yesterday to near Thursday's final quotations on some covering of shorts and a moderate amount of new trade buying.

Toward the end of the session Friday, however, fresh liquidation closed the market irregular at tainty regarding the new crop that about 5 to 10 points off from the week's best prices, May ending at 18.80c; July, 18.25c; October, 17.50c; December, 17.18c, and January, 17.15c.

It continues largely a waiting market on new developments in the dry-goods trade here and at Manchester and also as regards the weather conditions for the new crop, the season for which is now about two to three weeks late in most sections, with deliveries of fertilizers delayed about two weeks on the average.

If the present lateness of the spring season continues with further low temperatures and more undesired rains, there will be some basis for anxiety, but should the ensuing week develop clear and warm weather this bullish factor will disappear to a large extent, as there will be plenty of time to recover much of the present lost ground with good weather for pushing planting generally before the close of this month.

Planting is generally under full headway over the southerly sections of the belt from Texas to Georgia and the southern part of South Carolina by this time, but does not become general until about May 1 in the northerly sections of the belt. It is not completed these some-times as late as May 15 with the first government condition of the crop not compiled until May 25.

What the trade is most apprehensive of now is that heavy spring rains may occur the last half of this month to cause floods and inundate cotton fields in other sections, necessitating considerable replanting.

There has been much comment about asserted scarcity of good cottonseed for new crop planting but with the last season having produced more than 16,000,000 bales without linters close to the record crop of 1914, it seems incredible there will not be enough seed in case the replanting will have to be done.

It now looks as if there will be a decrease of about 5 per cent in acreage on the average from the record-breaking area of 46,400,000 acres planted last season which was so much a factor in producing the larger crop by 2,000,000 bales than looked for last July and August. This talk about the lateness of the planting season has helped to offset the bearish influence of the large supplies of cotton that will have to be carried over into the new crop statistical year on August 1. It served to sustain prices during the week.

The crop now brought into sight from August 1 to date is a little more than 15,000,000 bales, against 13,940,000 a year ago. World's spinners takings from August 1 to date are now up to 11,942,000 bales, against 11,450,000 last year with total exports so far 6,676,000 bales, against 7,108,000 a year ago.

The present world's visible supply of American cotton is 4,200,000 bales, against 4,320,000 last week and 3,340,000 last year. This is a decrease for the week of 121,000 bales, against 95,000 last week and 62,000 last year.

Ask Your Wife

to pass on this Studebaker Big Six Sedan, now $2190

—ask her to note the upholstery, appointments and fine finish

One-Profit prices and Unit-Built construction have made Studebaker Big Six the fastest-selling high-powered car in the world today

YOU will appreciate the Big Six Sedan because it has all the power, speed, stamina and long life that a *man* could desire in a motor car. Unit-Built to Studebaker standards, the highest in the industry, it will give you thousands of miles of quality transportation after it has paid for itself in service. It is big in economy as well as power.

Your wife and her friends will be delighted with the individuality of the Big Six—the infinite attention to details—the sheer richness of genuine mohair—the good taste and refinements that exacting women love—the luxurious comfort.

Fourteen months ago the Big Six Sedan (7-passenger) sold at $3175, but since then One-Profit savings have been passed on to purchasers in three price reductions. As a result the 7-passenger Sedan now sells at $2465, the 5-passenger Sedan at $2190 and the Big Six is outselling every other car in the world of equal or greater rated horsepower.

Studebaker's unique facilities

Few motor car "manufacturers" have foundries, forges, etc., to make their own engines—yet one-fifth of the cost of an automobile is in the engine. Even fewer build their own bodies—yet one-third of the cost of a car is in the body.

Not only does Studebaker make *all* bodies and *all* engines used in Studebaker cars, but also *all* clutches, gear sets, springs, differentials, steering gears, brakes, axles, gray-iron castings and drop forgings. Only Ford in the low-price field and Studebaker in the fine-car field enjoy the benefits of such complete manufacturing facilities.

One-Profit value

These facilities enable Studebaker to manufacture quality cars on a One-Profit basis. They enable Studebaker to eliminate the profits of outside parts and body makers. Many major savings are thus effected and passed on to the ultimate buyers of Studebaker cars, either in the form of higher quality, lower price—or both.

Unit-Built construction

Studebaker facilities result, too, in Unit-Built construction—in cars designed, engineered and built as units. The hundreds of parts used in a Studebaker car function together as a unit, resulting in longer life, greater riding comfort and higher resale value. Scores of thousands of miles of excess transportation thus are built into Studebaker cars.

Always kept up-to-date

Because all phases of manufacture are directly under Studebaker control, Studebaker cars are constantly kept up-to-date. We add improvements regardless of the calendar—we do not save them up for spectacular annual announcements which make cars artificially obsolete. Resale values are thus stabilized.

Rock bottom time-payment rates

Leading bankers, recognizing Studebaker stability, have made money available for financing Studebaker cars at low interest. They know Unit-Built cars bought at One-Profit prices and always kept up-to-date are exceptionally fine risks. Therefore, no car in the world is able to offer lower time-payment rates than Studebaker.

STUDEBAKER Big Six Sedan

To surpass it in usual horsepower costs $2855 to $8155 more.

THE 5-Passenger Big Six Sedan is powered with the [illegible] engine that carries hundreds of Studebaker busses at high speed over some of the most mountainous and difficult-to-travel roads in America—hence we urge you to compare its thrilling performance with that of any eight-cylinder car. It is luxuriously comfortable, beautifully finished, elaborately equipped.

Based on the rating of the Federal Automobile Chamber of Commerce and the Society of Automotive Engineers, only seven American cars equal the Big Six Sedan in power. Not one of them for two to four times its price.

It is not surprising that the Big Six outsells every other car in the world of equal or greater rated horsepower.

It is richly upholstered in genuine mohair, which is indicative of the high quality body construction you cannot see. Body pillars are of hardwood ash—cross-members of hard maple.

It has an automatic spark control, safety lighting switch on the steering wheel, gasoline gauge on the cowl. There's also an 8-day clock, ventilating windshield cleaner, rear-view mirror, cowl ventilator, stop light, air chamber gas and oil filters, [illegible] 10-foot cord, and a [illegible] tal lock to ignition and starting switch controlled by the key that opens door and spare tire locks.

Ride in it, feel the surge of power for the smooth, silent engine, connect its performance with the very finest [illegible] as well as "class." Then you will see why the Big Six outsells all other cars of equal or greater rated horsepower.

Under Studebaker's fair and liberal Budget Payment Plan, this Sedan may be purchased out of monthly income for a small initial payment and at the lowest time-payment rates known to the automobile industry.

Studebaker Big Six Sedan For Five Passengers

$2190

Delivered for cash in Los Angeles

Figueroa at Pico Street
6116 Hollywood Boulevard

PAUL G. HOFFMAN CO., Inc., Los Angeles

Inglewood, 240 North Market Street
Five Convenient Neighborhood Stores

Studebaker's Great Dealer Organization — Authorized service at 3000 points throughout the United States

ARIZONA
BISBEE—Bisbee Auto Company
CASA GRANDE—Baylous-Johnson Co.
CLIFTON—Mountain Auto Company
DOUGLAS—Reay & Johnson
FLAGSTAFF—Jos. J. Waldhaus
GLOBE—Johnson Motor Company
JEROME—New State Garage
KINGMAN—Templeman-George Garage, Inc.
MESA—Bowen-Sims Motor Co.
MIAMI—Johnson Motor Company
PHOENIX—Bowen-Sims Motor Co.
PRESCOTT—Chas. G. Riebelbeg
SAFFORD—Safford Motor Sales Co.
SUPERIOR—York Motor Company
TUCSON—Tucson Auto Company, Inc.
WINSLOW—H. A. Funk
YUMA—C. C. Sharpensteen

CALIFORNIA (South)
ALHAMBRA—S. D. Brockman
ANAHEIM—Harry D. Riley
BAKERSFIELD—Bakersfield Motors Co.
BISHOP—Will L. Smith
BLYTHE—McArthur & Hinckley
BURBANK—Packer Motor Co., Inc.
CALEXICO—Wm. Hems
CORONA—Mission Garage
COVINA—Elsbery Reynolds, Jr., Inc.
CULVER CITY—C. G. Bundy
EL CAJON—El Cajon Machine Company
EL CENTRO—Imperial Valley Motor Co.
EL MONTE—S. D. Brockman
ELSINORE—G. H. Morton
GARDENA—P. E. Hennis
GLENDALE—Packer Motor Co., Inc.
HUNTINGTON BEACH—Harry D. Riley
HUNTINGTON PK.—Sassard & Kimball
LA HABRA—Whittier Garage Co., Inc.
LONG BEACH—Glenn E. Thomas Co.
MONROVIA—W. F. Krumm & Co.
MONTEBELLO—Whittier Garage Co.
NATIONAL CITY—E. G. Tarr
NEEDLES—Earl Hodge
ONTARIO—Pearson & Pearson
ORANGE—Harry D. Riley
OXNARD—Stow Motor Company
PALMDALE—Fred A. Alley
PASADENA—Keller Bros.
POMONA—Elsbery Reynolds, Jr., Inc.
REDLANDS—A. C. Almind
RIVERSIDE—Geo. C. Johnson
SAN BERNARDINO—C. E. Elson
SAN DIEGO—John F. McKnight
SAN FERNANDO—Allington-Fremah Company
SAN PEDRO—Glenn E. Thomas Co., Inc.
SANTA ANA—Harry D. Riley
SANTA BARBARA—Santa Barbara Motor Co.
SANTA MARIA—Harry Parnell
SANTA MONICA—C. G. Bundy
SANTA PAULA—A. J. Koch
TAFT—Taft Motor Company, Inc.
VAN NUYS—Allington French Co.
VENICE—C. G. Bundy
VENTURA—Stow Motor Company
VICTORVILLE—M. C. Adams
WATTS—Sassard & Kimball
WHITTIER—Whittier Garage Co., Inc.
NEVADA
LAS VEGAS—Inc. [illegible]
New Mexico
ALBUQUERQUE—[illegible] Inc.
CENTRAL—[illegible]
GALLUP—C. E. Rae
LAS CRUCES—[illegible] Co.
SANTA FE—[illegible]
TEXAS
ALPINE—[illegible]
EL PASO—[illegible]
MARFA—[illegible]

Ask for combination D-210.

Pacific-Southwest REVIEW

ADVERTISING is not a modest. Not as a general rule. The shoemaker invites you, in his advertising, to believe that his shoes will caress your feet with more comfort, the pavement with greater durability and the eye of the beholder with more pleasure than those of any of his competitors. The competitors, through their advertising, ask you to feel the same way about each of their products. The advertisements of the clothier, the food purveyor, the automobile manufacturer and all the myriads of others who have wares to sell, are in effect the same.

Bank advertising is the "babe" among them. Until a few years ago it was unethical for the banker to do more than insert an occasional "card" in the local paper. But now he has learned to sing his own praises through the advertising columns side by side with those who advertise for business so that they may have money to put into his bank.

And it has been a good thing.

* * * *

ADVERTISING on the part of the banks has helped substantially in putting the development of the nation higher, by billions of dollars, than they have ever been before. That means more prosperity and contentment. Advertising has taught people that banks are really big-hearted institutions and that they can be really helpful friends, and has shown the people how to intelligently use them.

Good for advertising!

* * * *

IT ISN'T often that the advertiser can get the other fellow to say as nice things about him as he can get his advertising to say about him.

Such has been the good fortune of the First National-Pacific Southwest Banking Group.

We recently had occasion to talk to a Los Angeles citizen, who has been a depositor of The First National Bank of Los Angeles for more than half a century, for business he has given us. (His account was opened February 1876. He replied:

* * * *

"IT SEEMS to me that the [illegible] fabrication ought to be the other way about. If the First National had not always been to me a very Gibraltar of financial strength and integrity, as well as a sympathetic friend in time of need, I should have transferred my indebtedness to some other bank long years ago.

"Aside from the purely business relationship, however, I look back on quite a long line of personal friends who gave the best [illegible] was in them to lay the foundations for and erect the mighty structure over which you preside. The freshest memory I recall E. [illegible] Spence, William Lacey, [illegible] Gibson, Gus Jorres and others who have gone over the Great Divide. J. M. Elliott and other veterans still with us, and the worthy successors with whom I transact business when I visit the bank . . . I regard them all as my personal friends.

"In the half century and more of business contact no episode has marred this friendly relation."

—Advertisement.

Pacific Southwest REVIEW

ADVERTISING is not a racket. Not as a general rule. The shoemaker invites you, by advertising, to believe that his shoes will caress your feet with more comfort, the pavement with greater durability and the eye of the beholder with more pleasure than those of any of his competitors. The competitors, in their advertising, ask you to feel the same way about each of their products. The advertisements of the clothier, the food purveyor, the automobile manufacturer and all the myriads of others who have wares to sell, are to the same effect.

Not advertising is the "babe" of business. Until a few years ago it was unethical for the banker to do more than insert an occasional "card" in the local papers. But now he has learned to tell his story through the columns side by side with those who advertise for business that they may have money to put in his bank.

That has been a good thing.

* * * *

ADVERTISING on the part of the banks has helped materially in putting the debits of the nation higher, by billions of dollars, than they have ever been before. That means prosperity and contentment. Advertising has taught people that banks are really benevolent institutions and that they can be really helpful and has shown the people how intelligently use them.

Thank you for advertising!

* * * *

IT often that the advertiser can get the other fellow to say as nice things about him as he can get his advertising to say about him.

Bank has been the good fortune of the First National-Pacific Southwest Banking Group.

Recently had occasion to talk to a Los Angeles citizen, who was a depositor of The First National Bank of Los Angeles more than half a century, for which he has given us. (His account was opened February 1874. He replied:

* * * *

"IT SEEMS to me that the Chamber of Commerce ought to be the happiest about. If the First National had not always been to Los Angeles the Gibraltar of financial stability and integrity, as well as a public friend is time of need, I should have transferred my business to some other institution years ago.

"Aside from the purely business advantages, however, I look back with a long line of personal friends who gave the best years of their lives to lay the foundations for and erect the mighty structure which you preside. Among many I recall E. [illegible] William Lacey, [illegible] Cass Jorres and others have gone over the [illegible] J. M. Elliott and [illegible] are still with us, [illegible] associates with [illegible] finance business when I [illegible] . . . I regard [illegible] as my personal friends.

"A half century and more [illegible] contact no episode [illegible] friendly relation."

Pacific Southwest Bank of Los Angeles
MERCHANTS NATIONAL BANK
SECURITY-PACIFIC GUARANTY

Advertisement

tudebaker
ow $2190
upholstery,
fine finish

e Studebaker
orld today

STUDEBAKER
Big Six Sedan
To surpass it in rated horsepower costs $2855 to $8155 more.

THE 5-Passenger Big Six Sedan is powered with the identical engine that carries hundreds of Studebaker passengers at high speed over some of the most mountainous and difficult-to-travel roads in America—hence we urge you to compare its thrilling performance with that of any eight-cylinder car. It is luxuriously comfortable, beautifully finished, elaborately equipped.

Based on the rating of the National Automobile Chamber of Commerce and the Society of Automotive Engineers, only seven American cars equal this Big Six Sedan in power. But they sell for two to four times its price.

It is not surprising that the Big Six outsells every other car in the world of equal or greater rated horsepower.

It is richly upholstered in genuine Mohair, which is indicative of the fine quality body construction you cannot see. Body pillars are of northern white ash—cross-members of hard maple.

It has an automatic spark control, safety lighting switch on the steering wheel, gasoline gauge on the dash, there's also an 8-day clock, automatic windshield cleaner, rear-view mirror, cowl ventilator, stop light, air cleaner, gas and oil filters, inspection light on 9-foot cord, and a splendid coincidental lock to ignition and steering wheel controlled by the key that operates the motor and spare tire locks.

Ride in it, feel the surge of power from the smooth, silent engine, compare its performance with the very finest "Sixes" as well as "Sixes." Then you will know why the Big Six outsells all other cars of equal or greater rated horsepower.

Inglewood, 240 North Market Street
Five Convenient Neighborhood Shops

Throughout the United States

NEVADA (South)
LAS VEGAS—Fon. E. Dotz

New Mexico (Southwest)
ALBUQUERQUE—Fordson Motor Sales, Inc.
CENTRAL—Central Gar. & Fdsn. Co.
GALLUP—L. E. Hotle
LAS CRUCES—Smith Valley Motor Co., Inc.
SANTA FE—Gable-Fornoff Motor Co.

TEXAS (Southwest)
ALPINE—Hood Motor Co.
EL PASO—Southwestern Motor Co.
MARFA—Hood Motor Company

NAVAL DEVICE DISPELS FOGS

Clears Path for Planes Over Landing Fields

Use by Cities to Avoid Traffic Accidents Forecast

Experiments Reported by Aeronautics Bureau

[EXCLUSIVE DISPATCH]

WASHINGTON, April 11.—Rapid progress toward perfection of devices to dispel the heavy fogs over airplane landing fields is reported by the Navy Bureau of Aeronautics in a statement issued today, predicting that within a few years similar apparatus will be in general use in cities to lessen traffic congestion and danger on foggy days as well as along harbors and channels where shipping is endangered and delayed by fog.

Several years' experiments by naval experts have resulted in the conclusion, according to the statement, that 277,000,000 cubic feet per minute of fog drifts at the rate of two miles per hour over a landing field through a vertical curtain of charged air having a radius of 1000 feet, with its center on the ground. One type of apparatus with which the Navy has been experimenting is capable of passing through it 700,000 cubic feet of air per minute, which it charges electrically and throws into charged curtains.

SINGLE APPARATUS

It is estimated that these curtains can cause electrical precipitation of about 95 per cent of the fog moving over the landing field, thus making a clear path 1000 feet high and 2000 feet wide over the full length of the field. The apparatus consists of a simple type of corona charging screen, a transformer with rectifying apparatus, an airplane propeller and motor all mounted on a truck.

Tests have indicated that an airplane propeller driven by a 400-horsepower engine mounted on a swivel has sufficient power to project electrically charged air over vertical plane having a radius of 1000 feet, thus forming an electrically charged curtain through which all fog coming over the landing field must pass.

"Important principles in fog precipitation has been determined by the Navy's tests on this subject," the statement continues. "It has been found that fog must be electrically charged, and that a projected electrostatic field to drive the fog particles together is essential for electrical precipitation over an open field.

APPEARS FEASIBLE

"Further experiments will be carried on to determine such points as the distance the electrostatic field can be projected, whether the charging corona should be set up by direct or alternating current, and what is the proper voltage to use. The experiments have reached a stage where precipitation by this method appears practicable and feasible.

"Other fog-precipitation experiments are being carried on jointly by the Navy Bureau of Aeronautics and the Air Service on the principle of electrically charging dust or sand particles which are released into the fog from airplanes, thus causing condensation and ultimate dispersal of the fog."

DELAY FOR PARLEY ON ARMS SEEN

France and Other Nations Fear to Act With Soviet Holding Aloof

[BY CABLE AND ASSOCIATED PRESS]

PARIS, April 11.—Secret conversations are going on between France, the Little Entente and certain other powers relative to a further postponement of the preparatory disarmament conference now scheduled for May 18 at Geneva.

Russia's refusal to participate is the basis for adjournment, but all the countries interested hesitate openly to ask that the date be retarded as they are fearful of being accused of torpedoing the meeting.

It is understood that official hints are being conveyed to the United States government by the diplomatic representatives of the powers interested stressing the impracticability of calling the conference without the soviets participating.

A Quai d'Orsay spokesman today admitted the difficulty of the states bordering Russia even envisaging reducing armaments unless the Reds take engagements similarly to reduce their forces, and it is pointed out that France is committed to aid these powers in case of Bolshevik aggression, and therefore it morally is constrained to maintain sufficient forces to assist.

No answer is vouchsafed to the pertinent question why the conference is not transferred from Swiss soil, so Moscow will attend, as the logical solution of the difficulty.

Certain members of the "neutral group," the Scandinavian states and Holland, are conferring privately with the intention of proposing that the meeting be shifted across Lake Geneva to Evian, an hour's ride away, but it is feared that such action might offend the Berne government.

AUTOIST KILLED IN CRASH

[BY A. P. NIGHT WIRE]

WATSONVILLE, April 11.—John Robert Joyce, 21 years of age, of Berkeley, secretary of the American Manganese Steel Company, Oakland, was killed, and Elmer Dutro, Watsonville, suffered a fractured skull when their automobile skidded and overturned, twelve miles north of here, early today. Harold Cohen of this city, another passenger, received a broken arm. Excessive speed around a curve on wet pavement is blamed for the accident.

RAIL MEN TO MEET

[EXCLUSIVE DISPATCH]

VANCOUVER (B. C.) April 11. The American Railway Development Association will conduct its eighteenth annual meeting here June 25, 26 and 27. Through the efforts of officials of the Canadian Pacific Railway the convention is coming to Canada for the first time in its history. A. Leckie of Kansas City will be chairman.

TRUE INDIAN TYPES IN TIBET

Discovery One of Results of Investigation Made by Scientist for Smithsonian Institution

[EXCLUSIVE DISPATCH]

WASHINGTON, April 11.—In far away Tibet, 6000 miles distant from the nearest point of the American continent, there are true American Indian types. This conclusion which throws such important light on the question of the origin of the American Indian, is one of the profoundly significant fruits of a remarkable journey of 50,000 miles, covering half the globe and occupying seven months, which Dr. Ales Hrdlicka made under the joint auspices of the Smithsonian Institution and the Buffalo Society of Natural Sciences in 1925, and the first account of which now appears in the annual exploration pamphlet of the Smithsonian Institution.

Dr. Hrdlicka, who is curator of Physical Anthropology in the United States National Museum, and who recently published a description of the new type of white American undertook his journey to survey what has been and what is being done in the study of ancient man and of the fossil apes in France, in India, in Ceylon, Java, Australia and South Africa. Such a world survey of the position of physical anthropology is perhaps unique, and it produced results of great significance.

RESEMBLE ABORIGINES

Of the types found in Tibet (and elsewhere in Eastern Asia) Dr. Hrdlicka says that they are so true to that of the American Indian that if they were transplanted into America nobody could possibly take them for anything but Indian. Men, women and children resemble the American aborigines in behavior, in dress and even in the intonations of their language. The importance of the light his discovery throws on the origin of the native Americans is obvious.

After a brief stop in France, Dr. Hrdlicka early in April last year took ship to India, stopping to examine some Arab types at Port Said, and Aden. Of the pure-blood Arab, the anthropologist says that he shows a lively, intelligent white man's physiognomy, (though mostly brown in color,) and that the higher class pure Arab is often as light as the Southern European.

In India, Dr. Hrdlicka visited the Siwalik Hills, an area that is probably the richest source of anthropoid ape fossils in existence. Within the last two years, five or six new varieties of such fossil anthropoids have been found there.

NEGRITO PROBLEM

At present one of the most interesting problems in anthropology is to explain the presence of the Negrito in the Philippines and Andamans. How did he get to his present homes? His nearest relatives are apparently the Pygmies of Central Africa, but a great unbridged space has till now separated the two. If he extended from Africa he must have left traces of his passing in Arabia and India. Such traces, so far at least as the Indian coast lands are concerned, Dr. Hrdlicka became satisfied do exist. They occur in Paraganas, northwest of Calcutta, in at least one area along the eastern coast, here and there among the Dravidians, and in the Malabar Hills. These discoveries bring the Negrito a long way farther to the westward and so much nearer Africa, making his derivation from that continent so much the more probable.

With regard to the bulk of the present population of India, Dr. Hrdlicka believes he can say with confidence that it is mainly composed of three ethnic elements—the Semitic, the Mediterranean and in certain parts the Hamitic or North African. The Aryans show everywhere either the Semitic or the Mediterranean type. Dr. Hrdlicka saw nothing that could be referred to the types of Central or Northern Europe. It would seem therefore that the Aryans came from Persia and Asia Minor rather than from or through what is now European Russia.

BELIEF IN WILD MAN

Passing through Ceylon, where he reports no definite trace as yet of geologically ancient man, Dr. Hrdlicka proceeded to Java, touching at Sumatra and the Straits Settlements. Of Sumatra, a country not yet perfectly known, he says that "there still prevail in the island among the whites as well as the natives, beliefs in the existence of wild men. There are said to be two varieties. The Orang Pandak (orang-man, pandak-short) is said to live in the almost impenetrable mountain forests of the central and southern parts of the island. The natives describe him as black, short, long-haired, and wild, but not insurmountably shy. The second form is the Orang Sedapak. He is said to live in the unhealthy lowlands of the southeastern part of Sumatra. He is described as having the body of a child of 12, with long red hair on head and body. He is very shy and runs but does not climb.'

In the mountainous regions of the upper parts of the Malay Peninsula, according to information given to Dr. Hrdlicka, there still

Berlin to Have International Theater Meet

[BY CABLE AND ASSOCIATED PRESS]

BERLIN, April 11.—An international theatrical convention, with fourteen nations' represented, including the United States, France, Great Britain and Germany, will be conducted in Berlin in June. This was announced by Gustav Rickell, president of the German actors' alliance, at a recent luncheon in honor of James K. Hackett, prominent American actor, given by the American Luncheon Club of Berlin.

The object of the convention will be to establish permanent machinery for co-operation between the theatrical professions of all countries. The meeting will consider the plan of Fermin Gemier, the noted producer of Paris, who proposes an international season every two years, with international casts touring the principal cities of the world.

LIQUOR FOE DIES

Oregon Man Made Lifelong Fight Against Intoxicants

[EXCLUSIVE DISPATCH]

WAPINITIA (Or.) April 11.—An active life, almost a continuous campaign against liquor, of sixty-nine years came to an end here when L. M. Woodsides succumbed after a brief illness. He was known far and wide through Oregon as the nemesis of the saloonman and the succeeding bootlegger. Prior to a few years ago it was a common occurence for Woodsides to enter a saloon use a sledge hammer in demolishing barroom furniture and walk off triumphantly.

Of recent years he has been known to raid supposed bootleggers' establishments and break up everything in sight.

WOMAN FOOTBALL TRAINER

[BY CABLE AND ASSOCIATED PRESS]

SELBY (Yorkshire) April 11.—Mrs. Parsons, the wife of the head master of the Selby Abbey soccer team, has proved herself to be an excellent football trainer. Her team has played fifteen league games and won them all scoring a total of 90 goals against eight by then opponents.

Bullock's — One o'Clock Saturdays
Broadway—Hill and—Seventh

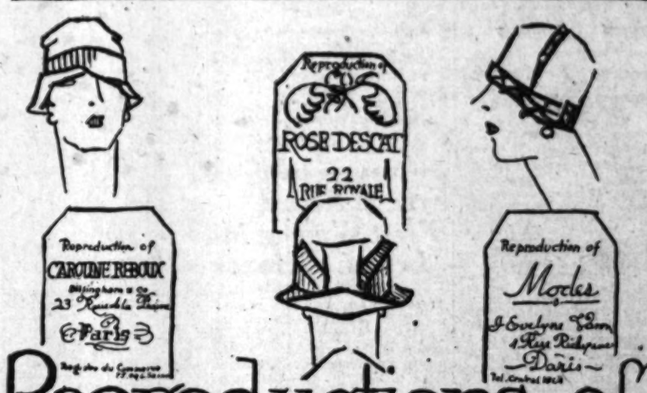

Reproductions of French Hats—at $19.50

FRENCH millinery successes of Reboux, Descat, Varon and other famous European designers copied in very fine, soft crocheted straws and presented by Bullock's . . at $19.50, Monday.

In the smart shades of yellow, pink and the rose tones, green, French blue and white.

—Millinery Fashion Section, Bullock's Third Floor.

One o'Clock Saturdays Bullock's Broadway—Hill and—Seventh

Fashion Fabric Show Features Captivating Butterfield Fabrics

Beginning Today—for Three Days Only!

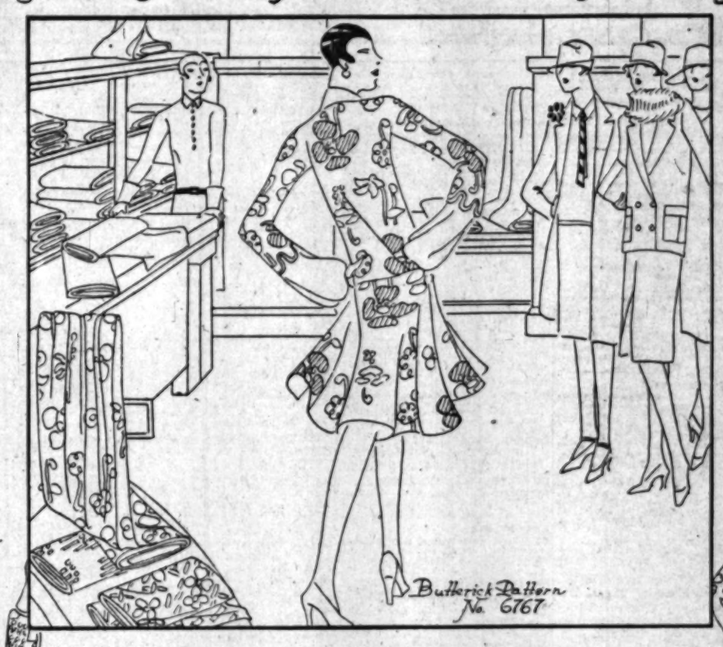

Hours for display on living models — from 10:00 to 12:00 in the morning—from 2:00 to 4:00 in the afternoon. This fashion fabric shown in Bullock's Cotton Goods Section is an event of the spring season, is indicative of Bullock's, in its timeliness in its fashion significance.

An event of timely and unusual interest—staged in Bullock's Cotton Goods Section for the inspiration of those planning Spring and Summer wardrobes.

A festival of fabrics, vibrant with color, gay with design, in which Butterfield fabrics in many new and interesting patterns are ingeniously displayed.

Living models will wear frocks fashioned of these lovely fabrics. A representative from the Butterick Pattern Company will be present to discuss pattern problems. Butterick patterns were used in making the frocks on display.

Fabrics sheer, soft and altogether delightful, in fascinating array in Bullock's Cotton Goods Section. Butterfield fabrics predominate during this Fashion Fabric Show. One of many designs is shown in sketch above and a suggestion as to how it may be developed.

Foremost among the new Butterfield materials are Chiffon Fleurette, of sheer rayon in artistic floral patterns—$1.95 a yard—Everglade Chiffon Voile, a two-ply voile of sheer, soft texture, in lovely colors, $1.25 a yard—Soft, Semi-Crepe of lisle and silk in a fascinating array of designs and colors, $1.00 to $1.50 a yard.

Cotton Goods, BULLOCK'S *Second Floor*

Why not Smoke the Finest?

25¢ for Twenty
To be had everywhere

Coughs—Colds!
Break up with Musterole. The oil of mustard gives quick relief. Massage in gently with your fingers.
MUSTEROLE
WILL NOT BLISTER
Better than a Mustard Plaster

RESERVE BANKS EXPAND CREDIT

Increases for Year Given as $250,000,000

Annual Report Praises System's Usefulness

Conservative Policy of Business Commended

[BY A. P. NIGHT WIRE]

WASHINGTON, April 11.—Federal Reserve banks expanded their outstanding credit by $250,000,000 last year to the largest total—about $1,500,000,000—since the close of 1921, it was shown today in the annual report of the Federal Reserve Board for 1925.

"In no previous year," the report declared, "has the course of events, both at home and abroad, afforded a broader scope for the operation of the reserve banks or shown more fully the strength and usefulness of the reserve system."

INCREASE EXPLAINED

The increase in credit, it was explained, resulted from an advance of about $135,000,000 to meet an export demand for gold coincident with the restoration of the gold standard by England; $65,000,000 of it was due to a growth in domestic currency requirement, and $50,000,000 was due to increased reserve requirements of member banks.

Without the aid of the Federal Reserve System, the report declared, these demands for credit otherwise "would have imposed a serious strain on the credit structure of the country and would have made it necessary for banks to reduce their loans to borrowers."

BUSINESS COMMENDED

The business attitude of the nation was congratulated by the report for maintaining a conservative policy in the face of the increasing volume of trade during the year.

"Seldom in the history of American business," it declared, "has so large a growth in industrial activity occurred without giving rise to marked speculative tendencies. During the year there was a growth of speculative activity in the security market and in some localities in real estate, but there was no evidence of speculation in the commodity markets."

CRUSHED BY TREE

[EXCLUSIVE DISPATCH]

TUCSON (Ariz.) April 11.—Four days after Juberto Abril, 52 years of age, had left his home at Greatorville, to gather firewood, his body was found under a tree he had felled. His head had been crushed.

BRIDEGROOM TO CHANGE NAME

Portland Man, at Behest of Fiancee, Seeks Shorter Cognomen

[EXCLUSIVE DISPATCH]

OREGON CITY (Or.) April 10.—Because he wants to get married and it is the desire of the bride-elect that he shall shorten his name, Adolphe Christofferson has applied to the court here for relief. Christofferson asks to have the name changed to "Christy."

French Recall First Woman in Legion of Honor

[BY CABLE AND ASSOCIATED PRESS]

PARIS, April 11.—Recent bestowals on a goodly number of women of the coveted cross of the Legion of Honor have served to bring to light the first case of its kind.

The first woman to be so decorated was Marie Schellinch, who might be well described as the Molly Pitcher of France. She volunteered in the armies of the Republic in the "year II" of the Revolutionary era, was wounded at the battle of Jemmapes, promoted sergeant and cited in dispatches before Arcola, wounded again at Austerlitz and at Jena. When, in 1805, she came up for decoration, she had conquered the stripes of a second lieutenant.

WOMEN AROUSED

Remarks of Greek Official Cause Feminine Comment

[BY CABLE AND ASSOCIATED PRESS]

ATHENS, April 11.—Greek suffragettes are up in arms over a recent utterance by the president of a court-martial, who addressed a woman barrister in terms scarcely likely to endear him to advanced feminists.

"We are already sufficiently troubled by too much talking. Are we now to be pestered by female tongues!" the soldier remarked.

Since then the "female tongues" in Athens have been wagging with a vengeance and have made the life of the gallant president scarcely worth living.

The Sum of Duty

Being good, plus doing good, is making good.—[Boston Transcript.

ART AND POLITICS CLASH

Portland Commission and Council in Row About Statues and Fountains

[EXCLUSIVE DISPATCH]

PORTLAND (Or.) April 11.—Official Portland is having its troubles these days in endeavoring to promote the cause of art. The gift of a half-dozen statues and fountains to the city has started a controversy with the Mayor and Council on one side and the Municipal Art Commission on the other.

The art commission is made up of citizens who take their art seriously. They desire to pass on the merits of all art objects that are presented to the city and to say which will be accepted and which rejected. Recently they have had considerable criticism for some of the gifts of statues and fountains which were intended for Portland's streets and parks. They advised against accepting them unless they were modified to meet the art commission's approval.

"It is about time we got away from this foolishness," Mayor George L. Baker told the Council when the most recent of the art commission's criticisms was presented. "Our public-spirited citizens are offering some of the finest statutes in the country to Portland and this commission does nothing but carp about unimportant details. If the commission does not get down to a more common sense basis I think it is time to do away with the commission."

Portland's art colony and citizens who are supposed to be more appreciative of art in its various phases are now rallying around the art commission. This body now has no authority but acts simply in an advisory capacity. A demand is being made that it be given absolute authority over public art and that the same authority be taken from the City Council where it now rests.

A petition pledging support to the art commission is now being circulated among Portland's most prominent citizens. It was drawn up by a group of leading women, headed by Mrs. W. B. Ayer, wife of a multimillionaire lumberman and one of the chief supporters of art in Portland.

The Mayor and Council do not propose to give up without a struggle. They contend that they know something about art themselves, that they are well qualified to say what gifts should be accepted and which rejected and to select the locations for statues, etc.

One cause of complaint on the part of the art commission was a statue of Lincoln which was offered to Portland by Dr. Henry Waldo Coe, who has already given a statue of Roosevelt and one of Jeanne D'Arc and who is now donating a statue of Washington, as well. The art commission did not approve the original design for the Lincoln statue and Dr. Coe had it changed. Now a merchant, Joseph Shemanski, is offering a fine fountain to the city. The art commission objects because a base of artificial stone is provided. The Mayor believes the proposed base is all right and it was on this immediate issue that the storm broke. There have been numerous other causes of friction, particularly in the matter of locations and the cutting down of trees to make way for the statuary.

THINKS MISS TALLEY'S DEBUT MADE TOO SOON

MME. CALVE SAYS YOUNG SINGERS SHOULD UNDERGO LONGER TRAINING

[BY CABLE AND ASSOCIATED PRESS]

PARIS, April 11.—Mme. Emma Calve, the great singer, has broken the silence of her retirement on the Riviera long enough to protest against the system which has permitted Marion Talley, 19 years of age, to appear in a leading role at the Metropolitan Operahouse in New York.

"No singer should be subjected to such a test without at least ten years' preparatory work on other stages," Mme. Calve declared. "Singers must be molded slowly and gently. Often such breaks into new atmospheres are ruinous. Those who criticised Miss Talley's performance forget what a strain she was under. I laugh now, but the night I first sang at the Metropolitan—after eleven years singing in the capitals of Europe—I was frightened almost to death."

Too much publicity at an early age and not enough hard work are the ailments affecting the present generation of opera students, Mme. Calve asserted. "When I was a student, every waking hour was spent in study," she said. "Now there seem to be so many diverting influences that it is a wonder singers are produced at all."

POETRY HOUR SCHEDULED

"Pioneer Women Poets of America" will be the topic at the poetry and music hour to be held on the sixth floor at 730 South Grand avenue at 3 p.m. Wednesday. The Sanger-Moore-Houss Trio will present a half-hour program of music and musical readings. Papers will be read by Mme. Maurice Navelot, recently of Paris, and others. Original creations in mission objects because a base of verse and music will be given.

WU TURNS BACK ON PEKING POST

General Refuses Offer of Kuominchun

Wires Chang That Rumors of Alliance Untrue

Manchurian Troops Passing Up to Battle Front

[BY CABLE AND ASSOCIATED PRESS]

TIEN-TSIN, April 11.—Gen. Wu Pei-Fu, until 1924 the military head of the Peking government, has refused to heed the call of the Kuominchun or National Army to take over the government once more.

A telegram received here from Hankow Saturday by Tien-tsin representatives of Gen. Wu said that Kuominchun generals sent their representatives to Hankow and expressed an earnest wish to surrender to Gen. Wu. The latter replied demanding the resignation of the National Army generals and ordered them to proceed to Hankow to await instructions.

A second telegram received this afternoon states that no credence is attachable to reports saying the Kuominchun is co-operating with either Gen. Wu, or Chang Tso-Lin, the Manchurian dictator, erstwhile enemy of Gen. Wu.

The report adds that Gen. Wu has telegraphed Marshal Chang Tso-Lin and Gen. Chang Tsung-Chang, urging them not to believe rumors that he has effected an alliance with the Kuominchun.

Hitherto the troops of Marshal Chang have not been dispatched beyond Lutai, but it was considered noteworthy that 6000 had passed up to the front last Saturday when Gen. Wan Fu-Lin, formerly Frontier Commissioner for Man Chu-Li

TWO OFFICERS SLAIN BY DESPERATE NEGRO

[BY A. P. NIGHT WIRE]

WETUMKA (Okla.) April 11.—Mitchell Compier, 44 years of age, Indian deputy sheriff of Hughes county, and Weldon D. Wilson, 22, city officer of Wetumka, were killed here late Saturday night by a negro thought to be Roswell Hamilton, who made his escape. Posses in an all-day search Sunday failed to find him. The officers had arrested Hamilton Saturday night on a liquor charge.

No Use

Brown: I don't believe in striking a man when he's down.

Burrows: Nor I—if you're going to strike him for a loan.—[Boston Transcript.

NEGRO SAVED BY WHITE'S BLOOD

Ambulance Man Gives Life Fluid When Colored Friends Refuse

[EXCLUSIVE DISPATCH]

NEW YORK, April 11.—A negro woman rested comfortably in Holy Family Hospital, Brooklyn, yesterday with a pint of white man's blood in her veins. She lived probably only because Harry Hughes, an ambulance driver, volunteered for a transfusion after her friends had refused.

Mrs. Annette Robinson, the woman in the case, was taken to the hospital bleeding from her ears, mouth, nostrils and internally. Relatives and friends were informed an immediate blood transfusion was necessary, but none came forward. Hughes volunteered without inquiring what the patient's station in life or color.

FOES DROP PLANS FOR RED FIGHT

Regime of Soviet Safe as Russian Emigres Congress Fails to Decide on Attack

[BY CABLE AND ASSOCIATED PRESS]

PARIS, April 11.—Bolshevism is secure from the power of the old regime of Russia, the leaders of which assembled in Paris in the most momentous congress of emigres ever staged. This has ended in failure to agree even on a formula for an offensive against the Reds.

The reluctance of Grand Duke Nicholas Nicholaievitch to attend any of the meetings, internal haggling in the congress itself over the decisions to be reached, and the fact that the monarchists devoted more time to disputing among themselves than presenting a solid front against a common enemy appears to have spelled the doom of any organized or efficient attempt to overthrow the Russian soviets from this quarter.

Roll 'em Ma, Roll 'em

"Why is mother rolling up her sleeves?"

"To punish Mame for rolling down her stockings."—[Boston Transcript.

SOMBER HOSE AGAIN VO

[BY CABLE—EXCLUSIVE DISPATCH]

PARIS, April, 11.—The elegant race-going crowd at Longchamps was treated to a sensation today with the reappearance of black stockings, which have been banished by women since the war.

Half a dozen leading actresses, mannequins and society women appeared in the sheerest cobweb-like hose, with elaborate designs in the lace work running from ankle to knee.

The hand embroidery work sends the price of the latest fad to about $30 a pair. The hose are so fragile that one wearing usually finishes them.

Bizarre adaptations of men's sack suits and the new women's smoking or dinner jackets appeared. The favorite was the sportiest and shortest pleated black and white checked skirt, with a velvet mannish jacket, the rolled lapel of which revealed a delicate ruffled silk shirt and a smart black tasseled jabot.

The feminine conception of derby and high hats for formal wear, with dainty [illegible] harsh lines were also [illegible] huge [illegible] the brilliant [illegible] watch the [illegible]

SUES [illegible]

[EXCLUSIVE DISPATCH]

RED LODGE (Mont.) Louis Ferrando [illegible] Federal dry [illegible] premises, February [illegible] $2500 in a tin can [illegible] his cellar which the [illegible] charges, remarked [illegible] liquor. The $2500 [illegible] cording to Ferrando [illegible] brought suit for $500 [illegible] and $5000 [illegible] against the [illegible] L. R. Brisk, U. Knight, Packer.

HEADS TOKIO PRESS

[BY CABLE AND ASSOCIATED PRESS]

TOKIO, April [illegible] Kitatomi, at present [illegible] of the Peiyo Council of [illegible] day was appointed [illegible] dency of that body.

Free Information on

Electric Ranges

at the

ELECTRICAL APPLIANCE DISPLAY
207-209 So. Broadway

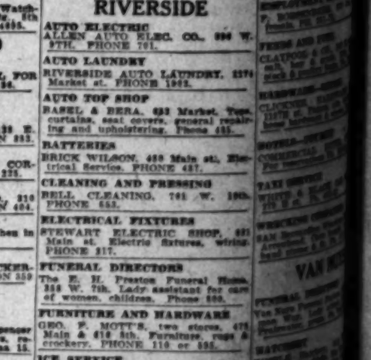

BEFORE you buy a Range, [illegible] Electric Range demonstrated at the "ELECTRICAL APPLIANCE DISPLAY." All types and [illegible] shown in a great variety of [illegible] operating costs and practical [illegible] explained by Bureau experts.

Nothing is for sale. This service [illegible] antee satisfaction from your [illegible] vestment. Only by seeing all [illegible] tric ranges can you select the one [illegible] suited to your needs. Cooking [illegible] tions every Monday, Wednesday [illegible] day, 2 to 4 P.M.

This is YOUR Electric [illegible] —and by courtesy [illegible] of [illegible]

BUREAU of POWER and LIGHT
CITY OF LOS ANGELES

COMMERCIAL GUIDE TO GREAT SOUTHWEST

Manufacturing-Wholesale-Financial-Specialties

Consult This List When You Need Anything

ABSTRACT, TITLE COMPANIES
California Title Insurance Co., 639 So. Spring. TRinity 4821.
U. S. Brand Title Guarantee Building. Vandike 1654.

ADVERTISING
PAC. R. R. ADV. CO. Street car adv. 416-11 Wright-Callender. TR. 8641.

ADVERTISING—OUTDOOR DISP.
Foster & Kleiser Co., 1550 W. Washington st. Phone BEacon 7330.

AIR COMPRESSORS
U. S. AIR COMPRESSOR CO.
AIR COMPRESSORS FOR EVERY USE. 1726 So. Flower. WE. 4321.

AMBULANCE SERVICE
Pierce Bros. & Co., new location, 720 W. Washington. Phone AT. 2812.

APARTMENT HOTEL
$50—LOVELY LOCATION—$50
New front apt., overstuffed furniture, tile bath; walking distance. Take C car to Blvd. 1231 W. 4th. DR. 9117.
$47.50 SILVER GATE APTS., New beaut. furn. singles. WE. 4077. 1421 VALENCIA. Free car.

APARTMENT-HOTEL BUREAU
APT. Hotel Information Bureau, 802 S. Figueroa. Controlling 300 apartment houses and hotels. BRUCE GODDARD, Pres. Broadway 4177.

ART POLYCHROME
PARIS STUDIO, 1494½ W. WASHINGTON—231 W. 16TH. AT. 1376.

ASSAYERS AND CHEMISTS
Herman, John, 339 S. Los Angeles st. Vandike 6232.

ASSOCIATIONS, SOCIETIES, ETC.
Auto Club of Southern California, Figueroa & Adams. Ph. BEacon 6800.

ATTORNEYS
Advice Free—fees reas. Installments if desired. 320 Calif. Bldg., 2nd & Bdwy.
Jack W. Leonard, Attorney and Counselor-at-Law. 902 Broadway Arcade. 540 S. Bdwy. TRinity 6172.
LEGAL ADVICE FREE
Prompt & confidential service all matters, domestic relations, accidents, estates, Torrens. 324 California Bldg., cor. 2nd & Broadway. Ph. MA. 5402.
M. H. Broyles, 20 yrs. exp. as lawyer, 837-838 Bryson Bldg. VA. 2715.
W. R. Barnes, 930-931-932 Wilcox Bldg., 2nd at Spring. BR. 4027.

AUCTIONEERS
SUGARMAN, J. J., Whole. Auction & Com. House. 330-34 S. L.A. TU. 4316.

AUTOMOBILE AGENCIES
FRED H. SCHREINER, Hudson-Essex. "We are among the 10 to serve." 3040 So. Vermont.

AUTOMOBILES FOR HIRE
LAIL'S AUTO LIVERY
All makes of cars. You drive. 310 W. 8th st. Vandike 9188.

AUTOMOBILE INSURANCE
Auto Club of So. Cal. (Ins. at cost.) Figueroa at Adams. BEacon 6800.
Inter-Insurance Exchange, Figueroa at Adams. BEacon 6800.

AUTO INSTRUCTIONS
DRIV. lessons, care car, any make. Reliable. Dave Larner. TR. 4781.

AUTOS PAINTED
FORDS, $12-$21; others $30-$35. 2021 S. Western. cor. 140th Pl., rear Bldg. VErmont 7555.

AUTO PARTS AND REPAIRING
PH. TU. 8889, John Wagner, Wagner Nickel Plating Wks. Electro Plating, refin. all metals. Polishing, spray lacquering, oxidizing, antique finishing, 1st-class wk. Lowest prices. Automobile wk. a spec. 926 S. Main.

AUTO TOPS
THOMAS W. GOLDING, Limousine upholstering, seat covers, carpets, cushions. 3840 S. Vermont. BE. 1546.

AUTO & WAGON BODY BLDRS.
Nogues, Frank, Com. Auto Body Wks. 140 E. L. A. WE. 6818.

AUTOMOBILE TRUCKS
Gen. Motors Truck Co., 717 S. San Pedro. TR. 2417. Dist. G.M.C.
SEE THE MORELAND REBUILT TRUCKS.
MORELAND SALES CORPORATION. 2228 S. Main st. Phone WE. 5331.

AWNING MANUFACTURERS
COLVIN'S SERVICE AWNING CO. 4429 WILSHIRE BOULEVARD PHONE WHitney 5314.

BAKERS' & CONF'RS SUPPLIES
So. Cal. Supply Co., 814 E. 3rd st. TRinity 0376.

BAIL BONDS
AUGUST M. NARDONI—PH. VAlley 0698—318 No. Broadway.
F. L. JAMES & CO.—PH. TUcker 8390—314 Taylor Bldg., 1st & Broadway, OPPOSITE TIMES.

BATHS
Sultan Turkish baths, 607 S. Hill. Men's dept. MEtropolitan 2883; women's dept. Vandike 1069.

BATHS AND MASSAGE
MONTE CARLO BATH HOUSE
Open Day and Night.
reservations by ph. will be promptly attended to. Mon. & Wed. for ladies only. RUSSIAN & TURKISH BATHS. Also Electric Cabinets. E 1st st. cor. Chicago st., L. A. Angelus 8581.

BEARINGS—NEW & REGROUND
Pac. Ball Bearing Co. Fafnir Ball and Rowen roller. 418 W. 8th. TRinity 6106.

BEAUTY COLLEGES
Florentine College, Beauty Culture. 822 S. Bdway. Est. 20 yrs. Miss Boyer, Mrs. Olcott. TUcker 2257.

BEAUTY SHOPPES
GRAHAM'S Beauty Shoppe, Paris Specialists—Electrolysis, Marcelling. 511 O. T. Johnson Bldg. Ph. MEt. 4459
MOLLY—WEST WAVE SHOP
PERMANENT WAVE $10
Natural marcel and ringlet effect guaranteed; also Expert Marcelling, manicuring & hairdressing. Eve. appt. 6837 Hollywood Blvd. OL. 1065.
Permanent waving $15-$20. By MISS CHARITY, formerly with "Lux." Infinitely superior work. Chamber Com. Bldg., Beauty Shop, Ph. ME. 1670.
PRETTIEST PERMANENT WAVE RECOMMENDS ITSELF
EMERY WAVE SHOP
VAn. 4075. 806 Loew State Bldg.
SEE ETHELLE FRANCIS FOR THAT SCHOOL GIRL COMPLEX. ION 7201 SUNSET BOULEVARD. PHONE (GLadstone 1104.

BIRDS AND PET STOCK
ALL KINDS, EVERYTHING for them. J. C. Edwards, 813 S. Grand.

BLUE PRINTERS
Cal. Map Co., Story Bldg. Phone 68806. Main 4602.

BOOKS BOUGHT
ALL salable books bought for cash. Buyer calls. FOWNER'S, 543 S. Spring. TU. 6415.

BOTTLE DEALERS
KARNOFSKY & ATKINS, what, ret. 619 Banning. TR. 1899.

BRAZING, WELDING ALL MET.
Carter, G. A., 1506 Santa Fe Avenue. BRoadway 7984.

BUILDING CLEANING
CERTAINLY WE CLEAN BLDGS. SEE OUR L. A. TIMES BLDG. JOB STATE COMPANIES ASSOCIATION. 320 S. FLOWER. PHONE VA. 6480

CARPENTER & CABINET MAKERS
Universal Cabinet Co., 233 W. 1st. TU. 2597. Store fronts and alter.

CARPET CLEANERS
"MASTER CARPET CLEANER"
City Steam Carpet Cleaning Works. 2125 Sacramento st. MAin 9430.

CASH REGISTERS
American cash registers, 2nd hand. Halwoods, Nationals. J. R. Waller, 353 S. Los Angeles. TU. 8301.

CEMETERIES
"Beautiful Hollywood" Cem. Crem. Perm. Memorial Park. HE. 3810. 6000 Santa Monica. HO. 8456.
Evergreen Cemetery, Michigan and Evergreen, Angelus 5501. City office, 806 Brack Bldg. TU. 1342.
INGLEWOOD PARK CEMETERY ON Redondo Blvd. PH. TUcker 6464. 421 Van Nuys Bldg., Los Angeles.

CESSPOOL CLEANING
California Cesspool Cleaning Co. Underground draining. DRexel 1813. DRexel 8507.

CLEANERS—HOUSE & WINDOW
From garret to cellar in one day. The Acme Cleaners. ME. 1950.

CLOCKS
AL HOLMAN & CO. CLOCKS sold and repaired. 1417 W. 11th st. PH. WE. 5051.

COLLECTIONS
F. A. GRAY, 526 Bryson Bldg., 2nd & Spring. Phone TUcker 2464.

CONTRACTORS, BUILDERS
PLASTERING, Stucco, etc. Repairing done right. Reas. VE. 0927. 760-764 over. 2726 S. Western ave.

CONTRACTORS—SUBDIVISIONS
JOHN McNAMEE, 750 S. FIGUEROA Vandike 1209.

CREMATORIES
ROSEDALE CREMATORY, 1221 E. WASHINGTON. BE. 7988.

DENTISTS
PYORRHEA cured by home treatment. Work guaranteed. Dr. H. Bedford. 1008 Low's State Bldg. VA. 0202.

DETECTIVE AGENCIES
Dunt, Louis A., Washington Bldg. TU. 3013. Civil, criminal invest.
THOS. F. McANANY DETECTIVE AGENCY, 809 PANTAGES BLDG. TU. 8026. INGLEWOOD 49-J.

DIAMOND BROKERS
Fergusson, J. C., diamonds bought for cash. 207 Haas Bldg. TU. 9748.
Markwell & Co., 3rd Citizens' Nat. Bank Bldg. 8th & Spring. VA. 8092.

DRESSMAKERS
DRESSMAKER—Snappy, up-to-date gowns wraps, ensemble suits. Estimate on own goods. Alterations. 6355 Sunset Blvd. Ph. HE. 8328.

DRESSES—WHOLESALE
DRESSES—ANN WILCOX $12 SO. BROADWAY. Tucker 4262.

DUMP TRUCK CONTRACTORS
PICKETT & COLBY, INC., Trucking Contr. 1 to 100 dump trucks. 1347 N. Main. CA. 1578. CA. 6146.

EDUCATIONAL
EXPERIENCED Tutor, individual instruction, class or appointment. Grade subjects, Latin, French, English. 2216½ Venice Blvd. EM. 4509.

ELECT. CONTRACTORS & REPRG.
Cal. Elec. Serv. Co. Nelson, Fairbanks & Dennigan. 4213 Moneta. AX. 2775.
CROWN ELECTRIC CO., quality lighting fixtures, 5 reas. 820 S. Vermont. Phone VE. 3720.
Golden State Electric Co., contracting, supplies, repairing. 826 S. Flower. TRinity 4471.
Wilson's Electrical Shop, 307 W. 1st. TR. 2997. Contracting & repng.

EMPLOYMENT AGENCY
CALL early in the morning. A-1 positions open for cooking, second work, general housework and couple in the best homes of Hollywood and vicinity. GERHART EMPLOYMENT AGENCY, 1650 Cahuenga Ave., at Hollywood Blvd. PHONE GL. 3404.
SPECIALISTS IN COLORED HELP. Supplying all lines. SERVICE to employer and employees. B-A Emp. Agency, 1201¼ Central. TU., 4433.

ENGRAVERS—PHOTOGRAPH
American Engraving and Electrotype Co. 227 W. First st. TR. 6431.

FLAGS
La-Co., Flags, Pennants and Decorations, 1035 S. Hill. TU. 8346.

FLORISTS—WHOLESALE
Murata, S. & Co., 767-769 Wall. MA. 6121. Florists' supplies.

FUNERAL DIRECTORS
C. R. VESPER & SON, funeral parlors. 1939 E. First st. AN. 1396.

GLASSMOBILE PRODUCTS
LA FEHR SALES CO.
991 W. Washington. PH. WE. 8104.

GOLF INSTRUCTIONS
FRED R. STELLAAR Pro. at Hollywood Plaza Hotel. Ph. GLadstone 1121

GROCERIES—WHOLESALE
M. A. Newmark & Co., wholesalers only. 6th & Alameda. TR. 2451.

HAIR REMOVED
NO ELECTRIC NEEDLE OR DEPILATORY. JULES M. MARTON PH. D., 728 CONSOLIDATED BLDG. 6TH & HILL. HAIR REM. PERM.

HANDWRITING EXPERT
Carlson, Milton, Exa. Photographer Questioned Doc. 601 Law Bldg., 120 N. Bdway. (Opp. Hall of Records.)

HARDWARE
SCHLUETER'S. Distrib. MAYTAG WASHERS. You phone for us. We will wash for you. Phone TRinity 4601. 745 S. Figueroa.

HEATING—GAS, OIL, WATER
Pacific Gas Radiators. 616 W. 8th st. MEtropolitan 0080.

HEMSTITCHING & EMBROIDERY
WORK done while you wait. Peerless Hemstitching Co., 356 Br. Broadway. Room 223. BRoadway 1447.

HERBALIST
FOO & WING HERB CO., INC., T. Foo Youn, T. How Wing, herbalist. Both 25 years in A. 1. 951 Olive. TU. 7061. Formerly at 903 S. Olive.

HOSPITAL FOR WATCHES
WATCHES Rebuilt & repaired by the original Swiss watch makers. Any American or Swiss watch repaired or rebuilt for $1 for labor. Material charged at WHOLESALE. References: Encyclopedia Marshall-Field Co., Chicago; Tiffany Shops, N. Y.; Longines Watch Co., Geneva, Berson Co., London; Duffael Co., Paris. The Roy Swiss Jewelry Shop, 120 W. 4th. bet. Main & Spg. MI. 4438.
$2 ANY WATCH $2
$1—REPAIRED THIS WEEK—$1
Min. Turn. whole. Hands 50c; mainspr. 50c; cryst. 25c, clean $1. Work guar. 2 yrs. Bring this ad.—142 So. Broadway.
FIX YOUR WATCH. Oh, Boy! $50 Reward if we can't fix your watch for $1—material and labor. Swiss and American Watchmakers. Work guaranteed for 2 years. Bring this ad. 208 S. Hill. ONE DOOR OUT.

INC. TAX ADVISOR & AUDITOR
INCOME TAX ACCOUNTANTS. Your income taxes compiled by experts in all tax matters, adults made. Evenings by appointment. CLARKE & SHIELDS, 912 Van Nuys Bldg. Ph. TU. 9178.
JUPITER INVESTMENT CO., 1002 So. Grand. PH. VA. 8695.

INSURANCE—FIRE AND AUTO
Wren & Van Allen, Inc., 1006 Merchants' National Bank Bldg.

INSURANCE—ALL KINDS
Henderson, J. R. Insurance all kinds. 801 Nat. City Bank Bldg. TR. 7831.
WE adjust fire loses for the people. Our serv. valuable. H. M. FARRAR, 715 Rives-Strong Bldg. MI. 6141.

INVESTMENT SECURITIES
THE BROWN-CRUMMER CO., 911 Bank of Italy Bldg., 7 & Olive. MI. 2324. Municipal & govt. bonds.

IRON AND STEEL—MFRS.
Pioneer Boiler and Machine Works, 1226 Palmetto st. TRinity 1129.

JAPANESE GOODS, WHOLESALE
Jap. goods, whsle. The Tamatoyo Co., 217 E. 2nd. TU. 2138. Chinaware, Art Goods, Baskets.

JEWELERS
Kaplan Bros., Title Guarantee Bldg., 6th and Broadway. TU. 2593.
WM. GILSON & CO., Jewelers, Watch repairing a specialty. 440 S. Hill.

JEWELRY MANUFACTURERS
Perrin, William F., 416-18 Stack Bldg. VA. 8844. Mfr. gold and platinum.

JEWELRY—WHOLESALE
Carl Entenmann Jewelry Co., 1013 W. 16th st. REacon 6270.

KODAKS AND REPAIRING
CALIF. CAMERA HOSPITAL. J. W. PETERSON, Prop. BR. 7610. 321 O. T. Johnson. 256 S. Broadway.

LAUNDRIES
Try Caledonian Ldry. Serv. Co. Superior work. AX. 8484. 401 E. 48th.
West Side Hand Laundry, 3788 W. Tenth St. DRexel 3520.

LITHOG'D BONDS—STOCK CERTS.
W. P. Jeffries Co., 117 Winston st. TRinity 8511.

LIVE STOCK DEALERS
Bowker, W. K., 422 L. W. Hellman. 124 W. 4th. Faber 8354.

LIGHTING FIXTURES
Britelite fixtures. Wagner Woodruff Co. 830 S. Olive. MEtro. 3521.
WAGNER-WOODRUFF CO., designers and mfrs., lighting fixtures, 830 S. Olive. MEtropolitan 3521.
The Mayberg Co., 637 S. Grand ave. Main 8031. Mfg. and designers.

LOANS—DIAMONDS & JEWELRY
Calif. Collateral Loan Association. 747 S. Hill. Rm. 616. TU. 2787.
Cohn, A. B. & Bro., 806 Pantages Theater. TU. 2625. Estab. 52 yrs.
Markwell & Co., 3rd Citizens' Nati. Bank Bldg., 6 & Spring. VA. 8092.

LOANS
MARKWELL & Co. Loans, Diamonds. 3rd Citizens Nat. Bk. VA. 8092.
CALIFORNIA NATIONAL PROFITS
Money-making chicken ranches, $250 cash, $10 month. Big quarter acres, surfaced strs., L. A. city water, only $695 up. Biggest bargain in L. A. Ideal home or profits. Others making home, income on these San Fernando little farms. Come as guest. Investigate. Means dollars for you. Comfortable auto leaves office daily 10:30 a. m., 2 p. m. Come, see for yourself. You are welcome. Telephone reservations. Main 8763 or VA. 1551. J. D. Hahn, Harry Mfg. Co., 212 S. Beaudry Bldg.
MACH. PIPE, TANKS, FITTINGS
California National Supply Co., 149 N. L. A. st. TRinity 9541.
Clamitt, E. A. & Co., 1034 N. Alameda st. TRinity 2747.
MACHINE WORKS—MFRS.
DIXON MACHINE WORKS, MACHINERY TO ORDER. SPEC. DIES, GEARS. 722 N. MAIN. VA. 6152.
Hahn, Harry Mfg. Co., 212 S. San Pedro. TU. 6172. Dies, stamping.
MASSAGES
KELLOGG BERGONIE Reducing System, Battle Creek treats. Bernice Sias, 226 Story Bldg. Ph. VA. 4443.
MEAT MARKETS
Tunison, W. H., Meat Mkt. 3074 S. Normandie. VE. 2302. Choice meats.
UNITED MARKET, 153 N. Main st. Home dressed meats, veals, red. Low prices. Free del. VA. 7258. VA. 4826.
MONEY LOANED
1% COMMISSION
ON STRAIGHT IMPROVED PROPERTY LOANS. CHEAP RATES ON 1ST TR. LOANS. BLDG. LOANS. FARM LOANS & TRUST DEEDS. APEX FINANCE CO., 704 SO. SPRING. ROOM 817. TU. 7873.
WE LOAN OUR OWN MONEY ON REAL ESTATE
NO COMMISSION—QUICK ACTION
BUILDING LOANS
JOHN M. C. MARBLE CO.
810 STOCK EXCHANGE BLDG.
SPRING ST.
TELEPHONE MEtropolitan 1898.
WE have money to loan in L. A. and adjoining towns on 1st & 2nd mtges. SMILEY & CO., 303 Stack Bldg. Phone TUcker 7870.
4½% MONEY on Mortgages and Trust Deeds. First and second loans. Chas. H. Bresee, 501 Laughlin Bldg. TRinity 1591.
MOVING
Metro. 3-100. QUICK SERVICE. MOVES FOR LESS. AT. 9216.
MUSIC AND ART
AXEL SIMONSEN (Violincellist.) Reopens studios Music-Art Bldg., 233 S. Broadway. Studio No. 324-326. PHONE VAndike 1161.
PIANO—MAE ERWIN, exp. instr., desires adult pupils, begin. age. Will call. Mo. rate, $2.50. AT. 5396.
SAMUEL PORTER, Teacher of band instruments. 548 Music-Art. VA. 1161.
OPTICAL
DR. R. J. CARRON, JR., optometrist and optician, Owl Drug Co., 7th & Hill. Ph. BR. 3160.
PACKERS AND CANNERS
L. A. CAN CO. CA. 0288. Mfrs. packers' and miscellaneous cans.
PATTERN AND MODEL MAKERS
Patterns, Expmt. wk. Carlson Pattern Shop, 1641 E. Hauson. AX. 8572.
PATENT ATTORNEYS
Hazard & Miller, 606 Central Bldg. Vandike 8027.
KRUEGER, 405 S. Hill, Rm. 512. Patents, searches, drawings, designing to make invention practical. VA. 8216; DE. 4605.
Lyon & Lyon, 708 National Bank Bldg. 14190. Main 8126.
N. W. CRANDALL, reg. 45 yrs. pract. Crandall Mach. Wks., 1309 S. Main. Townsend, Copyrights, Trademarks. 712 San Fernando Bldg. VA. 6019.
PHOTOSTAT COPYING
McHenry Photocopy Service, 747 So. Hill. TU. 6455. Latest Photostat equipment. 208 Jewelers' Bldg.
PIANO REFINISHING
Special cabinet work. Horace B. Miller, 1040 W. 14th st. WE. 2882.
PIANOS, PHONOGRAPHS, RE'DS
Starr Piano Co., 630 S. Hill. 62869.
PIPES—SMOKERS' GOODS
Ball's Big Pipe Store, 110 N. Spring. MA. 2624. Repairing. Mail orders.
PLUMBING—SUPPLIES, REPAIRS
MELVILLE, WM. D., 826 W. 11. High grade plumbing. Compt. Plumbing Supplies. WE. 2576.
Swingerton Bros., 109 S. Bdwy. TR. 7616. Sterilizing work, repairing. Electric Bldg. Phone Main 6211.
PORTRAITS—COMMERCIAL WORK
Martel & Howlett. We specialize on baby photos. 2227 W. 6th. DR. 6119.
Stephens Photo Studio, VA. 1181. 233 S. Bdwy. Music-Art Bldg.
Markwell & Co., 3rd Citizens' Nati. Bank Bldg., 6 & Spring. VA. 8092.
POULTRY RANCHES
DELIGHTFUL AUTO RIDES—
PROFITS PROFITS PROFITS
Money-making chicken ranches, $250 cash, $10 month. Big quarter acres, surfaced strs., L. A. city water, only $695 up. Biggest bargain in L. A. Ideal home or profits. Others making home, income on these San Fernando little farms. Come as guest. Investigate. Means dollars for you. Comfortable auto leaves office daily 10:30 a. m., 2 p. m. Come, see for yourself. You are welcome. Telephone reservations. Main 8763 or VA. 1551. J. D. Hahn, Harry Mfg. Co., 212 S. Beaudry Bldg.
MULLAN REALTY CO., 824 Wilcox Bldg.
PRINTERS
Times-Mirror Printing and Binding House, 138 S. Bdwy. TR. 6421.
PRODUCE & GROC. SPECIALTIES
Simon, Levi Company, Eighth and Market. "Simon." Original Nut Margarine. TRinity 8511.
PSYCHOLOGY
Find out what you were meant to do. Annabel White, vocational analyst. Studio 612, HOTEL CLARK. BRIM. Consultation Free. BR. 6628.
RADIO, REPAIRS AND SUPPLIES
Barker Bros., Inc., complete receiving sets, 7th st., Flower & Figueroa.
Lester Radio Supply Co., sets on time. Open eves. 140 S. Spr. MA. 4892.
Illinois Electric Co., 341 S. L. A. st. VA. 1361. Dist. Radio Corp. of Am.
McKINLEY RADIO CO., 612 W. 11th. Loud radio 140 compl. TU. 6238.
REAL ESTATE—GENERAL
J. B. HALBERT & CO., PHONES Main 8531. Vandike 4877. 704 SO. SPRING ST.
Moss, W. W. & Co., 639 S. Spring st. Trinity 8234.
Seeley, Roy C. Co., Realtors. 404 Pacific Electric Bldg. Main 8213.
Walter Brinkop & Co., Main Lobby H. W. Hellman Bldg. Tucker 8762.
RENTAL SERVICE
MOORE RENTAL SERVICES
WE HAVE RENTALS IN EVERY PART OF TOWN
FOR YOUR PARTICULAR NEEDS
INFORMATION FREE
414 STACK BLDG. TU. 8902.
ROOFING—REPAIRED
ROOFING repaired & painted. Reas. Call Mr. Fairdelt at TR. 8454.
ROTOGRAVURE PRINTING
CALIFORNIA ROTOGRAVURE CO., 120 S. Bdway. 7th Flr. TR. 7871.
RUBBER GOODS MANUF'RS
West American Rubber Co., 400 N. Ave. 19. Ph. CApitol 0126.
SCALP TREATMENTS
Restoring gray hair to natural color. SWEDISH EUROPEAN SYSTEM.

OSE AGAIN VOGU

LE—EXCLUSIVE DISPATCH]

e elegant with dainty touches reflecting harsh lines were also noted in ughamps huge throng that turned out n today the brilliant, sunshiny weather of black watch the thoroughbreds. en ban-

SUES DETECTIVES

[EXCLUSIVE DISPATCH]

RED LODGE (Mont.) Apr

Louis Ferrando says Federal dry agents raided premises, February 4, last, in his cellar which the defendant $2600 in a tin can under a trap charges, ransacked in search liquor. The $2000 disappeared cording to Ferrando, who brought suit for $2000, and $5000 exemplary against the raiders—Burl L. R. Brick, T. Knudsen and Packer.

HEADS TOKIO PRIVY COU

[BY CABLE AND ASSOCIATED PRESS]

TOKIO, April 11.—Viscount Kiratomi, at present vice-presi of the Privy Council of Japan, day was appointed to the pr dency of that body.

rmation on—

ric Ranges

BEFORE you buy a Range, have an Electric Range demonstrated to you at the "ELECTRICAL APPLIANCE DISPLAY." All types and sizes shown in a great variety of prices. Operating costs and practical advantage of each explained by Bureau experts.

Nothing is for sale. This service is to guarantee satisfaction from your electrical investment. Only by seeing all standard electric ranges can you select the one specially suited to your needs. Cooking demonstrations every Monday, Wednesday and Friday, 2 to 4 P.M.

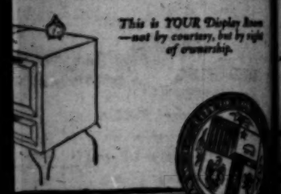

This is YOUR Display Room—not by courtesy, but by right of ownership.

OWER and LIGHT

DNA

RIVERSIDE

SAN BERNARDINO

VAN NUYS

RMATION COUPON

Information Bureau, uilding, eles, Cal. se send names of firms deali following articles:

CHRYSLER IMPERIAL "80" PERFECTION *of* EASE

THE springs of the Chrysler Imperial "80" are not shackled or bolted to the frame. They rest upon and are anchored in blocks of resilient rubber. The 92 horsepower engine is likewise cushioned at the rear end in rubber. These are two of the reasons why you rest at ease at any speed—but only two. There is that other excellent device, Watson Stabilators. And the springs themselves, with Chrysler's exclusive suspension. And a low center of gravity and a perfection of balance as sure as the balance of a jeweler's scale. A new richness of easeful riding at any and all speeds—yes. But of even greater significance, perhaps, a redoubled assurance of the long life and endurance which are the invariable evidence of Chrysler's greater quality.

IGHTY MILES PER HOUR

GREER-ROBBINS CO.

Phone TRinity 4341
Phone University 4700

ADERS IN LOS ANGELES BUSINESS

BENJ. HARWOOD

TWENTY THREE years of business activity in Los Angeles have brought to Benj. Harwood no small measure of success. He is a director of the Llewellyn Iron Works, one of the leading steel manufacturing plants of the West. Several other local commercial and manufacturing organizations include his name among their governing bodies.

His activities, as a member of various committees of the Chamber of Commerce and California Development Association, testify to his public spirit. He has led in the work to keep this city a model for American principals of labor, being a director in the Merchants and Manufacturers Association.

Mr. Harwood, joined with other prominent business men on the Directorate of Metropolitan Trust Company, offers the individual or corporation considering Trust Service, the benefit of many years contact with California affairs.

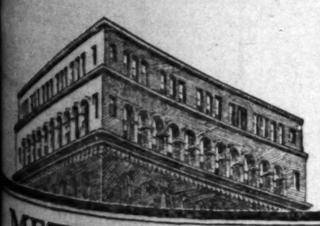

METROPOLITAN TRUST COMPANY OF CALIFORNIA
12th Floor—Edwards & Wildey Bldg.
609 So. Grand Avenue
LOS ANGELES

VALLEY LABOR ISSUE SETTLED

Mexicans Pay Head Tax on Installment Plan

Gentlemen's Agreement in Effect at Border

Solution Welcomed by Farm Interests in Imperial

[EXCLUSIVE DISPATCH]

CALEXICO, April 11.—Faced with the alternative of deportation back to Mexico, 3000 Mexican laborers who entered the United States unlawfully have already taken advantage of the "gentlemen's agreement" between the United States Immigration Service and the Associated Labor Bureau of Imperial Valley, under which workers are permitted to pay the required $18 entrance fees on the installment plan and remain at their work.

The agreement has been in operation for six weeks, and valley ranchers are practically unanimous in the opinion that it not only has solved the labor problem for Imperial Valley, but that the same plan will bring relief to other sections of California and the Southwest where the Mexican labor situation has become acute as a result of wholesale deportation of aliens who entered United States illegally.

C. B. Moore, manager of the Associated Labor Bureau in Imperial Valley, estimates that practically all of the 7000 illegal Mexican entrants in the Imperial district will have complied with the terms of the agreement by the end of the cantaloupe season in July.

This agreement was arranged early in February at a time when cotton and lettuce growers in the valley were threatened with a labor famine as a result of the activities of deporting officers. These officers found that nearly 80 per cent of the Mexican laborers in Imperial Valley had entered the United States without obtaining the required passports.

CAUSED PANIC

When patrol officers started deporting them there was near-panic in the Mexican camps and many returned to their own country without waiting for the arrival of the officers. As workers grew scarce wages advanced, and the situation threatened catastrophe for growers of perishable crops.

In answer to frantic appeals to Washington, the department sent I. F. Wixon, chief supervisor of the immigration service, to Calexico to investigate.

The "gentlemen's agreement" is his solution. Briefly, the plan permits Mexican laborers to pay the required fees and qualify for residence in the United States while continuing at work in the fields. The $18 tax is paid in installments at the rate of $3 a week, and the required passports issued when the total amount has accrued.

On payment of the first installment the worker is given a passbook and so long as this shows no delinquencies, immigration officers do not bother the holder.

The officers, with the authority of the United States government back of them, are contributing to the success of the plan. Laborers who are reluctant to register and start making their payments, are told that the only alternative is deportation. Employers who fail to co-operate are reminded that their harvest depends on legitimate labor—none other will be tolerated in the fields.

PLEASED WITH RESULTS

Imperial Valley ranchers and business men contributed generously of their money to support the organization, and they are pleased with results.

This fact was confirmed recently when a Congressman on the floor of the House at Washington recently attacked the plan on the ground that it was an evasion of the law.

Calexico Chamber of Commerce and other valley organizations immediately took up the defense. They sent messages to the capital declaring that the Wixon plan not only had saved them from ruin but had actually resulted in more complete compliance with the law than a whole army of patrol inspectors could have made possible.

With their papers properly visaed, large numbers of Mexicans are already making their way into other parts of California and the Southwest, thus insuring a more stable labor market at these points.

TWO WIN FREEDOM BY BRAVING CHILL WATER

PRISONERS LIBERATED AFTER DIVING INTO RIVER AFTER GUN

[EXCLUSIVE DISPATCH]

SAN ANTONIO (Tex.) April 11. Willingness to brave the cold water of the San Antonio River gave two city prisoners their freedom, according to Fire and Police Commissioner Phil Wright.

Reports were turned in to the police department that one of the sawed-off shotguns used in the San Antonio National Bank robbery during the noon rush, had been thrown into the river near the Fourth-street bridge. Two city prisoners were taken to the scene and after thirty minutes of diving the gun was recovered.

Both men, serving thirty-three and fifteen-day terms, respectively, were given their freedom after the finding of the gun.

"I thought the men deserved to be released after diving for more than a half hour in the cold water to find the gun," Wright declared. "They were both willing, and volunteered to do the work with no thought of remuneration."

DAWAGER QUEEN'S PET DOGS NOT AO BE SOLD

[BY CABLE AND ASSOCIATED PRESS]

LONDON, April 11.—Dogs in the Sandringham House kennels which belonged to the late Dowager Queen Alexandra will not be taken across the Atlantic in spite of good offers which have been received from the United States. It is the explicit wish of King George that none of the dogs should be disposed of, and in this, it is understood, he is only fulfilling his mother's desire. The twenty-five dogs which were in the kennels are to remain at Sandringham with the exception of one of the terriers, which at the King's request has been given to a woman who was a personal friend of the Queen.

MIDDLE WEST NEWS IN BRIEF

[EXCLUSIVE DISPATCH]

INDIANAPOLIS, April 11.—Despite orders of the State Board of Health to keep every dog in Indiana in leash four persons were bitten by stray dogs here today. More than 200 have been bitten throughout the State in a few weeks. As the dog pound is overtaxed the stray dogs are being killed as quickly as they are corraled.

The home of Mr. and Mrs. Robert Knight, in the Bloomfield addition to Peru, burned while they were away, and the charred body of their 9 months old baby was found on a bedspring.

Miss Martha Pavy, 82 years of age, living fifteen miles east of Marion was burned to death in a fire which destroyed her home. The charred bodies of the woman and her pet dog were found together.

John B. Stoll 83 years of age, dean of journalists in Indiana, is dead of influenza at South Bend.

ST. LOUIS

ST. LOUIS, April 11.—The will of Fred Herkert, 83 years of age, founder of the Herkert and Meisel Trunk Company who died March 22, places his estate, estimated at $300,000, in trust for his widow, Barbara, until her death when $6000 shall be given to charities and the residue divided among six children.

C. F. Carew, one of two promoters who in 1923 persuaded 1480 persons in and about St. Louis to invest $430,000 in Mother Goose, a candy store at Seventh and Olive streets was sentenced to serve three months in jail at Warrenton, Mo., and to pay a fine of $1000 in Federal Court.

M. L. Wood, presiding judge of the Marion County Court, died at his home near Hannibal following a long illness. He was prominent in affairs of the county having been a practicing attorney for many years and later cashier of a bank at Palmyra before retiring a few years ago.

OMAHA

OMAHA, April 11.—The annual report of the municipal coal yard conducted for Mayor Dahlman's department by R. R. Grotte, shows a net profit this past season of $2200. Eleven thousand tons of coal were sold on a margin of 20 cents a ton. The demurrage was only a little over $200.

The legalizing of Sunday baseball in Osceola was defeated in the annual city election there by a vote of 200 to 126. The granting of an electric light franchise was defeated 248-79.

Columbus will be the hub of the largest motor bus line in Central Nebraska when Robert Watson, owner of a line operating between Neligh, Norfolk, Columbus and Lincoln, moves his headquarters there from Norfolk.

DES MOINES

DES MOINES, April 11.—Mrs. Prentice White, formerly Miss Frances Keith, daughter of Mr. and Mrs. R. S. Keith, 3819 Ingersoll avenue, died at her home in West Hartford, Ct., according to word received here yesterday. She is survived by her husband, children, Mary Eleanor, 2½ years of age, and David Keith, 3 months of age; her parents, Mr. and Mrs. R. S. Keith, and one sister, Mrs. John Rehmann.

With the future happiness of little Mary Jean Caward, 7 years of age, daughter of Walter Caward, head of two oil companies, and Matilda Caward as the impelling force, the $25,000 suit brought by Mrs. Catherine Fricks against Mrs. Caward, at Waterloo, for asserted alienation of the affections of C. W. Fricks, Mrs. Fricks's husband, was settled out of court.

The Supreme Court has nullified the divorce granted Rev. John E. Hill of Merrill, Iowa, although the Methodist minister has married again and is living in California with his second wife. She is the former Mrs. Lillian Stinson, a widow, who had been unsuccessfully sued for $50,000 for alienation of Rev. Hill's affections by the first Mrs. Hill. The latter's petition for separate maintenance was disallowed by the Supreme Court. Mrs. Hill is living in Sioux City of which Merrill is a suburb.

ST. LOUIS

ST. LOUIS, April 11.—The Richmond Trust Company at Richmond, Mo., with total resources of $862,000 has closed. The institution had $125,000 capital, $13,000 surplus, $722,000 deposits and $618,000 loans. E. H. Glasscock was president.

Mrs. Henry H. Meyer, a former resident of Kansas City is dead at her home in Boston. She was a daughter-in-law of August R. Meyer who died in 1905. Mr. Meyer took an active part in the development of the boulevard system here. Meyer Boulevard was named in his honor.

William H. Dawson, 82 years of age, for more than sixty years a prominent figure in Callaway county is dead. He was a freighter of the plains in the '60's and later was in business in Fulton. He at one time served as street commissioner of Fulton and Deputy County Collector.

DETROIT

DETROIT, April 11.—Some of the largest oil companies are obtaining leases on Michigan land, according to R. A. Smith, State geologist. The tapping of several oil wells near Saginaw has caused the companies to come in the State to experiment and to make arrangements to get in on the ground floor in case extensive oil fields should be located he said.

John Howard, 85 years of age, pioneer resident of Climax, near Battle Creek, is dead as the result of a fall on a slippery sidewalk. Howard was well-known in Masonic circles having served as master in Lodge No. 69 for seven years.

Rev. Clinton L. Barnhart, 82 years of age, a retired Methodist minister is dead at his home in Coldwater. He was in the ministry for fifty-five years and held pastorates in Jackson, Albion, Mason, Muskegon, Big Rapids and Plainwell, Mich. Rev. Mr. Barnhart was a lieutenant in the Civil War, serving with the New York volunteers.

MEXICO PLANNING RAIL NET

System to be Developed With Return of Lines to Private Management

BY JACK STARR-HUNT

[BY CABLE—EXCLUSIVE DISPATCH]

MEXICO CITY, April 11.—With the return of the national railways of Mexico on the first of the year to private management, after fourteen years of government administration, plans long laid out on paper for the entire completion of the country's network of rail communications have now passed beyond the elementary stage. These plans are now gradually being revised, and in some cases have been approved, and it is announced that several of the greatly needed connecting links with the main trunk lines are to be undertaken in the near future. The work will be done by Mexican and foreign companies.

Construction on a railway line to connect the State of Campeche with the rest of the republic is expected to start during the next few months. Gov. Castillo Lanz, of that State has been here conferring with high officials on this matter. The line will pass through the States of Campeche, Tabasco, Chiapas and Vera Cruz connecting with the general railway system at Santa Lucrecia. It is understood that the construction will be undertaken by a strictly Mexican company.

Bertram E. Holloway, general manager of the National Railways, recently visited the port of Tampico to inspect the work which is being done on the Tampico-Mexico City Short Line. He expressed himself as well satisfied with the progress made and hoped that it would be possible to inaugurate the line before the end of the year. He later made a tour of inspection of the northern branches of the national system.

At a meeting of the Southwest Shippers' Association in Brownsville recently Mexico was represented by the division superintendents and traffic managers of the National Railways. Several matters were discussed regarding shipping problems and means recommended to improve existing facilities. The general traffic manager of the National Railways, J. M. Campos, has made a full report to their railway management in order to obtain the co-operation of the railways in co-ordinating exchanges of cars with the American railway lines.

Work on the Southern Pacific Railway, which is outside of National Railways of Mexico group, to connect the West Coast with the central part of the republic is progressing satisfactorily. The remaining part of the line is short in question of mileage but is one of the most difficult engineering feats ever attempted in Mexico or any other country. It is estimated that the cost of building the twenty odd miles yet remaining will very closely approximate the cost of the entire remainder of the line. The completion of the line by the end of this year is regarded as likely.

MELBOURNE, AUSTRALIA HAS BUSY RAIL STATION

[BY CABLE AND ASSOCIATED PRESS]

LONDON, April 11.—Melbourne, Australia, claims one of the busiest railway stations in the world in the Flinders-street terminal, through which 300,000 persons pass daily. Believing London stations could show bigger figures, the British Railway Gazette checked the daily flow of passengers through London's largest stations, Liverpool street and Waterloo, but found the total at the former was only 244,336.

WAGE BOOST ASKED

[EXCLUSIVE DISPATCH]

PORTLAND (Or.) April 11.—Portland's carmen have voted to ask the Portland Electric Power Company for an increase in pay from 60 to 72 cents an hour.

"DIRECT-U" will direct you to the places that sell Elene Hats or any advertised product. Write or phone The Times, MEtropolitan 0700.

Dr. Lyon's TOOTH POWDER
Cleans Teeth Safely
Wins new users every day

The *Easy Safe Way* to remove **corns** -is with a few drops of **Cactus** CORN CALLOUS COMPOUND -not a pad or plaster!
AT ANY DRUG STORE!
CACTUS REMEDY CO., Kansas City, Mo.

A WOMAN'S BATTLE

A woman who is fighting for her health and her family's happiness is a valiant soldier. She wages her battle in her own kitchen. She has no thrilling bugles to cheer her on, no waving banners. Often she becomes discouraged for ill health is a powerful foe to contend with.

For more than half a century, women have found Lydia E. Pinkham's Vegetable Compound a faithful ally in their struggle for better health.

Have you become discouraged by the same struggle? Give Lydia E. Pinkham's Vegetable Compound a chance to be your ally, too.—[Adv.

FACTORY TO YOU

LOOK

Chairs, Rockers, Davenports, ODD pieces at big savings.

$69 *Regularly $150*

That's the price of an attractive, dependable 3-piece suite at the ROYAL'S

Surprise Sale!

$50,000

worth of fine overstuffed living-room furniture sensationally reduced this week. We're after a RECORD week. Help us and we'll help you to SAVE substantially. Here's another exceptional sale value!

Regular $275 Chase Mohair 3-piece suite with the famous Nachman springs and reversible cushions . . .

$189.50

Many more wonderful values. Come—see for yourself.

Beautiful coverings in a marvelous assortment.

1 YEAR to pay NO Interest

FREE—Lovely Bridge Lamp to each purchaser—FREE

Royal High Quality

Royal Upholstering Co.

Royal Fine Workmanship

Pasadena Branch 967-69-71 E. Colorado St.

1140-42-44 Venice Blvd. *formerly West Sixteenth St.* WEstmore 5109

Long Beach Branch 730-32 American Ave.

OPEN EVENINGS

STORIES OF LOS ANGELES

Horse Cars and Unpaved Streets

"The electric light seems to be growing rapidly in favor and is generally supplementing gas in the lighting of cities and towns all over the country. We shall hail its advent in Los Angeles when its time shall come."
....L. A. Evening Express, Sept. 22, 1881

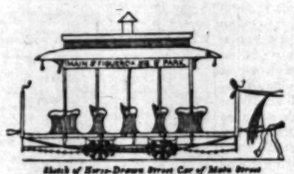

Sketch of Horse-Drawn Street Car of Main Street and Agricultural Park Railway Company made in 1882 by L. S. Ortmund, then a pupil in the old Brooklyn (now 30th) Street School

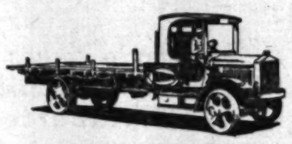

One of the 140 Automobile Service Trucks of Los Angeles Gas and Electric Corporation whose use is made possible by this age of paved Streets and Highways

A horse railway, running over unpaved, gas-lit streets provided crude public transportation to the Los Angeles of 1881. The city, centering largely around the Plaza, had a population of only some 12,000. The telephone had just come into use. A 40' x 140' lot on Main Street, about where the Rosslyn Hotel now stands, could be bought for from $800 to $1300.

Electric service was just developing in the nation, and commercial electric plants were few in number and risky business ventures.

It was fortunate that then there were those among Los Angeles citizens who had the courage and faith to organize one of the first commercial electric systems in the country.

This was "The Los Angeles Electric Company," incorporated October 21, 1882, and the predecessor of the present electric division of Los Angeles Gas and Electric Corporation.

Los Angeles Gas and Electric Corporation

By Addison B. Day
Vice-President and General Manager

Telephone MEtropolitan 0700

Whenever you want to place a want ad in The Times. —No charge account is necessary. Collection made later.

OIL AND MINING

PRODUCING & REFINING — IN THE EARTH

STANDARD OIL IN NEW FIELD

Operations Start on Area in San Fernando Valley

Hidden Productive Structure Believed in District

Smaller Companies Awaiting Outcome of Tests

The acquisition by the Standard Oil Company of approximately 1800 acres in the San Fernando Valley and the starting by this company of active operations are turning considerable attention to that district, which has been considered more or less favorably as an oil prospect for many years.

The San Fernando Valley lies between the Newhall field, and the Los Angeles Basin, and while there are no marked structural evidences of an oil field in the valley, it has been considered possible that a buried or hidden productive structure might be found somewhere on the floor of the valley.

On that assumption, perhaps, a dozen holes have been drilled in the San Fernando Valley, most of them to comparatively shallow depths, so that actually no real test of the valley's possibilities has been made. Presumably, the Standard Oil Company will drill its present well as deep as may be necessary to prove or disprove the possibility of existence of oil, the Standard's policy being never to abandon a well as long as it is mechanically feasible to continue drilling.

ACREAGE PICKED UP

There is considerable independent leasing in the San Fernando Valley at present. Smaller companies are picking up acreage adjacent to the Standard's holdings, and awaiting the result of its test.

A report generally current, which is, however, denied by the Pan American Petroleum Company, is that it has acquired considerable acreage in the neighborhood of Zelzah, and expects to start a well there immediately. It is known that Pan American has in the past evinced considerable interest in that region, and that a few months ago E. L. Doheny made a personal study of the valley.

Most of the development in the San Fernando Valley in the past has been by community financing. The Van Nuys test, which was idle for many months, recently resumed work. This hole is down about 3000 feet, without definite oil showings, it is said.

In the hills near the western end of the valley, the Russel Petroleum Corporation is said to have a good chance to get production at about 4500 feet, where it is supposed to have about 150 feet of oil-bearing formation.

PAST OPERATIONS

Some of the past operations in the San Fernando Valley are the Cotton & Fleming project, south and a little east of San Fernando, which in 1919 went to 440 feet; D. W. Griffith's test, due east of San Fernando, which was drilled to 1646 feet. The Interstate Oil Corporation's test, near the Griffith project, drilled to 2585 feet, and the Mission Hills Oil Company's test, northwest of San Fernando, drilled four years ago to 1421 feet.

Two projects financed by valley capital, which failed to get oil, were the holes drilled by the San Fernando Oil and Gas Company, and the San Fernando Oil Company. Both holes were drilled about seven years ago, the San Fernando Oil and Gas Company drilling a location north of San Fernando, and going to 1953 feet. The San Fernando Oil Company went to the other side of the town, and drilled to 2880 feet.

OIL LEASE GIVEN ON ACREAGE AT DELANO

[EXCLUSIVE DISPATCH]

DELANO, April 11.—Cordie W. Edmonds and wife, Gertrude Edmonds of Taft, have leased eighty acres eight miles southeast of Delano to Frank E. Green, giving him exclusive rights to prospect for oil and gas. The land lies on the northwest half of the southwest quarter of Section 2, 24-26. In the event of the discovery of oil, the leasers will receive a one-eighth royalty.

Statistical Information

regarding the status of bonds and stocks in all markets is freely available to buyers and sellers — large and small.

You are invited to call.

Howard G Rath Company
Established 1910
INVESTMENT SECURITIES
512 Pacific Mutual Building
Los Angeles

A. M. Clifford
Investment Counselor
and Financial Analyst
Serves as an adviser upon Bond or Stock Investments.
"No Securities to Sell"
Booklet describing Service mailed upon request
Stock Exchange Building Los Angeles

NEW GROUP TO OPERATE OLD ESTATE

Will Reopen Congress Mine in Arizona Under Five-Year Lease

[EXCLUSIVE DISPATCH]

PHOENIX, April 11.—The old Congress mine, seventy miles northwest of Phoenix, again is to be operated under a five-year contract between T. G. Norris, representative of the owners, and a number of California men, including Charles K. McKlanis, George H. and E. A. Carson and George H. and F. M. Wyman.

Machinery is reported ordered for construction of a 500-ton mill for handling ore from the old dumps and of a 300-ton plant in which will be treated the mill tailings. Operations, it is understood, will be conducted by the Sonora Development Company.

The mine lies about three miles from the Santa Fe Railroad, built from Ash Fork to Phoenix, by Frank M. Murphy, who, about that time, had sold the property to "Diamond Jo" Reynolds of St. Louis. It has a large vein of iron pyrites, which carried about $20 a ton in gold. This vein was explored down to 4500 feet of depth, the greatest working depth reached in Arizona. The ores became leaner and finally unprofitable to hoist. The mine is dry and the workings are not particularly warm. In two forty-stamp mills were operated under the management of W. F. Staunton, now of Los Angeles, and there was later addition of a desulphurising plant of novel sort. The mills have been junked and the three-mile rail line to Congress Junction has been taken up. Above the old camp lie immense dumps of low-grade ore and mill tailings.

Central Copper Installing New Electric Hoist

[EXCLUSIVE DISPATCH]

TUCSON (Ariz.) April 11.—A new electric hoist is being installed at the Elma mine for the Central Cooper Company at Dos Cabezas. A new electric locomotive has been ordered by the company and installation is proceeding on the ore-carrying tramway.

Equipment for the new Tucson sampling works, to be installed by the Chamber of Commerce, has been secured from the Silver Bell mine and the Sasco smelting plant.

Drilling operations are to be started at once on the property of the Ajo Extension Copper Company near Ajo. The company is hopeful of developing a new desert ore body similar to that worked by the New Cornelia Copper Company.

Tonopah Camp Prepares for Busy Season

[EXCLUSIVE DISPATCH]

WICKENBURG (Ariz.) April 11.—The Tonopah-Belmont camp is to be connected by telephone with Wickenburg. Manager L. R. Robinson of the Tonopah-Belmont Development Company now is installing an ice plant in readiness for summer, activities expected to employ 200 men. Cottages for the force are being erected.

In the Vulture district the Rainbow Mining Company, which is headed by William Scott of Phoenix, has resumed operations on its group of mine claims.

The lead-silver claims of the Consolidated Vanadium Mines Company are reported to have been taken over under bond and lease by John A. Hassell, a Los Angeles mining engineer. The property adjoins that of the Tonopah-Belmont.

BACK ON PRODUCTION

Beverly Well Flowing Again After Sanding Up

[EXCLUSIVE DISPATCH]

MARICOPA, April 11.—The Beverly Oil Company, which recently brought in a well on Section 6, between Maricopa and the old Kerto lease, reports that the hole is now yielding about 1500 barrels daily.

The well was brought in with a daily average production of about 5000 barrels, but it sanded up. The crew has since cleaned the hole, the oil turning about 21 degrees gravity. The depth of the well indicates that an entirely new sand has been found.

OLD MINE ACTIVE

Commonwealth Leases Reported as Shipping Much Ore

[EXCLUSIVE DISPATCH]

TUCSON (Ariz.) April 11.—The old Commonwealth mine at Pearce is shipping much ore to Douglas, the mining done by leasers under the Commonwealth Development Company.

Valuable gold-silver-zinc ore is reported being shipped from the old Reymert mine between Superior and Florence. Operations are being conducted by William J. Forbach.

MANHATTAN OIL BUYS TRACT NEAR DELANO

DELANO, April 11.—The Manhattan Oil Company, a Delaware corporation, has purchased forty acres southeast of Delano, on the northwest quarter of the southwest quarter of Section 28, 25-27, from E. R. and Rita V. Prentiss.

OIL EXPORTS HOLDING UP

Bulk Shipments From Harbor for Quarter Reported as 24,922,694 Barrels of All Grades

Bulk petroleum exports from Los Angeles for the first quarter of this year totaled 24,922,694 barrels. The high mark was scored by January with shipments totaling 8,695,123 barrels. February was low with 7,703,394 barrels. March showed a gain over February with 8,525,277 barrels.

The March shipments were marked by an unusually heavy demand for crude and fuel oil. There were 2,435,087 barrels of crude, 3,046,769 barrels of fuel, 1,454,010 barrels of gasoline, 163,749 barrels of kerosene, 133,896 barrels of Diesel, 2447 barrels of distillate, and 126,379 barrels of tops.

The shipments were listed as follows:

PACIFIC DOMESTIC

Crude	2,100,979
Fuel	1,396,937
Gasoline	503,467
Kerosene	9,833
Distillate	2,447
Diesel	2,151
Tops	73,000
Total	4,088,793

PACIFIC FOREIGN

Crude	94,900
Fuel	982,819
Gasoline	141,909
Kerosene	153,234
Diesel	96,067
Total	1,374,929

ATLANTIC DOMESTIC

Crude	1,194,988
Fuel	441,741
Gasoline	809,149
Diesel	71,189
Tops	194,379
Total	2,691,373

ATLANTIC FOREIGN

Crude	190,139
Fuel	354,554
Gasoline	145,894
Total	690,479

Bulk petroleum shipments from the harbor last week showed a gain of about 700,000 barrels over the total of the previous week, and touched high-water mark for this year with a total of 3,493,772 barrels, carried by thirty-six tank steamers.

Of that amount the Pacific Coast domestic trade took 946,456 barrels divided as follows: Crude, 507,412 barrels; fuel, 324,697 barrels; gasoline, 114,247 barrels. The Pacific foreign trade called for 524,769 barrels, divided as follows: Kerosene, 216,600 barrels; crude, 42,000 barrels; fuel, 266,169 barrels.

Shipments to the Atlantic Coast domestic trade totaled 12,672 barrels, divided as follows: Crude, 561,478 barrels; gas oil, 80,601 barrels; Diesel oil, 74,936 barrels; gasoline, 95,957 barrels. The Atlantic foreign demands totaled 208,876 barrels, composed of 139,295 barrels of gasoline and 79,481 barrels of naphtha. The shipments were as follows:

PACIFIC DOMESTIC

M. M. Storey to Richmond with 194,000 barrels of crude for Standard Oil Company.

Lobec to Portland with 62,468 barrels of fuel for General Petroleum Corporation.

H. G. Seufert to Richmond with 72,000 barrels of crude for Standard Oil Company.

L. Rose to Gaviota with 72,747 barrels of gas for Union Oil Company.

J. C. Fitzsimmons to Richmond with 78,000 barrels of crude for Standard Oil Company.

Molave to Martinez with 72,943 barrels of crude for Union Oil Company.

Charlie Watson to San Diego with 14,000 barrels of gas for Standard Oil Company.

Richmond to Portland with 64,111 barrels of fuel for Standard Oil Company.

Meton to Everett with 67,505 barrels of fuel for Shipbuilders Dock.

Montebello to Gaviota with 50,000 barrels of fuel for Union Oil Company.

Los Angeles to Martinez with 49,000 barrels of crude for Union Oil Company.

J. A. Moffett to Richmond with 64,139 barrels of crude for Standard Oil Company.

D. G. Scofield to Richmond with 78,000 barrels of crude for Standard Oil Company.

Richfield to San Francisco with 23,000 barrels of gas for Richfield Oil Company.

Sunbeam to Seattle with 80,595 barrels of fuel for Sun Oil Company.

PACIFIC FOREIGN

Molaina to Yokohama with 59,000 barrels of kerosene for Anglo-Saxon Petroleum Company.

Tamaha to Hongkong with 60,542 barrels of fuel for Standard Transportation Company.

Capac to Balboa with 21,947 barrels of fuel for Anglo-Saxon Petroleum Company.

Paloalto to Yokohama with 72,000 barrels of kerosene for Anglo-Saxon Petroleum Company.

Argyll to Santa Rosalia with 57,000 barrels of fuel for Cia de Boleo.

Indra Arrow to Shanghai with 56,000 barrels of kerosene for Standard Transportation Company.

G. Harrison Smith to Antofagasta with 156,000 barrels of fuel for Intercontinental Petroleum Company.

Mina Brea to Iloco with 42,000 barrels of crude for Imperial Oil Company.

ATLANTIC DOMESTIC

W. H. Hutton to Philadelphia with 74,000 barrels of diesel for Pure Oil Company.

Bethlehi to Fall River with 79,178 barrels of crude for Bethlehem Oil and Transport Company.

Standard Arrow to Baltimore with 56,287 barrels of gas for Standard Transportation Company.

Doctrinite to Bayonne with 72,000 barrels of crude for Tidewater Oil Company.

Dan Hanlgan to Boston with 79,000 barrels of crude for Cape Oil Company.

Halitra to Philadelphia with 56,000 barrels of gas oil for Atlantic Refining Company.

Agrestona to Bayonne with 156,000 barrels of crude for Tidewater Oil Company.

Agwimoon to Bayonne with 79,000 barrels of crude for Atlantic, Gulf and West Indies Steamship Company.

Miller County to Philadelphia with 56,000 barrels of crude for Penn Oil Corporation.

Bonaventure to Baltimore with 62,000 barrels of crude for Tidewater Oil Company.

ATLANTIC FOREIGN

San Teodoro to Leghorn with 54,000 barrels of gas for Eagle Oil Company.

Penelope to Hamburg with 79,681 barrels of naphtha for Standard Oil Company.

Portonia to Landsend with 65,000 barrels of gas for Anglo-Saxon Petroleum Company.

VERDE MILL SOON TO BE INSTALLED

Iron Works in Los Angeles Gets Contract for Equipment at Arizona Mine

[EXCLUSIVE DISPATCH]

JEROME (Ariz.) April 11.—The United Verde is preparing to start work on its new well, to be placed near its Clarkdale crushing plant. A contract has been given the Llewellyn Iron Works of Los Angeles for two ball mills of eight-foot diameter and twelve-foot length.

Experiments in the treatment of ore have been made at both Humbolt and Miami, and it is understood that a flotation method has been worked out by means of which a high-grade concentrate will be produced, with elimination of much of the iron and sulphur.

The ores of the United Verde are almost entirely chalcopyrite, understood to be somewhat leaner at the edges than the main body of the great ore chimney that has been worked for so many years. These leaner ores now may be handled profitably in the course of ordinary development.

Verde Central has installed an electric hoist on its 1400 level and soon will start sinking its shaft much deeper. Conditions within the mine are reported to show the continuance of copper ore of high grade in two distinct zones, running downward from 600 feet.

The new mill on the Peck property in the Bradshaw district is to be handling seventy-five tons of ore a day by the end of April, according to Col. C. S. Eagan, in charge. It will include a cyanide plant. The Peck was one of the early-day silver bonanzas of this region. New workings have struck a vein below the old stopes and are said to have found ore of very satisfactory quality.

GAS BLASTS LIFT HEAVY OIL CASINGS

Adamana Well in Arizona May Reach Producing Sand in Few Days

[EXCLUSIVE DISPATCH]

HOLBROOK (Ariz.) April 11.—Gas blowouts are continuing at the Adamana oil well, coming through about 2500 feet of water and lifting the heavy casing. The casing now is down past a shattered section, where tools were lost, and strong hopes are expressed that a sand known to be at the bottom will be found filled with oil.

R. W. Sinclair has announced the abandonment of his oil test well on the Maxey ranch, at Yuma, after eight attempts to cement off water. He drilled the hole about 500 feet below a thin oil sand in search of more sand, but failed to locate it.

The San Simon oil test well near Bowie has penetrated a three-foot sand, from which oil is being brought up in the bailings. The drill has passed into a hard white limestone, considered favorable formation, and the hole is now down 1400 feet. From the hole is coming an artesian flow of hot water.

The Shell Company, now operating in nine cities in the southern part of the State, has just established at Prescott its first oil supply station north of Phoenix.

The Rio Grande Oil Company has entered Holbrook to supply the area tapped by the Apache Railroad and by roads that penetrate a number of important sections in Northern Arizona. The same company is installing a small refinery at Nogales, Sonora, and is contemplating the installation of a $50,000 refinery at the port of Guaymas.

Canada Takes Steps to Curb Wildcatters

[EXCLUSIVE DISPATCH]

CALGARY (Alta.) April 11.—Anticipating the possibility of another oil boom in Western Canada, if any one of the numerous wells south of here prove to be a "gusher" similar to Royalite 4, the Federal government, in co-operation with Alberta authorities, is taking steps to prevent an outbreak of "wildcatters."

The Federal department now is refusing applications for Dominion charters for new oil companies unless they are of an interprovincial character. This is to prevent a repetition of tactics employed by "blue sky law" violators in the past.

Previously, when a company came under the ban of provincial authorities for questionable methods a Federal charter was obtained which placed the company outside provincial jurisdiction. In the future any company refused or deprived of a provincial charter will be refused a Federal charter as well.

Southern Alberta experienced an oil boom in 1912 and 1913, in which "wildcatters" reaped a harvest and gave the Province a bad reputation in the financial world from which it has not recovered.

INSURANCE SHOWS GAIN

[EXCLUSIVE DISPATCH]

OTTAWA (Ont.) April 11.—Life insurance to the value of $307,097,091 was taken out by Canadians during 1925, being an increase of $110,000,000 over the preceding year, according to figures given out by the Federal Department of Insurance.

FILL GREATEST PETROLEUM VAT

Pan American Reservoir at Lomita Just Finished

Capacity of Concrete Tank Set at 4,000,000 Barrels

Primary Purpose Storage of Oil for Shipment

Oil began flowing into the largest petroleum reservoir in the world last Saturday morning, when the Pan American Petroleum Company's pumps began pumping fuel oil from the Pan American refinery at Watson into the 4,000,000-barrel concrete reservoir at Lomita.

The reservoir was completed only a few days ago, after a period of construction lasting more than eight months. It was started when the construction of the trans-Ridge pipeline from the Midway fields, combined with the phenomenal production of the Inglewood field made it necessary for the Pan American to add to its storage facilities in the Los Angeles basin.

The reservoir is located about halfway between the Watson refinery and the San Pedro marine terminal of the Pan American. Its primary purpose, it is said, is for the storage of fuel oil for shipment from Los Angeles Harbor.

Some interesting figures on the dimensions of the reservoir and the amount of material entering into its construction are given as follows:

823,000 cubic yards of dirt excavated.

21½ acres covered by reservoir.

2,206,900 board feet of lumber used.

704,000 square feet of roofing used.

798,000 square feet of woven wire mesh for concrete reinforcing used.

74,000 sacks of cement used.

18,320 cubic feet of rock and sand used.

The length of the reservoir, inside measurement, at the top of the slope is 1375 feet. The length at the bottom of the slope is 1265 feet. The width at the top of the slope is 498 feet, the width at the bottom of the slope is 378 feet. Depth from top of slope at the edge is 40 feet and the depth at the center of the reservoir is 42 feet.

Angeleno May Sell Blue Flag Mine Property

J. F. Erisman of Los Angeles, president and general manager of the Blue Flag-Silverton Gold Mines Company, has under consideration the sale of the Blue Flag mine on Raven Hill, Cripple Creek, Colo., to a syndicate of eastern investors, and the deal may be consummated in the near future.

With the sale of the Blue Flag, however, the company would still retain ownership in a number of mining properties in the West, included in the list being the well-known Yellow Jacket mine at Salmon, Idaho; the Lauriam mine at Breckenridge, Colo., and the Tecopa Chief group of mines in Inyo county, this State, all of which are said to be mining properties of more than ordinary merit, and promise.

These three mines, Mr. Erisman states, will probably be extensively developed and operated this year.

The company, during the last few weeks, has been obliged to limit operations at its Blue Flag mine, owing to the freezing of the water-pipe line which supplies the mine and its 150-ton cyanide mill. It is expected that everything will be in good working order in May, when active operations will probably be resumed.

Lease Sought on Military Reserve in Oklahoma

[EXCLUSIVE DISPATCH]

STERLING (Okla.) April 11.—If the Fort Sill military reservation should cover a pool of oil could Congress be induced to permit the leasing of a part of it for test purposes?

These are questions being seriously asked in Comanche county since a promising pool has been discovered and is being developed in the vicinity of Sterling.

L. M. Gensman of Lawton, a former member of Congress from this district, believes there is no question of the authority of Congress to provide for leasing part or all of the Fort Sill wood reserve for oil tests. This reserve was set apart nearly twenty years ago to provide the military at Fort Sill with wood, posts and other timber. Oil is now being produced near the border of it.

Mr. Gensman, who in the last few years has been engaged in the oil business, says competent geologists believe that a pool like that of Tampico, Mex., may be uncovered here. He calls attention to this oil being found in a granite wash that is similar to the oil-producing formations in the Mexico field.

Pan-American Starts Move to Enlarge Sales

The Pan American Petroleum Company has launched a movement to extend its wholesale and retail oil business into Ventura county by erecting a $13,000 supply station and an $8000 service station in Camarillo.

Office, warehouses and storage tanks are being erected on two acres adjoining the Southern Pacific right of way. The service station is in the center of the town, facing the State highway.

It is understood that the new venture will add eight families to the population of the town.

Comparison of California's Daily Oil Production

Average for Week

District	Week ending April 3 1926	No. of Wells	Week ending April 10 1926	No. of Wells	Week ending April 11 1925	No. Wells	Week ending April 12 1924	No. of Wells
Long Beach	111,000	720	109,000	736	116,000	513	186,000	335
Midway-Sunset	91,500	2,927	92,000	2,932	103,000	2,996	95,500	2,694
Inglewood	51,500	187	51,000	185	3,400	16	.....	...
Santa Fe Springs	49,500	332	49,000	330	49,000	342	76,000	284
Huntington Beach	44,500	346	44,500	347	41,000	302	54,000	260
Terrance	28,000	590	28,500	588	29,000	520	57,000	205
Dominguez	21,000	64	21,000	65	46,000	51	6,000	6
Rosecrans	20,500	121	20,500	122	16,000	42	.....	...
Balance of State	187,000	5,946	187,000	5,944	178,000	6,702	169,500	6,498
Total for State	604,500	11,233	602,500	11,239	597,400	11,501	644,000	10,355

CROOKED WELLS START QUIZ

Instrument Which Shows If Shaft Enters Another's Property May Cause Suits

Suppose that Mr. A has a fifty-foot lot adjoining Mr. B's fifty-foot lot, and that Mr. B drills an oil well. Instead of drilling it vertically, his drill drifts with sufficient slope to bring the bottom of the hole under Mr. A's lot. What can Mr. A do about it?

This question has been brought up many times before, but the thing that makes it particularly pertinent now is the fact that for the first time it is possible to prove that Mr. B's well actually penetrates Mr. A's property.

In mining it is a commonly accepted practice, upheld by the law, that a tunnel may not be driven beyond the confines of one claim to develop the ore below the surface of a neighbor's claim.

If this application of the law is made, it may result in a deluge of oil litigation in California, because in such areas as Signal Hill and Los Cerritos, 95 per cent of the wells are on town lots, and practically all of these wells probably pass under the surface boundaries of neighboring lots.

The instrument that makes proof possible is a delicate photographic apparatus which has been used in many wells in California within the last year, and which has demonstrated that practically without exception all wells have crooked holes.

In the Palms wildcat test of the Pan American Petroleum Company—one of the first wells in which the instrument was used—the bottom of the hole was shown to be about 935 feet off a perpendicular from the top of the well. This hole was 4675 feet deep, and, according to Pan American officials, the degree of deviation was about 20 per cent. This deviation was to the west, which means that if the hole were located at that point 935 feet from the west line of the Pan American property the bottom of the hole extended under the neighboring property.

Another astonishing instance of what the oil well survey may show is Hancock Petroleum Corporation's No. 3 well at Hovey Hills which at a depth of about 2550 feet was shown to have a deviation of 425 feet. This high variation was due to the steeply pitched formation on which the well was drilled, which caused the bit to drift steadily to one side.

The feature of this case is that the variation was sufficient to make the hole miss entirely a body of oil sand which it would have penetrated, had it been a strictly vertical hole.

An unusual case was found in the Ventura field where a well 500 feet deep was surveyed, and although variations from the perpendicular of as high as 20 per cent were found, the bottom of the hole was practically in line with the top. This was because the hole was spiral and corkscrewed around a circle more than 500 feet wide.

The primary reason for the development of an instrument to survey an oil well was the need for knowledge of the angle at which a drill-stem penetrates a formation, so that the trend of the formation itself might be ascertained. For leaving its nozzle a foot-barrel in a hole 20 per cent out of line, might penetrate a formation with a 2 per cent dip at right angles, and show the formation to be absolutely flat. Such a thing undoubtedly has occurred hundreds of times, and wherever it happens all geological calculations are practically worthless.

The fact that the survey instrument may be used to prove that a well is not straying on its own side of its fence, so to speak, is a detail that most oil men did not think about until recently, but the possibility opens up a vista of almost unlimited complications.

If judicial opinions should hold that a well may not penetrate under a neighboring property, will it be possible for the owner of the neighboring property to sue the well-owner for recovery of the value of the oil that has perhaps been drained for years? And if this is possible, how is it to be determined how much of the recovered oil came from the well-owner's property, and how much from the neighbor's property? These and similar questions may easily arise as a result of oil well surveying.

Operations at Asbestos Mines Maybe Resumed

[EXCLUSIVE DISPATCH]

GLOBE (Ariz.) April 11.—The Johns-Manville Asbestos Products Corporation is reported about to renew operations on its mines in Gila county, for shipment of the product to a new manufacturing plant to be erected at Pittsburg, Cal. The company's main operations have been at Chrysotila, north of Rice.

It has mines of extremely high-grade asbestos in the Sierra Ancha Mountains, the mineral taken out in long galleries driven beneath relatively narrow and flat veins. This asbestos usually runs above two inches in length, is of extremely fine fiber, pure white in color and entirely destitute of iron.

The International Asbestos Mining Company also is preparing for activity. Its mines are in the Pleasant Valley section, north of the Sierra Anchas. William G. Shanley of Los Angeles is principal owner.

PRODUCER BROUGHT IN BY UNITED

Output of Well North of Fellows Reported as Being 300 Barrels Daily

[EXCLUSIVE DISPATCH]

TAFT, April 11.—The United Oil Company has a 300-barrel well on Sec. 26, 31-23, just north of Fellows. This is the No. 2. The United is starting its first well on Sec. 6, 31-23, north of Fellows, near the McKeen Oil Company's well, which is still not quite completed.

The oil company is drilling two wells on Sec. 30, 31-23.

The United has officially abandoned its North Elk Hills test on Sec. 23, 30-24, at 5720 feet.

According to field reports, the Associated Oil Company is pulling out its No. 1 test well on Sec. 35, 31-21, in the Temblor Hills, south of Fellows, at about 3000 feet.

The General Petroleum Corporation, operating as Barnsdall Company, is making another production test in its Bell-Wrightaman well on Sec. 29, 11-23, seven miles southeast of Maricopa. The depth is 5330 feet. A water shut-off has been obtained.

R. D. Hardden, 28 years of age, was instantly killed the 8th inst., while working on a California Petroleum Corporation Mohawk well at Coalinga. A 500-pound hose-connection fell forty feet and struck him on the head.

The Berry interests, heavy operators in the Maricopa district, are starting a well just northwest of the Beveridge field, having recently acquired several hundred acres of leases in that area.

The Hinckley well near Ducor in Tulare county is drilling at 4000 feet in more than 200 feet of sand. The baller brings up oil with considerable gas.

Idaho Copper Companies to Form Merger

Plans have been perfected for the consolidation and merger of the Idaho Copper Company and the Idaho Copper Corporation, with extensive and valuable mineral holdings in the Seven Devils district, Adams county, Idaho.

O. H. Griggs of Los Angeles, president of the former company, states that under the terms of agreement, the Idaho Copper Company takes over the other corporation, and is to receive $1,200,000 for its treasury fund, together with $150,000 now in the treasury of the Idaho Copper Corporation.

Mr. Griggs says that he plans to have the Iron Dike mine and mills, just taken over by his company, in active operation within sixty days, and to make all possible speed in placing the Red Ledge, with profitable ore in sight, on the production list soon.

It is also stated that Dr. Walter Harvey Weed, nationally known mining engineer, is to be general mine manager for the consolidated companies. The Idaho Copper Company, Mr. Griggs states, will retain operating control of the combined mines. Cooley Butler of Los Angeles will be treasurer of the company.

Godfrey Tells of Year's Work at Kay Copper

In the report submitted by President James J. Godfrey at the annual meeting of the Kay Copper Corporation, recently held in New York, details regarding the development work at the company's Arizona property were outlined to stockholders of the company, and the statement was made that during the year the management had purchased 466.6 acres of mining ground, and added the new ground to the holdings of the organization, making a total domain of 3181.9 acres.

The underground work accomplished, the report states, totals 8148 feet, in addition to 11,621 feet of diamond drilling. The major portion of this work was performed on the 1260-foot level where extensive deposits of ore averaging 6 per cent copper were uncovered, with some portions of the huge deposits assaying as high as 11 per cent.

Early during the present year the main working shaft was sunk from the 1200 to the 1500-foot level, exposing, the report states, two separate ore bodies carrying substantial ore deposits.

OWNS GOLD CLAIMS

Nevada Company Holds Seven in Kramer Hills Area

Seven claims, aggregating about 132 acres located in what is asserted to be some of the most likely looking gold-bearing territory in the Kramer Hills, are owned by the Oro Amigo Platino Mining Company of Goodsprings, Nev.

This ground was located by John M. Carter of Goodsprings, who has had over forty years experience in the mining industry. The claims are known as the Gold Nugget and Desert Gold claims and lie northeast of the discovery shaft and northerly from the Hukleaks mine which has been producing for fifteen years.

IN THE HEART OF HOLLYWOOD

GRAUMAN'S GREATER HOLLYWOOD THEATER, Inc. First Mortgage Leasehold 6½% Serial Bonds, due 1926-1940, are secured by direct first mortgage on magnificent new theater now under construction on Hollywood Boulevard at a total cost of $906,000 or more than twice the amount of this issue, without consideration of valuable leasehold interest.

Price 100 and Interest to yield 6.50%

Circular on Request

M.H.Lewis & Co.
Citizens National Bank Building
Los Angeles • Phone TRinity 0722

STANDARD OIL OF CAL.
UNITED OIL
UNION OIL
UNION OIL ASSOC.

Orders executed in the above.

G. Brashears & Co.
Members Los Angeles Stock Exchange
501 Security Building
Phone TRinity 5091

Discount Corp. of California
.01 of 1%
Covers total amount of losses sustained by this company in THREE YEARS of business.
This fact fully demonstrates the efficiency of their management.

STEVENS PAGE & STERLING
420 VAN NUYS BLDG.

TAX EXEMPT SECURITIES
YIELDING ATTRACTIVE RATES
District Bond Company
SUITE 901 TITLE INSURANCE BLDG.
TELEPHONE METROPOLITAN 0024

METZLER & COMPANY
Short Term Bonds and Long Term Bonds
UNDERWRITINGS SOLICITED
727 South Spring Street Los Angeles

CAPITAL
If you are planning to organize a business or have you a business to offer, we have you a connection for service is for organizing, financing, selling, merchandising under the auspices of specialists, industrial engineers, who will help your company in every way. Your financing plans can be submitted to consult with us.
ROSCOE D. MITCHCOCK AND ASSOCIATES
Established Over 8 Years.
Members Los Angeles Stock Exchange
Fifth and Olive Streets.

IN THE EARTH

UIZ

other's

WELL SHOWING GOOD SYMPTONS

Playter-McCulloch No. Put on Pump

Properly Spaced Drill Benefit Stressed

W.M.C. Gasser Again Blo Out With Water

By a "Times" Staff Corresp

LONG BEACH, April 11.— Playter-McCulloch No. 1 at Alamitos avenue and Thirty-sixth st was the outstanding completion the week-end in the Los Ange oil district. The well began producing on the pump test, yielding by heads at a rate which operators say indicated an output of 300 barrels a day. The well is not swabbed. Fluid produced by the pump shows considerable water. At times the fluid was produced at the rate of 504 barrels a day.

This well is a block distant from any other producer and is pumping on the present edge of production, near Thirty-third street. Its performance is being watched with deep interest by many operators. If it stands up there is likelihood that a number of other wells will be started in the immediate neighborhood.

SPACING NEEDED

Local operators are pointing to the Delaney No. 23 at Rose Drive and Pacific avenue, as proof of the assertion that properly spaced drilling of the gas sand in Los Cerritos extension would be proven more profitable than the present methods and crowding of wells. The Delaney 23, now flowing 1000 barrels a day, has been a steady producer for more than a month and enjoys exceptional gas facilities. The closest producing well is a half-block to the east, and there are no other producing wells on the north or west. The only one to the east, a blind tant.

Gas production at the Dela No. 30 is declared by operators to be absolutely dry, no gasoline content being found in the yield of 2,000,000 cubic feet. The gas is being turned into the commercial use and if the present conditions to stand up it is predicted that considerable drilling in shallow depths for gas production may follow in that neighborhood. The gas output of Delaney No. 23 is more valuable than the oil production from the best well in the vicinity, operators declare. The cost of drilling to the 1050-foot level is far less than that of drilling to the oil sands in other wells, and there is no upkeep involved, it is said.

GASSER BLOWS OUT

The W. M. C. gasser, which wrought havoc in the Los Cerritos extension sixteen days ago when it broke loose and destroyed its own and two other derricks, will not remain under control long enough for capping, Phillips operators say. Following a blowout before daybreak Saturday it broke loose again, hurling the heavy pipe control head high into the air. The concussion was felt as far as Signal Hill. The well started to make oil and then sanded up a short time later.

Company officials see in the recent outbreak proof that the drilling is in good condition all the way down to the sand, and express the belief that, if the water flows can be shut off, the well can be completed as an oil producer. The tremendous head of oil, which burst forth early Saturday, would have turned the well into an asset, had it contained little flow was of short duration.

Craigen & Gary No. 1, on the west side of American avenue, near Thirty-sixth street, was the pump Saturday after the crew had worked unsuccessfully for a week to produce a flowing well. The well was drilled to 4670 feet and was cemented at 4570 feet.

OUTLOOK BRIGHTENS

Starting of Eight New Wells in Kern Seen as Good Omen

[EXCLUSIVE DISPATCH]

BAKERSFIELD, April 11.— Eight new wells in the old fields of Kern county last week struck a brighter outlook for the petroleum industry in the San Joaquin Valley.

Six of the new wells were in Kern county during the week and two in the Midway fields. The companies: Pacific Oil Company, No. 13 and No. 54, Section 13, 32-24; United Oil Company, No. 2, Section 6, 31-23; Honolulu Oil Company, No. 15, Section 32-24; Security Development Company, No. 11, Section 14, 11-23; Ten Oil Company, No. 34, Section 36, 32-23.

In the Sunset field the Independent Petroleum Company spudded in No. 14 on Section 24, 11-24, the San Emidio district. The McElroy has begun drilling No. 1 well on Section 4, 16-23.

PIPE LINE SHUT DOWN

Union Fire Causes Temporary Closing in Kern Area

[EXCLUSIVE DISPATCH]

BAKERSFIELD, April 11.— Union Oil Company's pipe line from Kern River oil fields to the Santa Maria district, San Luis Obispo has been temporarily shut down following the destruction by the Union's San Luis Obispo storage tanks by lightning and fire, according to reports of the company's pipe-line department here.

Production in the Kern River fields will not be seriously impaired by the shutdown, it is said, as a greater portion of oil is shipped by the Union Oil Company's line to the Pacific Oil Company, which merged with Standard Oil company.

Maybe So

"Who do you object to in the new minister?"

"He is all right to talk to, but he is perfection, perhaps, but he is dangerous to live with."—Louisville Courier-Journal.

IN THE HEART OF HOLLYWOOD

GRAUMAN'S GREATER HOLLYWOOD THEATER.

Mtge. Mortgage Leasehold 7½% Serial Bonds, due 1935-1940, are secured by direct first mortgage on magnificent new theatre now under construction on Hollywood Boulevard at a total cost of $800,000 or more than twice the amount of this issue, without consideration of valuable leasehold interest.

Price 100 and interest to yield 6.50%

Circular on Request

M.H. Lewis & Co.

Security National Bank Building Los Angeles - Phone TRinity 2721 Santa Ana - Long Beach — San Francisco

STANDARD OIL OF CAL.

UNITED OIL

BROWN OIL

BROWN OIL ASSOC.

Orders executed in the above.

& Brashears & Co.

Members Los Angeles Stock Exchange Security Building Phone TRinity 5091

Discount Corp. of California

.01 of 1%

Gross total amount of loss sustained by this company in THREE YEARS of business.

This fact fully demonstrates the efficiency of their management.

STEVEN'S PAGE IN STERLING BUILDING

TAX EXEMPT SECURITIES YIELDING ATTRACTIVE RATES

District Bond Company SUITE 901 SECURITY INSURANCE BLDG. TELEPHONE METROPOLITAN 0024

METZLER & COMPANY Short Term Bonds and Long Term Bonds UNDERWRITINGS SOLICITED 727 West Seventh Street Los Angeles

CAPITAL

Late Reports From California's Great Petroleum Pools

WILDCAT WELL LURES DRILLERS

Three Large Companies Enter Lea County Field

Geologists Attracted by Maljamar Producer

Salt Water Picked Up in Ohio Oil Concern's Hole

[EXCLUSIVE DISPATCH]

ARTESIA (N. M.) April 11.—The Ohio Oil Company, Skelley Oil Company and Marland Oil Company have all entered the Lea county field during the past week as a result of the drilling-in of the Maljamar Oil and Gas Corporation's No. 1 wildcat on the Balsh permit, Section 21, 17-32. It is making 15,000,000 cubic feet of gas, most of which is coming from a sand at 3125 to 3150 feet. The well is attracting the attention of big company geologists, ten being now engaged in field work.

Equipment is being moved by the Maljamar interests for two more tests, one on the Grace Mitchell permit in Section 5 and one on the Pearsall permit in Section 33, 17-32, and actual operations will commence as soon as possible.

Salt water has been picked up in the Ohio Oil Company's No. 1 Toomie Allen in the northeast quarter, Section 22, 18-28, at a depth of 2250 feet, which will be cased off and the hole carried down. This company has a nice completion in its No. 1 Marion in the southeast of the northeast of Section 5, 18-28.

OHIO HAS THREE PERMITS

Three permits have been taken over by the Ohio company, these being scattered around the Maljamar block, which consists of approximately 31,000 acres. These permits are on 2560 acres of government land from which the government obtains a royalty of 5 per cent on the preferential section, royalty being on a sliding scale on the other sections.

The Marland company has purchased a large block of acreage on the caprock formerly controlled by Elliott and associates of Santa Fe and will drill a well on Section 11, 16-32.

The Skelly Oil Company has purchased three government permits to the west of the Maljamar holdings. On Section 33, 17-30, drilling has been resumed on the Woolley No. 1 wildcat, this being halfway between the Artesia and Maljamar pools.

HAS GOOD PRODUCER

In the proven area the Pilcher Oil Company has completed a good producer. The No. 2, located on Section 12, 18-27, was shot from 1982 to 2000 feet. It is good for 100 barrels a day.

In the A. H. Ramage test on Section 2, 18-28, a good sand has been picked up at a depth of 2440 feet, carrying considerable oil. It is the intention to drill this as a deep test.

Drilling will be resumed on the J. S. Covert wildcat in the center of Section 15, 4-33, Lea county, work having been suspended on this well several months ago at 500 feet.

RANDSBURG HEAD JOINS GOLD RUSH

J. S. Tremayne Acquires Property Close to Shaft That Started Stampede

Joining in the stampede to the new gold camp of Kramer, J. S. Tremayne was among those successful in acquiring property close to the discovery which has attracted many thousands to that locality during the last few weeks.

During his stay in the new camp Mr. Tremayne, who is president of the Randsburg Associated Mines Company, with valuable holdings in Randsburg, obtained for his company on bond and option, a claim which sidelines with the Herkelrath bonanza which, it is asserted, started the wild rush to the district.

The central portion of the claim, it is said, is but 150 feet from the Herkelrath shaft, and it is stated that the ore deposit disclosed in the shaft has a trend toward the new holdings of the Randsburg Associated Company.

Two leasers on the claim, working blocks of 500 feet each, on a royalty basis, are reported to have encountered a good grade of gold ore at shallow depths.

Mr. Tremayne states that his company will begin shaft sinking at once in the development of its new acquisition, the shaft to be sunk near the center of the claim with the hope and expectation of opening up bonanza ore bodies which will be comparable to the fine showing said to exist in the Herkelrath shaft.

The rush to the new district has not had its equal since the discovery of Goldfield, and is said to be the greatest in California since the discovery of placer gold at Sutter's Mill more than seventy-five years ago.

SOME DO LOOK NATURAL

The man in immaculate tweeds stood outside the shop. He gazed up into the sky at a point midway between a church spire and a neighboring factory chimney.

A passing errand-boy noticed the rapt intentness of the man's gaze. He, too, stood and gazed up between the church spire and the factory chimney.

Three men also stopped, saw the intent gaze of the man in gray and the errand-boy, and their heads snicked back for examination of the sky beyond the church spire and the factory chimney.

Half an hour later, while the three policemen sent to move the crowd away also gazed up, motionless and with open mouths, a tailor emerged from the shop and retrieved the man in gray from the midst of the crowd. Carrying him indoors, he was relieved to find the wax model was undamaged, unscratched.—[Columbus Dispatch.

A company has been formed in Spain to regulate iron and steel prices.

SEEK TO EXTEND VENTURA FIELD

Drillers to Start Work on Two New Wells

Other Projects Soon Will be Put Under Way

Lloyd No. 101 Reported to be Flowing 1600 Barrels

Two new outpost wells are to be drilled immediately in the Ventura-avenue field at Ventura by the Associated Oil Company. These holes will go down on two new leases, and will undertake to extend the proven area of the field 1000 feet east and 1200 feet northwest of present production.

At the same time, Petroleum Securities company is preparing to start its Orton No. 1, in the Ventura River bottom on showings obtained in its Willett No. 1, and the Maggenheimers are starting the drill in their electrically-equipped outfit on the north dip of the field.

Associated will drill Ventura Land and Water Company No. 1 on the lease of that name which it recently obtained from the Lloyd family. The lease consists of the easterly 2500 acres of the 4000-acre Lloyd lease on which the Associated Oil Company already has a nice bunch of producing wells. The well in question will be located 1000 feet east of the Lloyd No. 101, the eastern outpost which was recently brought in barefooted.

No. 101 FLOWS 1600 BARRELS

Lloyd No. 101 was reported to be flowing yesterday at the rate of 1600 to 1700 barrels daily, through the drill stem, gas pressure being 400 pounds. This well is over in the Hall Canyon dip of the field, over the brow and down the side of the hill where many other Lloyd wells are located. To get the oil from Lloyd No. 101 to its tank farm, Associated hooked a four-inch pipe line to the casing-head, and connected it with a gas trap at the top of the hill—an elevation of about 400 feet. The gas pressure lifts the oil to this trap, where the gas is taken off for absorption, and the oil thus flows down grade to the Associated tank farm, without the company resorting to expensive lifting or pumping through the line.

The second new well to be started by Associated will be the McGonigle No. 1 to be located on the 160-acre McGonigle lease, owned by Lloyd, Dabney & Miley. This lease lies 1200 to 1500 feet northwest of the Associated's Hartmann lease, where it is now drilling Louie Hartmann No. 1.

LLOYD NO. 26 NEXT

It is expected that the next completion in the field will be the Lloyd No. 26, now down 5700 feet, and drilling in rich sand. The hole should be completed some time during the month.

The Shell Company is down 1500 feet in its Taylor No. 12, the outpost hole in the west end of the field. Farthest east of all the companies in territory from which production at great depth is anticipated, the Milham Exploration Company is drilling ahead slowly in its Sexton No. 1, at a depth between 3800 and 3900 feet.

The Bolsa Chica Oil Company, drilling its Hartman No. 1 on the north dip of the field, is down 4100 to 4200 feet, drilling in good sand, which sends up quantities of oil and gas as the bit proceeds.

DANGEROUS RECKLESSNESS

Representative Dickinson, the leader of the farm bloc, said in Washington the other day:

"Everybody is reckless about the farmer. The manufacturer is taken care of, labor is taken care of, but the farmer, the one man who feeds us, the one man whom we can't do without—well, everybody's reckless about him.

"The reckless way our legislators look after the farmer reminds me of Ferguson. Ferguson was a grain buyer, and one day he borrowed a friend's car for a trip out into the grain country. His friend warned him that the car was in bad shape, but Ferguson laughed and said, as he clattered off with his clerk:

"'Oh, I can drive anything on four wheels, George. Don't worry.'

"Well, as the car clanked along, Ferguson soon discovered that there was no key to the ignition switch. Then he saw that the old-fashioned emergency brake was out of order. Then—

"Well, then he found himself rushing down a steep hill with a stream at the bottom of it. The bridge had been swept away, and a torrent raged below.

"Ferguson jammed on the foot brake, but it wouldn't work. He stepped on the reverse, but the pedal was stuck. Then he settled back comfortably in his seat, put his hands in his pockets, and said to his clerk:

"'Well, son, here's hoping the gas gives out.'"—[Pittsburgh Chronicle Telegraph.

HER DOUBLE LOSS

The late John S. Sargent, the portrait painter, was once obliged to attend an unsavory murder trial in London for the purpose of making certain sketches. The trial was attended by many society people, and one morning when Mr. Sargent arrived late he found his seat occupied by a great woman.

He said nothing, but ate a very hurried luncheon at noontime, and so it came about that when the great woman came back from her own luncheon she found her place gone.

She put up her lorgnette, stared at Mr. Sargent haughtily, and said:

"Dear me, I've lost my seat."

"Madam," said Mr. Sargent, "when a woman so far forgets herself as to attend a trial of this unsavory kind, she is apt to lose both her seat and her standing."—[Japan Times and Mail.

LAKE BEING CREATED

[EXCLUSIVE DISPATCH]

LEWISTON (Me.) April 11.—Maine's $4,000,000 hydro electric plant, the building of the dam of which will create a new lake in the Androscoggin district twelve miles long and varying in width from one-half mile to a mile, is rapidly nearly completion. It is expected to produce 33,000 horse power and is being constructed by the Central Maine Power Company.

RARE MINERALS, METALLURGY, CHEMISTRY

Qualitative analyses will be given in this department of The Times to correspondents on ores and minerals free of charge. Make each sample of a letter stating what kind are desired and give the approximate locality from which samples were taken. Do not pulverize the specimens. Give your name and address on paper wrapped with samples.

Uranium Absent

NEPHI (Utah) March 23.—Question: Please tell me what this is and oblige. G. F.

Answer: The sample is a mixture of limonite (hydrous iron peroxide) with silicious pebbles coated with limonite.

Free Gold Absent

BOURE (Ariz.) March 23.—Q.: I am sending two samples from a locality five miles from Boure. Kindly state what they contain.

A.: The samples are in part altered jasper and are mixtures of cawk (an earthy variety of pyrite) in rather low percentage, iron oxides, manganese, silica and brown zinc ore more or less found.

Silicates

YUMA (Ariz.) March 26.—Q.: I'm sending you some samples of a talc or clay formation and I would like to know if there are any minerals present of value. The specimens are from the Paymaster mining district of Imperial county, Cal.

A.: Sample No. 1 is a pasty-hydrous magnesium and aluminum silicate. No. 2 is of lower grade material than No. 1. Both specimens represent mineral mixtures of very doubtful commercial value.

Free Gold Trace

DESERT, March 26.—Q.: Herewith another sample from leadclaim and it sure looks good! The ledge is not very big yet, but belongs to look like Lucy Gray ore, and shows quite a bunch of concentrates in the pan, but no free gold. I just want to get your opinion about it. B.

A.: The sample is not on the order of the tellurides of Boulder county, Colo., where it pays to develop ledges of knife-blade thickness.

Your specimen is quartzitic rock carrying iron oxides, traces of micaceous pyrite and blende (zinc sulphide.) Iron oxides found with lead traces. It would not pay to run very far on this ledge if it continues to be a mere stringer; similar ore should give assay returns for gold, and in panning the sample two microscopic colors of gold were obtained.

Vanadium Absent

GLENDALE, March 27.—Q.: The material in bag is from Graham county, Ariz. Please test it for lead, silver and zinc. The small rock specimen was found in Maricopa county, Ariz. Kindly run this for copper, gold and vanadium. S.

A.: The powdery sample in sack reacts for carbonates. If a massive specimen of this material were at hand it would be further tested. The small thumb-specimen carries traces of magnetite; hematite found; traces of "peacock iron" noted. Zinc in low value. For gold and silver values kindly consult assayers.

Seven Samples

TORRANCE, March 27.—Q.: Please classify the specimens and oblige. J. T.

A.: Sample No. 1 is altered granitic rock; microscopic pyrite traces. No. 2 is travertine (lime carbonate;) hydrous iron peroxide (limonite) present. No. 3 is on the order of No. 4 and No. 4 is shaly lime carbonate. No. 5 is nodular, impure lime carbonate and clay. No. 6 is travertine, and No. 7 is impure sandstone; aluminum silicate and lime carbonate more or less present.

Five Specimens

LONE PINE, March 27.—Q.: Inclosed please find five ore samples; kindly state what they contain. Thanking you. M.

A.: Sample No. 1 carries magnetite and hematite (iron peroxides.) No. 2 is on the order of No. 1 with epidote, ferromagnesium, silicate and zinc more or less in the rock. No. 4 is, in part massive epidote containing traces of microscopic pyrite; some zinc; lime and aluminum silicate. No. 5 is altered iron ore; now limonitic and giving slight zinc-lead reactions.

Not Fullers Earth

RIVERSIDE, March 25.—Q.: Sending by separate mail a sample of mineral which, after being immersed in water crumbles as per sample of powder contained herein. The deposit occurs in similar masses of concretions in Mariposa county, California. Please classify it, and let me know through The Times if it would be of value—as fullers earth. M.

A.: The massive sample is simply "altered granite" (gneiss) as known to the mining boys in the hills. It contains traces of magnetic iron, and the boulder-like specimen is very far removed from fullers earth.

Massive Molybdenite

NOGALES (Ariz.)) March 29.—Q.: Please classify the inclosed sample, is it graphite or molybdenite? Found in Mexico. S.

Not a Mineral

LOS ANGELES, March 30.—Q.: I desire that you state in your "In the Earth" column if iridium is a valuable mineral, commercially. Please state price thereof. What is it used for, and where is it mostly produced?

A.: That greatest of authorities on ores and minerals—the United States Geology Survey, gives the answers to your question on the metal iridium as follows: Iridium is a silver-white, hard, brittle metallic element, Ir, belonging to the platinum group. Found native in most crude platinum and with osmium as iridosmine in gold placers. Also recovered in small quantities in refining copper matte and gold bullion from different sources. Used to harden platinum, also for making contact points, standard weights, and pivots for scientific apparatus. Also used in porcelain painting and tipping pens. It occurs in California, Oregon and Washington.

For current prices of the metal consult wholesale dealers catering to the needs of chemists, mineralogists and metallurgists, and for other information on the platinum group consult literature found in public libraries.

Two Specimens

LOS ANGELES, March 30.—Q.: I herewith send you two, supposed to be, gold quartz samples from a locality about forty miles from Sacramento. This locality had many rich placer diggings in early days, but the ledge of quartz containing ore represented by the samples was never located, and from which ledge the placer gold came. My brother, who is a kind of a prospector, has located this ledge, which is three feet in width, and some of the quarts pans a very fine grade of native gold. I do not know if there are any other values in this rock, and thanking you in advance for your report on the samples. A.H.M.

A.: Sample No. 1 is of quartz, hematite, and ilmonite. No. 2 is quartzitic rock (in part honeycomb quartz,) carrying altered pyrite now on the order of yellow ochre. Both samples were tested for native gold with negative results. The ores represented by the samples may give fire assay returns for other gold values.

Silicates

MAMMOTH (Ariz.) March 31.—Q.: I send you two samples. One of which is of a yellow color, and the other gray with a soapy cast and sedimentary. Will you please state what to have rocks of this class assayed for?

A.: The samples are probably of doubtful commercial value. The yellowish specimen is not radioactive and therefore contains no uranium. It seems to be a mixture of silicates such as epidote, traces of altered iron silicate and zinc traces. There is also a trace of jarosite present which contains no lead. The grayish specimen is on the order of flint, but it is lacking in hardness, and it reacts for aluminum silicate (clay) with magnesium silicate. Further on such rocks calls for quantitative analyses.

BAN DOCK CHARGES

SALINA CRUZ, April 11.—Dock charges at Puerto Mex., and here are to be abolished by the railways in an effort to have more steamship companies include these ports in the itinerary. The heavy charges are believed to be largely responsible for the failure of ships to call at these ports and the change is to be made in an effort to develope trade across the Isthmus of Tehuantepec and vicinity.

WEEKLY STOCK RANGE

The bureau of statistics of the Merchants' National Bank of Los Angeles issues the following table of the range of prices on the New York Stock Exchange for the week ending April 10, together with the net changes as compared with the close of the preceding week. (+Gain. —Loss.)

	Div. Rate	High	Low	Bid	Net change
Adams Express	8	107	101	102	+ 2
Adv. Rumely		1¾	1¾	1¾	
Alaska Gold		5¾	5¾	5¾	
Alaska Juneau		17	17	17	+ ¼
Allied C. & Dye				880	
Allis-Chalmers	4	41¾	41¾	41¾	
Do. pfd	7	114¾	114¾	114¾	
Alpha Portland	2	51	50¾	50¾	
Am. Agr. Chem	4	104¾	104¾	104¾	
Am. Bank Note	2	50¾	50¾	50¾	
Am. Beet Sugar	2	34¾	34¾	34¾	
Am. Brake Shoe	3	61¾	61¾	61¾	
Am. Can	6	125¾	125¾	125¾	
Am. Can Co. Wi		117¾	117¾	117¾	
Am. Car & Fdy	6	124¾	124¾	124¾	
Do. pfd	7	114¾	114¾	114¾	
Am. Chain	4	104¾	104¾	104¾	
Am. Chain "A"	4	104¾	104¾	104¾	
Am. Cigar	8	144¾	144¾	144¾	
Am. Coal	4	71¾	71¾	71¾	
Am. Colortype	2	34¾	34¾	34¾	
Am. Comm. Alcohol		51¾	51¾	51¾	
Am. Cotton Oil	4	71¾	71¾	71¾	
Am. Druggists		104¾	104¾	104¾	
Am. Drug Syn.		23¾	23¾	23¾	
Am. Encaustic		34¾	34¾	34¾	
Am. Fdy. & Nav.	3	61¾	61¾	61¾	
Am. Hide & Lea		14¾	14¾	14¾	
Do. pfd	7	114¾	114¾	114¾	
Am. Ice	2	34¾	34¾	34¾	
Am. Int. Corp	2	34¾	34¾	34¾	
Am. La France		14¾	14¾	14¾	
Am. Linseed		34¾	34¾	34¾	
Do. pfd		71¾	71¾	71¾	
Am. Locomotive	7	114¾	114¾	114¾	
Am. Machine & Fdy		34¾	34¾	34¾	
Am. Metal		34¾	34¾	34¾	
Am. Radiator	4	104¾	104¾	104¾	
Am. Railway Equip	3	61¾	61¾	61¾	
Am. Republic		34¾	34¾	34¾	
Am. Safety Razor	1.50	34¾	34¾	34¾	
Am. Seeding	2	34¾	34¾	34¾	
Am. Ship & Com		34¾	34¾	34¾	
Do. pfd		71¾	71¾	71¾	
Am. Smelters	3	61¾	61¾	61¾	
Am. Smelters "B"	3	61¾	61¾	61¾	
Am. Snuff	4	104¾	104¾	104¾	
Am. Steel Fdy	3	61¾	61¾	61¾	
Am. Sugar	3	61¾	61¾	61¾	
Am. Sumatra Tob		34¾	34¾	34¾	
Am. Tel. & Tel	9	144¾	144¾	144¾	
Am. Tob. Co	8	144¾	144¾	144¾	
Am. Type Fdrs	1.50	34¾	34¾	34¾	
Am. Vis. Glass		34¾	34¾	34¾	
Am. Water Works	3	61¾	61¾	61¾	
Am. Woolen	3	61¾	61¾	61¾	
Do. pfd	7	114¾	114¾	114¾	
Am. Wr. Prdg. pfd	7	114¾	114¾	114¾	
Am. Zinc	1	34¾	34¾	34¾	
Anaconda Copper	3	61¾	61¾	61¾	
Assoc. Dry Goods	1.50	34¾	34¾	34¾	
Assoc. Dry Goods "A"	1.50	34¾	34¾	34¾	
Atchison	5	104¾	104¾	104¾	
Atlantic Coast Line	6	124¾	124¾	124¾	
Atl. Gulf & W. I.	3	61¾	61¾	61¾	
Atlantic Refining	2	34¾	34¾	34¾	
Austin-Nichols		14¾	14¾	14¾	
Baldwin Loco	3	61¾	61¾	61¾	
Do. pfd	7	114¾	114¾	114¾	
Baltimore & Ohio	4	104¾	104¾	104¾	
Do. pfd	4	104¾	104¾	104¾	
Barnsdall "A"	1	34¾	34¾	34¾	
Bethlehem Steel "B"	3	61¾	61¾	61¾	
Booth Fisheries		14¾	14¾	14¾	
Brooklyn Edison	8	144¾	144¾	144¾	
Brooklyn Union Gas	5	104¾	104¾	104¾	
Brown Shoe	3	61¾	61¾	61¾	
Brunswick-Balke	2	34¾	34¾	34¾	
Do. pfd	7	114¾	114¾	114¾	
Burroughs Add. Mch	2	34¾	34¾	34¾	
Butte & Sup. Cop	1	14¾	14¾	14¾	
Calif. Packing	3	61¾	61¾	61¾	
Callahan Z. & L		14¾	14¾	14¾	
Calumet & Ariz	3	61¾	61¾	61¾	
Calumet & Hecla	25	504¾	504¾	504¾	
Canadian Pacific	10	204¾	204¾	204¾	
Central Leather	2	34¾	34¾	34¾	
Do. pfd	7	114¾	114¾	114¾	
Central Pacific	4	104¾	104¾	104¾	
Chandler Motor	3	61¾	61¾	61¾	
Chesapeake & Ohio	4	104¾	104¾	104¾	
C. & O. 1st pfd	5	104¾	104¾	104¾	
C. & O. 2d pfd	4	104¾	104¾	104¾	
C. M. & St. P.		14¾	14¾	14¾	
C. M. & St. P. pfd		34¾	34¾	34¾	
Chile Copper	3	61¾	61¾	61¾	
Chile Exploration	2	34¾	34¾	34¾	
C. C. C. & St. L.	7	114¾	114¾	114¾	
Cerro de Pasco Cp.	3	61¾	61¾	61¾	
Chgo. Gt. Western		14¾	14¾	14¾	
Chgo. Gt. Western pfd		34¾	34¾	34¾	
Chgo. Mil. & St. P.		14¾	14¾	14¾	
Chgo. Mil. & St. P. pfd		34¾	34¾	34¾	
Chgo. R. I. & Pac.	6	124¾	124¾	124¾	
Chgo. R. I. & Pac. pfd	7	114¾	114¾	114¾	
Chgo. & N. W.	5	104¾	104¾	104¾	
Chgo. & N. W. pfd	7	114¾	114¾	114¾	
Chile Copper	3	61¾	61¾	61¾	
Chrysler	2	34¾	34¾	34¾	
Cluett-Peabody	3	61¾	61¾	61¾	
Coca Cola	3	61¾	61¾	61¾	
Colo. Fuel & Iron	3	61¾	61¾	61¾	
Colo. Sou.	3	61¾	61¾	61¾	
Colum. Carbon	2	34¾	34¾	34¾	
Colum. Gas & El	2.50	34¾	34¾	34¾	
Comm'l Solv.	2	34¾	34¾	34¾	
Congoleum		14¾	14¾	14¾	
Consol. Cigars	3	61¾	61¾	61¾	
Consol. Gas	4	104¾	104¾	104¾	
Consol. Oil Corp.	2	34¾	34¾	34¾	
Consol. Textile		14¾	14¾	14¾	
Cont. Can	3	61¾	61¾	61¾	
Cont. Motors	2	34¾	34¾	34¾	
Cont. Oil Del.	2	34¾	34¾	34¾	
Corn Products	3.50	71¾	71¾	71¾	
Do. pfd	7	114¾	114¾	114¾	
Crucible Steel	3	61¾	61¾	61¾	
Cuba Cane		14¾	14¾	14¾	
Cuba Cane pfd	7	114¾	114¾	114¾	
Cuban-Am. Sugar	2.50	34¾	34¾	34¾	
Cudahy Pack	3	61¾	61¾	61¾	
Davison Chem	2	34¾	34¾	34¾	
Del. & Hudson	8	144¾	144¾	144¾	
Del. Lack. & W.	8	144¾	144¾	144¾	
Denver & R. G.		14¾	14¾	14¾	
Do. pfd		34¾	34¾	34¾	
Detroit Edison	5	104¾	104¾	104¾	
Dodge Bros "A"	2	34¾	34¾	34¾	
Dodge Bros "B"	2	34¾	34¾	34¾	
Dome Mines	2	34¾	34¾	34¾	
DuPont	8	144¾	144¾	144¾	
DuPont de Nem.	7	114¾	114¾	114¾	
Eastman Kodak	5	104¾	104¾	104¾	
Elec. Auto-Lite	3	61¾	61¾	61¾	
Elec. P. & L.		14¾	14¾	14¾	
Elec. Stor. Bat.	3.50	71¾	71¾	71¾	
Erie R. R.		14¾	14¾	14¾	
Do. 1st pfd		34¾	34¾	34¾	
Do. pfd		34¾	34¾	34¾	
Fam. Players	10	204¾	204¾	204¾	
Do. pfd	8	144¾	144¾	144¾	
Fed. Mining & S.	2	34¾	34¾	34¾	
Fed. Mining & S. pfd	8	144¾	144¾	144¾	
Fisher Body	3	61¾	61¾	61¾	
Fleischmann Co.	3	61¾	61¾	61¾	
Fleischmann Co. pfd	8	144¾	144¾	144¾	
Fox Film "A"	2	34¾	34¾	34¾	
Freeport Tex.	2	34¾	34¾	34¾	
Gabriel Snub. "A"	2	34¾	34¾	34¾	
Gen. Asph.	2	34¾	34¾	34¾	
Gen. Asph. pfd	3	61¾	61¾	61¾	
General Cigars	3	61¾	61¾	61¾	
General Electric	3	61¾	61¾	61¾	
General Motors	8	144¾	144¾	144¾	
Do. pfd	7	114¾	114¾	114¾	
Do. deb.	5	104¾	104¾	104¾	
Gen. Outd. Adv.	4	104¾	104¾	104¾	
Gen. Petroleum	3	61¾	61¾	61¾	
Gen. Refractories	2	34¾	34¾	34¾	
Gen. Royalty	2	34¾	34¾	34¾	
Gold Dust	3	61¾	61¾	61¾	
Goodrich Rub.	4	104¾	104¾	104¾	
Goodyear	7	114¾	114¾	114¾	
Do. pfd	7	114¾	114¾	114¾	
Grand Canyon	3	61¾	61¾	61¾	
Granby Cons.	2	34¾	34¾	34¾	
Great Nor. pfd	5	104¾	104¾	104¾	
Great Nor. Ore	2	34¾	34¾	34¾	
Greene Cananea	2	34¾	34¾	34¾	
Gulf States Steel	4	104¾	104¾	104¾	
Hartman Corp.	2.50	34¾	34¾	34¾	
Hayes Wheel	2	34¾	34¾	34¾	
Homestake Min.	6	124¾	124¾	124¾	
Household Prod.	6	124¾	124¾	124¾	
Houston Oil		14¾	14¾	14¾	
Howe Sound	2	34¾	34¾	34¾	
Hudson Motors	3	61¾	61¾	61¾	
Hupp Motor	2	34¾	34¾	34¾	
Illinois Central	7	114¾	114¾	114¾	
Indian Motorcycle	7	114¾	114¾	114¾	
Ind. Oil & Gas	1.50	34¾	34¾	34¾	
Inspir. Con. Cop.	2.50	34¾	34¾	34¾	
Interboro Rap. Tr.		14¾	14¾	14¾	
Int. Agricultural	2	34¾	34¾	34¾	
Int. Agricultural pfd	7	114¾	114¾	114¾	
Int. Bus. Mach.	3.50	71¾	71¾	71¾	
Int. Cement	4.00	71¾	71¾	71¾	
Int. Harvester	5	104¾	104¾	104¾	
Int. Harvester pfd	7	114¾	114¾	114¾	
Int. Marine	2	34¾	34¾	34¾	
Do. pfd	7	114¾	114¾	114¾	
Int. Nickel	3.

Mine and Oil Notes From Far and Near; World-wide Financial Reports

SEEK COPPER ORE NEAR ELY

Five-Compartment Shafts Being Sunk

Large Hoisting Plant to Aid in Work

Weekly Shipments Out of District Good

RENO (Nev.) April 11—With the intention of developing vast deposits of copper ore below the great steam-shovel pits near Ely, the Nevada Consolidated Copper Company is sinking a five-compartment wedge shaft.

A hoisting plant capable of raising 4000 tons daily has been installed, and as soon as the 650-foot point is gained crosscuts and drifts will be driven to open ore bodies demonstrated by extensive churn-drilling. With production proceeding the present ho'st will be replaced by a plant with a daily capacity of 8000 tons.

The company reports sufficient ore is commanded by steam-shovel operations to keep the concentrator and smelter running for several years, but deep production will be gradually increased. Present production averages around 12,000 tons of ore daily.

Ore conditions are improving at Gilbert, according to reports of several operators. Production has been resumed from the Mammoth and Last Hope areas of the Gilbert Mammoth-Last Hope Company and the Gilbert Leasing & Development Corporation reports a strong body of shipping ore in its lease on the Mammoth at a depth of 190 feet.

Weekly shipments are going out from the Homestake-Monte Cristo lease, and good ore is reported showing in the Original, Golden Arrow and other properties controlled by Los Angeles capitalists.

Tonopah Extension, from many years the premier producer at Tonopah, reports February operations resulted in a loss of more than $48,000. The company has dewatered the 1100-foot West Tonopah shaft and started development of the West Tonopah mine. The Seventy-Six vein recently opened by the West End Company has faulted on the 300 level after being opened for 70 feet, but is reported showing several feet of excellent ore in the winze.

The Aladin Divide, Smuggler Divide and Divide Extension companies have acquired claims in the Vulture district of Arizona, and announced all activities will be centered on the new holdings. Tonopah Belmont, Victory Belmont, Belcher Divide and Tonopah Divide companies are working in the field, with the Belmont's McNeil mine reported developing into one of the premier silver-gold-copper properties of Arizona.

RAIL EXTENSIONS PLANNED

[EXCLUSIVE DISPATCH]

WACO (Tex.) April 11.—If conditions warrant the construction of extensions of the Missouri-Kansas-Texas, the St. Louis Southwestern and the Kansas City Southern in order to better connections between these three systems, this will be done, according to L. F. Loree, president of the Delaware and Hudson Railway and chairman of the board of the Kansas City Southern. Mr. Loree is making a thorough inspection of the Missouri-Kansas-Texas and the St. Louis Southwestern.

horse sense
SUNKIST AGENCY
Investigate our Wonderful New Policy—
It's a bond if you live,
It's life insurance if you don't.
Wm H. Carter
GENERAL AGENT
CENTRAL LIFE ASSURANCE SOCIETY
DES MOINES, IOWA
1115 Lane Mortgage Bldg
LOS ANGELES, CALIFORNIA

DIVIDEND NOTICE
The regular dividend of One Dollar per share will be paid on April 20, 1926, to all stockholders of record at 12 o'clock noon, April 15, 1926.
HENDERSON PETROLEUM CORPORATION
844-848 New Chamber of Commerce Bldg., Los Angeles, Calif.

FOR EXCHANGE
VACANT BUS. CORNER STORE BLDG. & APTS.
4 MODERN HOUSES
Total Value $130,000
Clear for One Parcel
ARTHUR M. GILMAN
OWNER
3218 Glendale Blvd. OL. 6816

James M. Welch & Co.
Stocks & Bonds
202 Financial Center Bldg.
MEtropolitan 3102

Akin-Lambert Co.
Listed and Unlisted Stocks
818 L. A. Stock Exchange Bldg.
639 So. Spring St.
VA. 1877 Phone MA. 2218

SURVEY OF TANK-FARM FIRE LOSSES

Union Oil Company is Swept by Double Disaster

Scene of Conflagration in Los Angeles Basin

Above, tank farm at Brea. Dotted line embraces reservoirs employees' dwellings and refinery, burned. Below, photograph of blaze as reservoirs boiled over.

NOW THAT the two great conflagrations of the Union Oil Company have burned themselves out, at Brea and San Luis Obispo, after having burned for three or four days during the past week, it is possible to take into account, at least roughly, the probable economic loss wrought by what appears to have been one of the greatest fire disasters ever suffered by the petroleum industry.

Both fires were started by lightning—the one in the San Joaquin Valley on Wednesday and the one in the Los Angeles basin on Thursday. Both burned themselves out. In doing so they consumed a total of 8,586,000 barrels of oil, and that is a great deal when one stops to consider that all oil stocks on hand in California March 1, last, totaled 155,777,344 barrels.

TREMENDOUS LOSS

The oil lost in these two fires amounted to virtually one-half of all the petroleum produced in California during February, that total having been 17,162,963 barrels. The loss exceeded the combined exports of petroleum products from Los Angeles Harbor during March, that total having been 8,525,277. Figured roundly, the amount of oil that went up in smoke corresponded to the total production of the Rosecrans field during 1925.

A field producing 24,000 barrels of petroleum per day would just about put back into the reservoirs in a period of one year the amount of oil that was destroyed in the Brea and San Luis Obispo fires. It would have required 115 tank steamers to have hauled the oil which was destroyed out of Los Angeles.

No official statement of the financial loss it will suffer as a result of the disaster has been made by the Union, but a rough survey of damage makes it appear that the gross economic loss will probably run close to $17,000,000. It is reported unofficially that the company had about 80 per cent insurance coverage on the stored oil.

REFINERY, TOO

Roughly estimated as being worth $1.40 per barrel, the lost oil was worth in the neighborhood of $12,879,000. The reservoir capacity which was burned amounted to 8,586,000 barrels, worth approximately 60 cents per barrel; construction cost, which would indicate a loss of $4,293,000. The Brea refinery, which was burned, and which will not be rebuilt, was of 4000-barrel capacity, and worth roundly $250,000.

Among the items listed as destroyed are:

One refinery, nine cement-lined earthen reservoirs, nineteen steel storage tanks, twenty employees' dwellings, three ranch houses, seventy acres of walnuts, twenty acres of oranges, and a number of automobiles.

The actual property loss of the Union at the two points is reported unofficially as follows:

AT SAN LUIS OBISPO

Reservoir No. 2, containing 1,185,000 barrels of crude.
Reservoir No. 3, containing 1,919,000 barrels of asphalt crude.
Reservoir No. 4, containing 1,975,000 barrels of fuel oil.
Reservoir No. 5, containing 713,000 barrels of refinable oil.
Reservoir No. 6, containing 743,000 barrels of refinable oil.
Reservoir No. 7, containing 743,000 barrels of refinable oil.
Nineteen steel tanks (each 55,000-barrel capacity,) containing 300,000 barrels of fuel oil, 160,000 barrels of refinable crude and 625,000 barrels of tops.

AT BREA

Reservoir No. 8, containing 675,000 barrels of fuel oil.
Reservoir No. 10, containing 750,000 barrels of refinable crude.
Reservoir No. 12, containing 760,000 barrels of refinable crude.
One 4000-barrel refinery.
Twenty employees' dwellings.

Reports from San Luis Obispo are to the effect that all oil in storage at that tank farm was destroyed. From Brea comes the report that favorable winds, carrying the flames away from the steel storage tanks, saved 2,875,000 barrels of oil in three earthen reservoirs and sixteen steel tanks.

The Brea tank farm was used to store petroleum from Santa Fe Springs, Brea Canyon, Whittier, Richfield, Fullerton and Huntington Beach.

The San Luis Obispo tank farm was the terminus of the Producers' Pipe Line system, which gathered for the Union the oil from the Midway-Sunset, Kern River, Coalinga, Elk Hills and Belridge fields in the San Joaquin Valley, as well as from the Santa Maria and Lompoc fields. This oil the Union customarily ran by pipe line to its Avila refinery at Port San Luis or loaded into tank steamers at Port San Luis to be transported to its refinery at Oleum, or sent to world markets.

KHJ BIRTHDAY TOMORROW

Tower to Observe Fourth Anniversary in Fitting Way; Studio Accomplishments to be Recounted

BY PAUL SHEEDY

The fourth anniversary of the beginning of broadcast by KHJ is to be fittingly observed by the famous tower studio tomorrow evening. On April 13, 1922, the great Southwest was given its first real air entertainment by this pioneer station with the formal opening of the original small 100-watt transmitting unit on top of the publishing building, which was followed in six months by the present standard apparatus.

Some few of the many accomplishments of this unique institution of Southern California will be recounted during tomorrow evening's special program, which will last from 6:30 p.m. until midnight, presenting a host of the old favorites of the ether. A brief story of the appearance before the studio's microphones of notables from all walks in life and many foreign countries will be told.

During its early history, when broadcasting was just in its infancy, KHJ sent out into radioland the voices of many of the most noted operatic singers and musicians of the world, following down through the years with consistent programs of the highest possible quality, given with the traditional spirit of good will that has always ruled from the tower. Patrons have heard the greetings of scores of the nation's most noted figures, contrasting with the simple art of the studio's nightly children's-hour programs, which stand out absolutely alone in the radio world.

STOPS SPONSORED PROGRAMS

Always in the front rank of broadcasting, KHJ at the beginning of this month again demonstrated its pioneering courage when it took the radical step of stopping all sponsored programs in the belief that the vast audience of listeners would be better served, cultured and educated with all advertising kept from lessening the great art of radio broadcasting. Although thousands of dollars are required to defray the annual expense of obtaining trained artists to entertain on the main concert-hour programs, The Times took upon itself this burden formerly defrayed in part by sponsors.

Last night's de luxe concert was another excellent example of the success which is greeting the tower's new program policy. From 8 until 10 p.m., Radipland was given a splendid entertainment, especially featured by the brilliant singing of Ethel Rose-Scott, soprano, who has just arrived in Los Angeles after completing a lengthy engagement with Al Jolson in his late success, "Big Boy."

Miss Rose-Scott was accorded an immediate and warm reception after her initial song before the microphone, demonstrating a beautifully cultured voice of excellent range and real charm. She reflects her two years of study under Mme. Calve, part of which was spent abroad under the wing of this noted operatic star.

MALE QUARTET AGAIN ON AIR

Sharing with Miss Rose-Scott in the success of the evening were the widely known and always popular Orpheus Four male quartet, which has become a regular feature on the latter part of these Sunday evening broadcasts, devoting their talents especially to complying with a portion of the flood of requests. Burkman Brothers' Hawaiian quartet also registered with high favor with the crowded visitors' gallery and radioland as shown by the number of calls for numbers.

Yesterday afternoon, from 4 until 5 p.m., the usual Masonic service program was given, featured by an address by Judge J. Walter Hanby of the Superior Court, speaking on "The Significance of Masonry," with Reynold E. Blight also talking over the microphone on "The Letter G." A musical concert was included on the program, presented by the Phi Beta music and dramatic fraternity of the University of California in Los Angeles, presenting Irene Nason, piano; Harlet Sterrett, violin; Dorothy Sammis, soprano; and Ruth Sterrett, piano.

The studio today will observe its regular weekly silence, closing the microphone following the noon broadcast, with all the attaches devoting the remainder of the day in preparation for tomorrow's observance of the fourth anniversary.

DAILY AVERAGE PRODUCTION

(Figures in barrels)

	1926		1925
	April 3	March 27	April 4
Oklahoma	478,800	461,850	484,650
Kansas	101,050	103,050	85,300
North Texas	86,650	84,800	84,350
East Central Texas	57,600	58,400	146,400
West Central Texas	77,350	77,500	51,900
Southwest Texas	40,050	39,600	43,700
North Louisiana	49,150	48,350	51,300
Arkansas	167,800	168,050	131,450
Gulf Coast	86,700	90,250	90,800
Eastern	99,000	97,500	100,500
Wyoming	73,100	72,400	84,100
Montana	17,300	17,200	8,050
Colorado	6,700	6,550	2,200
New Mexico	2,700	2,800	600
California	602,500	604,500	596,000
Total	1,947,450	1,933,800	1,931,300

SUGGESTS CHANGES IN BUILDING CODE

Three more changes in the building code of the city, suggested by the construction industries committee of the Chamber of Commerce, have been approved by the directors of that organization and will be passed on to the city today.

The suggested changes are that any column base that is less than twelve feet below the grade at that point shall be anchored to the foundation in an approved manner, and that whenever the spans of concrete or steel joists are fifteen feet or more between centers of supports, there shall be provided at least one line of bridging so designed as to be capable of transmitting the shear equal to at least one-half the load of each joist. In case of concrete bridging ribs shall be reinforced continuously at the top and bottom with steel. No concrete beam in excess of eighteen inches in depth shall have a web of less than six inches in thickness.

IT CAME FLOODING BACK

"I am getting on splendidly with my memory course," announced the student to an inquirer, "this morning it took me only fourteen minutes to recall Charles W. Bryan."—[Detroit News.

OKLAHOMA MAY HAVE RICH FIELD

State's 200,000 Acres of Grazing Land Believed Worth in Millions

[EXCLUSIVE DISPATCH]

BOISE CITY (Okla.) April 11.—If Oklahoma's 200,000 acres of segregated grazing land in Cimarron county is as valuable for oil as some competent geologists believe it to be, it will have a lease value of at least $20,000,000, a five-year rental value of $1,000,000, and a royalty value running so far into the millions as to make the mathematician dizzy if he attempted an estimate.

"Competent geologists," is not used here in a relative sense for high-salaried graduates with records of successful field research have wagered their judgment on the rocks and dips and elevations and trend advantages of the area, and checking processes made by other geologists have increased the size of the wagers.

This information has been given to the State Land Commission by W. R. and W. E. Ramsey, who expect to drill two and probably three wells on this land. So strong are they in the geological faith that they purpose drilling the wells in a line on top of the structure three miles apart. Each of these wells may have to be drilled to 3500 or 4000 feet and each will cost not less than $75,000, and they are to be drilled simultaneously.

K-H-J The Times

AND OTHER LOCAL STATIONS

7 to 7:15 a.m. Daily setting-up exercises by Prof. Barclay L. Severns.

12:30 to 1:30 p.m. News items; Piggly Wiggly Girls instrumental trio and other artists.

Silent balance of day.

7 to 8 a.m.

KHJ (405.9)—Setting-up exercises by Prof. Barclay L. Severns.
KNX (337)—Morning gym class.
KFO (428.3)—Daily dawn exercises.
KGO (361.2)—Health training exercises; Pop stars.
KRE (256)—Good thought service.
KGW (491.5)—Physical culture exercises.
KFI (467)—Health exercises.

8 to 9 a.m.

KNX (337)—Inspirational talk; time signals.
KTBI (294)—Devotional hour.
KGO (361.2)—Health training exercises. Chorale talk.
KFI (467)—Health exercises; chorale talk.

9 to 10 a.m.

KNX (337)—Shopping news.
KMTR (226)—Dad's hour; time signals.

10 to 11 a.m.

KFI (467)—Home service talk.
KNX (337)—Home service talk; Town Crier.
KFO (428.3)—Amusement information; markets; weather.

11 a.m. to 12 noon

KGO (361.2)—Luncheon concert.

12 noon to 1 p.m.

KHJ (405.2)—Music.
KNX (337)—Leighton's Arcade Cafeteria orchestra.
KFO (428.3)—Time signals. Scripture reading.
KGO (361.2)—Time signals; weather reports; concert.

1 to 2 p.m.

KNX (337)—The Book Worm. The Village Gossip.
KNRC (208)—Blue Monday musicale.
KFO (428.3)—Fairmont Hotel orchestra.
KGO (361.2)—Stock reports.
KMTR (226)—Gardening talk.

2 to 3 p.m.

KNX (337)—Radio matinee.
KMTR (226)—Easy-chair hour.
KTBI (294)—Monday Club.
KFON (322.4)—Municipal band concert.
KFO (428.3)—Matinee program.

3 to 4 p.m.

KFX (286)—Radio matinee.
KMTR (226)—Address.
KFON (322.4)—Municipal band concert.
KFO (428.3)—Concert.

4 to 5 p.m.

KFON (322.4)—Los Telegram news.
KFO (428.3)—Musical concert.
KGO (361.2)—St. Francis Hotel orchestra.

5 to 6 p.m.

KNX (337)—Kiddies' half hour. Leighton's Arcade Cafeteria orchestra. The Town Tattler.
KFWB (252)—Children's hour by Big Brother. Home economics talk.
KMTR (226)—Rose hour.
KNRC (208)—Sheriff office reports.
KFO (428.3)—Children's hour stories.
KGO (361.2)—Aunt Betty stories. Music.
KFI (467)—Musical program.

6 to 7 p.m.

KFI (467)—Nightly Dolings; Seeing California. Radiorial period.
KNX (337)—Travelogue. Atwater-Kent orchestra.
KFWB (252)—Dinner hour concert.
KMTR (226)—Courtesy concert.
KNRC (208)—Studio organ recital.
KFON (322.4)—Organ recital. Amusement bulletin.
KFO (428.3)—Stock markets. Amusement information. Biltmo Restaurant orchestra.
KGO (361.2)—Dinner concert. News items. Weather.

7 to 8 p.m.

KNX (337)—Mitch ensiest. Musical program.
KFWB (252)—Music.
KMTR (226)—Talk; T.M.C.A. program.
KTBI (294)—Aunt Martha's children's hour.
KNRC (208)—Studio program.
KFON (322.4)—Courtesy program.
KFO (428.3)—Music.
KFQZ (236)—Popular program.

8 to 9 p.m.

KFI (467)—Classic hour.
KNX (337)—Courtesy program.
KFWB (252)—Sponsored program.
KMTR (226)—KMTR concert hour.
KFQZ (236)—Popular program and dance music.
KTBI (294)—Mexican program.
KNRC (208)—Dance orchestra.
KFON (322.4)—Press-Telegram studio program.
KFO (428.3)—Orchestra music.
KGO (361.2)—Educational program.

9 to 10 p.m.

KFI (467)—Opera, "The Bohemian Girl."
KNX (337)—Courtesy program.
KFWB (252)—Sponsored program.
KMTR (226)—KMTR concert hour.
KFQZ (236)—Popular program and dance music.
KNRC (208)—Courtesy program.
KFON (322.4)—Special program.
KFO (428.3)—Simultaneous broadcast from KFI.
KGO (361.2)—Educational program.

10 to 11 p.m.

KFI (467)—Sponsored program.
KNX (337)—Courtesy program.
KFWB (252)—Warner Brothers' frolic.
KMTR (226)—Courtesy program.
KFON (322.4)—Musical program.
KFO (428.3)—Dance orchestra.
KFQZ (236)—Popular program and dance music.

KNX (337)—Coconut Grove orchestra.
KFO (428.3)—Dance music.
11 p.m. to 12 midnight

Speeder Finds Court and Jail Dates Overlap

It was "Failure to Appear" day in Municipal Russill's speeders' court. Several speeders had been brought in to give their alibis and explain why they had not shown up on the proper date. Some said they had misunderstood the date on which they were supposed to appear, several had had sickness in the family, others had various other alibis that might or might not, but mostly might not, be true. Judge Russill dealt with them as they came.

J. Brown was called to explain his negligence.

"I couldn't be here, your honor, because I was in the County Jail on another speeding charge."

"Well, at least your alibi smacks more of the truth than the others I have heard. I'll let you off comparatively easily. Twenty-five dollars or five days."

MIDWEST TO BUILD FOUR HUGE TANKS

Contract Let for Storage Reservoirs Along Line to Gallup, N. M.

[EXCLUSIVE DISPATCH]

FARMINGTON (N. M.) April 11. A contract has been awarded to G. W. Wiley of Fort Collins, Colo., for erection of four 10,000-barrel storage tanks along the line of the Midwest Refining Company which is being laid between the Rattlesnake and Table Mesa districts of the San Juan Basin to Gallup.

One of the tanks is to be at Table Mesa, another at Gallup and two between those points. Navajo Indians are being employed to lay the pipe line and completion is promised by June 1, next. Five pump plants are to be installed along the line.

The Pittsburgh Oil & Development Company is to drill a test for oil on the Cathedral Rock structure in the southern part of the San Juan Basin. The location is on Section 30, 20-10. The company has other leases in that territory and will drill a second test on a location to be announced later.

ORCHIDS TO BE SHIPPED BY AIR MAIL

Opening of Service East Next Saturday Will Open Market to Local Growers

The opening of direct Los Angeles air-mail connection with the East next Saturday has solved the problem of transportation, it was announced yesterday, for one Southern California industry, orchid growing. Armacost & Royston, Inc., said to have the largest plantation of orchids in the world at Sawtelle, declared that with air-mail's aid they will be able to put their blooms into the Chicago, New York, Boston and Philadelphia markets within thirty hours.

The product of the plantation, it was said, is too great in volume for the western market to absorb, and experiments in packing for train haul showed that the blooms do not survive confinement for more than forty-eight hours.

According to W. M. Williamson, manager of the plant, eastern dealers prefer California-grown orchids because of greater beauty and more delicate perfume.

It was pointed out yesterday by postal officials thta neither the official air-mail envelope nor the official air-mail stamp is necessary for air-mail postings, provided the envelope is marked "via air mail" and sufficient postage in any kind of stamps is put on. But they are preferable because they enable postal employees to sort out the air-mail letters more quickly, and should be used if available, it was said. Air mail intended for the first flight should be posted on Friday.

DETECTIVE CHIEF GIVEN OIL PAINTING

View of Mountains Hangs in Office Where Suspects Questioned Daily

All is not drab today in the office of Herman H. Cline, chief of detectives. Hanging on the wall of the detective's office where daily, dozens of suspects are queried, hangs an oil painting of the mountains surrounding Oakhurst Country Club, the playground of the Los Angeles police force.

The painting was presented to the chief of detectives Saturday afternoon by Dave Lockard, owner of Oakhurst. In accepting the painting, Capt. Cline paid a tribute to the policemen of Los Angeles. He said the days of the "flat-foot, roughneck" officer are over.

Present at the presentation were Captains of Detectives Bean, Cahill, Chapman, Smith and Spellman; Lieutenants Fernan, Moreno, French and Bishop.

Lockhard had the painting made by a prominent Los Angeles artist especially for the detective captain.

Corner-stone of 'Y' Branch for Negroes Laid

Fraternal, religious and civic representatives participated in the laying of the corner-stone of the new Y.M.C.A. Building for negro men and boys at Twenty-eighth and Paloma streets at 3 p.m., yesterday.

Streets were roped off for two blocks in each direction and all negro police, by permission of Chief of Police Davis, attended as an escort of honor. The program was arranged by Rev. A. P. Shaw, chairman of the board of management, and Executive Secretary Greene.

A musical program was given by the Hudson Boys' Drum Corps of Berkeley, the Community Band and Le Blanc's Boys' Band of Los Angeles.

With a colored population here estimated at between 50,000 and 60,000, the Ninth-street branch of the Y.M.C.A. has been maintained for seventeen years, but has been hampered by the lack of adequate quarters and equipment. Thus far it has been impossible to make satisfactory arrangements for providing uplifting surroundings, entertainment and employment opportunities for young colored men coming here from the South.

The new building is planned to remedy deficiencies that have existed in the past.

RICH VEIN HIT AT GREAT DEPTH

North Star to Mine Ore at 6500-Foot Level

Discovery Deepest Made at Grass Valley

New Find Also Uncovered in Empire Workings

[EXCLUSIVE DISPATCH]

GRASS VALLEY, April 11.—The North Star Mines Company is arranging to mine a five-foot vein of excellent ore uncovered in the new shaft workings at an approximate depth of 6500 feet. Struck at the greatest depth ever recorded in the Grass Valley district, the vein is believed to form part of a series of new ledges. Sinking of the shaft to an objective of approximately 8000 incline feet continues. The company is controlled by the Phelps-Dodge syndicate.

New ore discoveries are reported from deep workings of the Empire mine, one of the oldest gold producers of California. Discovered in 1851 the property has produced more than $35,000,000, and ranks among the deepest gold producers of California. Eighty stamps are dropping steadily, with the monthly output reported to exceed $120,000.

Gold Wedge Divide Company, largely controlled by Los Angeles capitalists, has acquired the Kelly Hill drift-gravel mine in the Magalia district, seventeen miles from Chico. The holdings comprise 300 acres of placer ground in the heart of a great gold field, with preliminary prospecting showing coarse gold and small nuggets.

Installation of a Diesel engine and other equipment is proceeding, with indications said to be promising for early production.

Considerable excitement prevails at Haydenhill, a pioneer mining camp of Modoc county, over a rich strike in the Brush Hill mine. According to the owners a vein from three to fourteen inches wide shows bonanza gold ore, and was opened in a new section of the district. The shoot was struck after a strong vein of excellent ore had been exposed in new workings. Many old claims have been relocated, new locations filed, and work startde over a wide area.

Preliminary work has begun at the Balaklala copper mine near Redding, recently leased by the Mason Valley Mines Company, owner of the Thompson (Nev.) smelter. It is proposed to ship 100 to 200 tons of sulphide ore daily from the Balaklala as soon as main workings can be placed in shape. The ore is also valuable for its sulphur and iron contents. Several adjacent claims have been inspected by Mason Valley engineers with a view to their purchase.

WILSHIRE AS TRADE ZONE SUPPORTED

Prominent Men, Women Pledge "Yes" Vote on 30th Inst. on Proposition No. 4

Scores of prominent men and women of Los Angeles have written to the headquarters of the West Wilshire Development Association, pledging support to the campaign to sustain the City Council in zoning portions of Wilshire Boulevard for business development. The question will come before the voters in Proposition No. 3 and No. 4 on the 30th inst. ballot.

"We find that the voters are not being deceived by the ridiculous assertion that Wilshire Boulevard can be 'saved for fine residences,'" declared A. J. Hill, former county counsel, who is chairman of the campaign committee for the West Wilshire group. "Almost everybody now realizes that the city definitely has abandoned the plan to widen the boulevard to 200 feet, as too costly a project, and that there remains no valid reason why business development should not go forward.

"The plans of the lot owners on the Wilshire frontage from Detroit street to the Brea pit—the territory involved in Proposition No. 4—have made plans for the finest kind of store and office structures, and the voters can be sure that there isn't the slightest danger of any but the highest type of buildings going up there. For example, there is the Ross Building, permit for which has been granted by the Council. That is to cost $75,000, and will be a credit to the boulevard. Other land owners plan to improve their property in a like manner.

"Eventually, and perhaps the time is not so very far off at that, Wilshire Boulevard will be the Fifth avenue of the West."

Lift-Mooching Officer Elects to Take Wheel

Motorcycle Officer Birpe was due at court at 10 o'clock and his trusty conveyance had a flat tire, so the officer walked out in front of his home and hailed a passing motorist.

The motorist slowed down and stopped and Birpe started to request a ride. But the driver had dropped his head on his hands and was weeping bitterly.

"I was afraid I'd get caught, officer, but I just had to come downtown. And my wife warned me and now maybe she'll beat me," the driver lifted his tear-stained face and spoke in a maudlin whisper.

Officer Birpe caught an alcoholic aura.

"I guess I'd better give you a ride," he said and took H. Brown with him to Municipal Judge Chambers's court. Brown was fined $150.

THE NATIONAL CITY COMPANY
NEW YORK

Bonds suited to the needs of every investor . . . Our April circular offers a selection of eighty-five different issues.

The National City Company
Offices in more than 50 cities
512 West 6th Street
Telephone TRinity 7201
Los Angeles

William E. Davidson and COMPANY
Members 1545
Investment Securities
200-201 STOCK EXCHANGE BLDG.

BOLSA CHICA OIL

CALIFORNIA'S LATEST OIL SENSATION

GREATEST OPPORTUNITY FOR PROFITS and DIVIDENDS Offered Today

COME IN and get all the FACTS before the price goes higher.

We specialize in this one. See us if you wish to buy or sell.

Chain Store Securities

We invite inquiries from Investors regarding standard Chain Store securities listed on the New York Stock Exchange or elsewhere.

Merrill, Lynch & Co.
Members New York Stock Exchange
L. N. Van Nuys Bldg.
Los Angeles, California
Phone TRinity 3111
Chicago Detroit New York Denver

Cash Advanced On Stocks, Bonds, Etc.

We loan money at 7% per annum on all listed or unlisted securities for three, six or twelve months.

We advance without delay from 60% to 75% of the market value.

If in need of our service call from 9 A. M. to 4 P. M. No fees. No delays. Prompt service always.

R. H. Durst & Company
1101-1102 Financial Center Bldg.
TRinity 2037. Los Angeles

MONEY

We loan money at 6% on Listed and Unlisted Bonds

NATIONAL LOAN CO. of Los Angeles
811-12 Stock Exchange Bldg.
639 S. Spring St.
TUcker 1720

SHIPPING and Los Angeles Harbor NEWS

DOZEN TANKERS DUE AT HARBOR

Ships of Three Nations Come Today for Oil

Largest Liquid Fuel Carrier Among Them

New Type British Motorship on First Visit

Augmenting the endless procession of oil-carrying ships into this port, there will arrive today twelve of the tankers, come to tarry just a few hours while the black gold rushes into them from the world's greatest oil-exporting port, and depart with the wherewithal to keep the wheels of industry turning in many parts of the world.

It is a formidable list of arrivals today under the flags of three great nations—United States, Great Britain and Japan. America's largest tanker heads the list. She is the John D. Archbold, flying the house flag of the Standard Oil Company of New Jersey, and here for another 140,000 barrels for the Atlantic Coast. Trailing her in is the Fred W. Weller of the same line, among the biggest dozen afloat, and scheduled also to take out more than 100,000 barrels for New York.

From Japan comes the Nipponese tanker Tachibana Maru, a regular caller at this port, for another load of fuel oil said to be destined for the Imperial Japanese navy, which also has three of its naval tankers en route to this port.

Los Angeles also today will get its first view of the new British tank motorship Montrolite just completed in Germany and on her maiden voyage. She is one of three sister motor tankers built this year in German yards for the Imperial Oil Company, the Canadian subsidiary of Standard Oil. The others are the Reginolite and the Ontarolite, now en route to this port.

Others due today include the British tanker Glymeric of the Bank Line from London, the Anglo-Saxton tanker Akera from Balboa, the Union Oil tanker Santa Maria from Chile and numerous oil carriers in the coastwise trade drawn to the little Union tanker Oleum to load 45,000 barrels. It is estimated the twelve arrivals today will carry almost 1,000,000 barrels out of this port.

During the year just passed 1545 tankers carried away more than 160,000,000 barrels of bulk petroleum, not counting bunker oil used by nearly every ship calling at this port. In weight this trade amounted to 15,707,120 tons, whereas the total in and outbound commerce of Los Angeles Harbor was 20,316,-743 tons. The value of oil shipments reached the amazing figure of $201,381,054, while the value of all commerce in and out of the port was $760,685,682.

The government dredge William P. Rossell arrived from New York yesterday, and after taking on fuel and water will depart for Aberdeen, Wash., today. Tugboat men who visited her in the stream yesterday said she is a Diesel-electric, and one of the latest type hopper dredges in American waters. She belongs to the U. S. Engineer Corps and is on her way to begin work deepening the channel and cleaning up shoals at Grays Harbor. Another Engineer Corps dredge from the East Coast, the Mackenzie, arrived at San Diego two days ago to improve that port. Another government hopper dredge, the Col. P. S. Michie, is exceeding expectations in deepening and widening the entrance channel to Long Beach, under contract to that city. She is being assisted by the hopper dredge Caucus, owned by the United Dredging Company.

Los Angeles will get its first glimpse Wednesday of the Japanese liner Taiyo Maru, flagship of the trans-Pacific service of the Toyo Kisen Kaisha. She will depart the following day direct for Japan bearing several hundred Los Angeles folk on the Chamber of Commerce's first sociability cruise to the Orient. After the cruise the liner will transfer her flag to the Nippon Yusen Kaisha, which recently absorbed a half dozen T.K.K. liners, but will continue to ply between the Orient and San Francisco.

Sydney C. Harrison, chief officer on the American-Hawaiian freighter Ohioan in from New York, was seized with acute appendicitis en route here and was operated on at the San Pedro General Hospital by surgeons of the United States Public Health Service yesterday morning. His condition was reported as good last night and his recovery apparently assured.

Rumors of a shake-up which will affect the shoreside personnel of the Williams Line all up and down the Coast are being circulated in local shipping circles. They follow the recent reappointment of A. F. Zipf as Coast manager of the line, succeeding Fred Bennett, recently resigned to join another company, not yet announced. Reports also have it that the Garland Line forces also are due for a number of changes, following the visit of E. N. Tormey, Coast manager, to headquarters at New York.

Shipping men are awaiting results of government tests of apparatus at Philadelphia which are claimed to burn pulverized coal so efficiently that coal and oil may be supplanted for ships' fuel. The tests are being made at the League Island Navy Yard, Philadelphia, under the auspices of the Shipping Board, Navy Department, Bureau of Mines and the American Bureau of Shipping to see if the pulverized fuel can be adapted to steamships. The method has been employed in large power plants for some time, but only recently has apparatus been designed for use on shipboard. Manufacturers claim the operation cost of average steamers can be cut $15,-000 a year.

The oldest vessel in the world still in commission, is said to be Jane, a forty-ton ketch, built in Runcorn, Eng., in 1806, and now serving as a lighter up and down the Avon, Jane was still young when the Crimean War was raging, according to the Cardiff Times, and she regained her youth again when the war of 1914 sent its call to every type of shipping. Throughout the war she plied the English Channel unafraid of submarines and mines. Built of English oak, her frame was said to be as solid as ever when a new lining was put in her six years ago. Not many ships built today will last as long as Jane, her skipper says.

SHIPPING

PORT INDEX

OUTER HARBOR DISTRICT

30-40—Outer Harbor Dock & Wharf Co., Harwood Lumber Co., Union Lumber Co., Albion Lumber Co.
41—Outer Harbor Dock & Wharf Co., American Salt Co.
47-54—Outer Harbor Dock & Wharf Co., Dodwell & Co., Canadian Australasian Royal Mail, Matson Navigation Co., Balfour, Guthrie & Co., East Asiatic Co., Harrison Direct Line, W. F. McLaughlin & Co., Johnson Line, Luckenbach Lines, Union Sulphur Co., Western Sugar Refining Co., Grace & Co., Meyer, Wilson Co.
55—Outer Harbor Dock & Wharf Co., Coos Bay Lumber Co., Paramino Lumber Co.
57—Swayne & Hoyt, Pacific-Orient-Gulf Line, Pacific-Australia Line.
59—Japan Mail S. S. Co., Toyo Kisen Kaisha, National Navigation Lines, G. L. Kreiger, J. Vincent Brugt, Toyo Kisen Kaisha, Nippon Yusen Kaisha, Toyo Kisen Kaisha.
60—Standard Co., Western Pacific-Panama Lines, Pacific-Australia Line, Mitsui Steamship Co., Canadian Pacific Steamship Co.
70-71—Pan American Petroleum Co.

SAN PEDRO DISTRICT

72—Southern Pacific slip.
74-76—E. K. Wood Lumber Co.
81-82—Southern Pacific wharves, south of Fifth street.
86-87—Southern Pacific wharves, south of Fifth street.
90—White Flyer Line.
90—Los Angeles Dispatch Line.
91-92—Kerckhoff-Cuzner Mill & Lumber Co.
93-94—Pacific Coast Co.
95—Small Company.
96-97—Associated Petroleum Co.
98-100—American-Hawaiian Line.
101-102—McCormick Steamship Co., Mexico-McCormick Steamship Line, Pacific-Argentine-Brazil Line, Pacific-Havana-Jacksonville Line.
103—Municipal Oil Loading Wharf.
104-105—Catalina Terminal, Wilmington Transportation Co.
106-107—Associated Oil Co., C. J. Lobnon, Holland-American Line, Royal Mail Steam Packet Co., Nelson Steamship Co.
108—Panama Mail Steamship Co., Garland Line.
109-110—Martin, Libby & Co., Isthmian Line, Eltsman & Bucknell Steamship Co., Ltd., Argonaut Line, Planet Line.
104—Municipal Stock Yard.
106-107—Charles R. McCormick Lumber Co.
108-109—Consolidated Lumber Co.
109-E—Consolidated Lumber Co.

TERMINAL ISLAND DISTRICT

214-217—Standard Dept. Co.
222-225—Hammond Lumber Co.
230D—Williams, Dimond & Co., Western Skate Co., Pacific Coast Co., MacPherson, Osaka Shosen Kaisha, Tanker Line.
230E-231—Isthmian Steamship Corp., Kawasaki-Roosevelt Line, Navigazione Libera Triestina S. A., Compagnie Generale Transatlantique (French Line), Nippon Yusen Kaisha, Atlantic Steamship Co., Ltd., Westfal-Larsen & Co., Sun Steamship Line.
232A—Dollar Line, Blue Star Line, Americo Pioneer Line.
232D—Luckenbach S.S. Co. (westbound.)
232E—Luckenbach S.S. Co. (eastbound.) California and Eastern S.S. Co.
232DE—Standard Oil Co. and Warehouse Co.
233—Gilmore Oil Co.
234-240A—Associated Petroleum Corporation
240XYZ-241—Bethlehem Shipbuilding Corporation
Various—California and Eastern Steamship Company, Capt. H. Stutzman, Keyes-Pacific Steamship Company, Capt. A. Paulsen, Flood Brothers, John Marshall-Rann Line.

CARGO ARRIVALS AT THIS PORT

SUNDAY, APRIL 11

Steamer MARGARET DOLLAR, Capt. Payne, from Baltimore, 12:32 a.m. General cargo for Dollar Line.
Steamer OHIOAN, Capt. Swighart, from Boston, 1:30 a.m. General cargo for American-Hawaiian Steamship Company.
Steamer ADMIRAL SCHLEY, Capt. Berg, from Seattle, 1:55 a.m. Passengers and freight for Pacific Steamship Company.
Steamer COVENA, Capt. Michaelsen, from Gray's Harbor, 5:05 a.m. Lumber for Hammond Lumber Company.
Steamer THOMAS P. REAL, Capt. Frostad, from New York, 6:24 a.m. General cargo for Isthmian Steamship Company. Also local specials.
Steamer EL CAPITAN, Capt. Carlson, from Portland, 7 a.m. Lumber for E. K. Wood Lumber Company.
Steamer TAMALPAIS, Capt. Ahlin, from Eureka, 7:30 a.m. Lumber for Pacific Coast Co., Ltd., for Little River Redwood Company.
Motorship CHALLAMBA, Capt. Keaney, from Portland, 8:30 a.m. General cargo for Pacific Steamship Company.

DUE TO ARRIVE

MONDAY, APRIL 12

Steamer ADMIRAL FARRAGUT, Capt. Gries, from Portland, passengers and freight for Pacific Steamship Company.
Mexican steamer GUERRERO, Capt. Ochoa, from Salina Cruz, passengers and freight for Mexican States Line, Williams, Dimond & Co., local agents.
Steamer SAN JUAN, Capt. Rosengren, from San Francisco, passengers and freight for White Flyer Line.
Mexican steamer WASHINGTON, Capt. Torres, from San Francisco, to load passengers and freight for National Navigation Lines, Jones Ralph & Co., local agents.
Steamer AVALON, Capt. Minnetter, from Avalon, passengers, mail and freight for Wilmington Transportation Company.
Steamer CADERETTA, Capt. Hansen, from Puget Sound, general cargo and lumber for Nelson Steamship Company.
Steamer WILLPOLO, Capt. Blackler, from Baltimore, via San Diego, general cargo for Williams Line.
Steamer MONTANA, Capt. Benard, from San Francisco, general cargo on account of Dollar Line.
British steamer CANADIAN FARMER, Capt. Klauck, from Ocean Falls, general cargo and newsprint paper for Canadian government Merchant Marine, Dodwell & Co., agents.
Steamer TIGER, Capt. Henriel, from Tacoma, en route to Baltimore, general cargo and lumber for Williams Line.
Steamer SILVERADO, Capt. Hempel, from Portland, general cargo for McCormick Steamship Company.
French steamer RENON, Capt. Lavenier, from Antwerp, general cargo for French Line, General Steamship Corporation, local agent.
Tanker A. MOFFETT, Capt. Ober, from Richmond, to load oil for Standard Oil Company of California.
Tanker MERIONS H. WHITTIER, Capt. Swanson, from San Francisco, to load oil for Associated Oil Company.
Tanker CAPT. A. F. LUCAS, Capt. Johnson, from San Diego, to load oil for Standard Oil Company of California.
British tanker AKERA, Capt. Thomson, from Balboa, to load oil for Anglo-Saxon Petroleum Company, Ltd.
Japanese tanker TACHIBANA MARU, Capt. Kunishima, from Yokosuka, to load oil for Arnold & Co., Balfour, Guthrie & Co., local agents.
Tanker PHARTHENAW, Capt. McCaskill, from Southampton, to load oil for Col. Fed. Company.
British tanker MONTROLITE, Capt. Elliott, from New York, to load oil for Imperial Oil Company, local agent.
Tanker FRED W. WELLER, Capt. Purdy, from Port Arthur, to load oil for Standard Oil Company of New Jersey.
Steamer VIKING, Capt. Bergersen, from San Diego, to load general cargo on account of Nelson Steamship Company.
Steamer ALVARADO, Capt. Knudsen, from Grey's Harbor, lumber for Bolden & Holtman.
Steamer LARK FRANCES, Capt. Meland, from Tacoma, lumber for Paramino Lumber Company.
Steamer H. W. BAXTER, Capt. Mattason, from Everett, lumber for J. R. Baxter Company.
Steamer IDAHO, Capt. Richmeister, from Columbia River, lumber for Wilson Brothers & Co.

DUE TO SAIL

MONDAY, APRIL 12

Steamer ADMIRAL FARRAGUT, Capt. Gries, for San Diego, passengers and freight for Pacific Steamship Company.
Mexican steamer GUERRERO, Capt. Ochoa, for San Francisco, passengers and freight for Mexican States Line, Williams-Dimond & Co., local agents.
Steamer MANCHURIA, Capt. Munro, for New York, via Panama, passengers and freight for Panama Pacific Steamship Company.
Steamer POINT LOMA, Capt. Bowers, from Tacoma, en route to San Francisco, 1:15 p.m. To load general cargo for Hart-Wood Lumber Company.
Steamer HARVARD, Capt. Maass, from San Francisco, 1:15 p.m. Passengers and freight for Los Angeles Steamship Company.
Steamer AVALON, Capt. Minnetter, from Avalon, 3:30 p.m. Passengers and freight for Wilmington Transportation Company.
Tanker JOHN D. ARCHBOLD, Capt. Thompson, from New York, 7 p.m. To load oil for Standard Oil Company of New Jersey.
Tanker LOS ANGELES, Capt. Carlson, from Richmond, 7:45 p.m. To load oil for Union Oil Company.

DUE TO ARRIVE

9 P.M. TO MIDNIGHT

British steamer MALAYAN PRINCE, Capt. Sherstead, from New York, en route to Orient. Passengers and freight for Furness, Withy & Co. Western Steamship Agency, Inc., local agents. Call for bunkers.
Tanker OCCIDENTAL, Capt. Pearson, from New York. To load oil for Texas Oil Company. Williams, Dimond & Co., local agents.
Tanker H. M. STORET, Capt. Serley, from Richmond. To load oil for Standard Oil Company of California.

DEPARTURES

SUNDAY, APRIL 11

Tanker BIRKENHEAD, Capt. Lindoff, for Baltimore, 12:35 a.m. 75,000 barrels of oil for Vacuum Oil Company. Standard Oil Company, local agents.
Norwegian motorship CHILDAR, Capt. Matthessen, for San Francisco, 12:46 a.m. General cargo on account of Fluid Propeller Co., Chas. A. R. Paulsen, local agents.
Tanker MOJAVE, Capt. Anderson, for Martinez, 12:50 a.m. 65,000 barrels of oil for General Petroleum Corporation.
Steamer LACON, Capt. LUCKENBACH, Capt. Syvaren, for San Francisco, 2:05 a.m. General cargo for Luckenbach Lines.
Steamer ADMIRAL SCHLEY, Capt. Berg, for Seattle, 12:10 p.m. Passengers and freight for Pacific Steamship Company.
Steamer COVENA, Capt. Lassenger, for San Francisco, 12:40 p.m. General cargo on account of Panama Mail Steamship Company.
Tug W. S. Porter, for San Francisco.
Steamer FLORIDIAN, Capt. Portzha, for Boston, 3:20 p.m. General cargo for American-Hawaiian Steamship Company.
Steamer YALE, Capt. Solf, for San Diego, 3:25 p.m. Passengers and freight for Los Angeles Steamship Company.
Steamer HARVARD, Capt. Paulsen, for San Francisco, 4:35 p.m. Passengers and freight for Los Angeles Steamship Company.
British tanker SAXICAVA, Capt. Davis, for Landy's Reef 8:30 p.m. 68,800 barrels of oil for Anglo-Saxon Petroleum Company, Ltd. Shell Oil Company, local agents.
Tanker GEORGE H. JONES, Capt. Le Barre, for London, 8 p.m. 88,000 barrels of oil for Standard Oil Company of New Jersey.
Steamer CONDOR, Capt. Barker, for San Francisco, 9:10 p.m. General cargo for Minson, McCormick Line. McCormick Steamship Company, local agents.

DUE TO DEPART

9 P.M. TO MIDNIGHT

Motorship CHALLAMBA, Capt. Keaney, for Portland. General cargo for Pacific Steamship Company.

DUE TO ARRIVE

MONDAY, APRIL 12

Steamer ADMIRAL FARRAGUT, Capt. Gries, from Portland, passengers and freight for Pacific Steamship Company.
Mexican steamer GUERRERO, Capt. Ochoa, from Salina Cruz, passengers and freight for Mexican States Line, Williams-Dimond & Co., local agents.
Steamer SAN JUAN, Capt. Rosengren, from San Francisco, passengers and freight for White Flyer Line.
Mexican steamer WASHINGTON, Capt. Torres, from San Francisco, to load passengers and freight for National Navigation Lines, Jones Ralph & Co., local agents.
Steamer AVALON, Capt. Minnetter, from Avalon, passengers, mail and freight for Wilmington Transportation Company.
Steamer CADERETTA, Capt. Hansen, from Puget Sound, general cargo and lumber for Nelson Steamship Company.
Steamer WILLPOLO, Capt. Blackler, from Baltimore, via San Diego, general cargo for Williams Line.
Steamer MONTANA, Capt. Benard, from San Francisco, general cargo on account of Dollar Line.
British steamer CANADIAN FARMER, Capt. Klauck, from Ocean Falls, general cargo and newsprint paper for Canadian government Merchant Marine, Dodwell & Co., agents.
Steamer TIGER, Capt. Henriel, from Tacoma, en route to Baltimore, general cargo and lumber for Williams Line.
Steamer SILVERADO, Capt. Hempel, from Portland, general cargo for McCormick Steamship Company.
French steamer RENON, Capt. Lavenier, from Antwerp, general cargo for French Line, General Steamship Corporation, local agent.
Tanker A. MOFFETT, Capt. Ober, from Richmond, to load oil for Standard Oil Company of California.
Tanker MERIONS H. WHITTIER, Capt. Swanson, from San Francisco, to load oil for Associated Oil Company.
Tanker CAPT. A. F. LUCAS, Capt. Johnson, for Aberdeen, 46,680 barrels of oil for Standard Oil Company of California.
British tanker MONTROLITE, Capt. Elliott, for Montreal, 85,500 barrels of oil for Imperial Oil Company. Standard Oil Company, local agent.
Tanker FRED W. WELLER, Capt. Purdy, for New York, 100,000 barrels of oil for Standard Oil Company of New Jersey.
Steamer VIKING, Capt. Bergersen, from San Diego, general cargo on account of Nelson Steamship Company.
Steamer ORIENT, Capt. Dunnett, for San Francisco, general cargo for Quaker Line. Williams, Dimond & Co., local agents.
Steamer OHIOAN, Capt. Swighart, for San Francisco, general cargo for American-Hawaiian Steamship Company.
Tanker LA BREA, Capt. Gunther, for Portland, 20,000 barrels of crude oil for Union Oil Company.
Steamer DAISY GADSBY, Capt. Schultz, for Noname, partial lumber cargo for Tidewater Lumber Company. C. D. Linscomb, local agent.
Steamer DAISY GRAY, Capt. Backman, for Fulton, partial lumber cargo for Tidewater Lumber Company. C. D. Linscomby, local agent.
Steamer ESTHER JOHNSON, Capt. Jamison, for San Diego, partial cargo of lumber for A. B. Johnson Lumber Company.
Steamer ITALIA, Capt. Zachert, for Trieste, general cargo for Navigazione Libera Triestina, General Steamship Corporation, local agents.
Steamer MARGARET DOLLAR, Capt. Payne, for San Francisco, general cargo for Dollar Line.
Steamer HORACE LUCKENBACH, Capt. McNamara, for San Francisco, General cargo for Luckenbach Lines.
Steamer POINT LOMA, Capt. Bowers, for San Francisco, to load lumber for Hart-Wood Lumber Company. J. Silva, local agent. Called for bunkers.

PASSENGER SCHEDULE

ARRIVING

(Hour given before is docking time)

April 12—Admiral Farragut, Portland, 6 a.m.
April 12—Guerrero, Mexican ports, 8 a.m.
April 12—San Juan, San Diego, 8 a.m.
April 13—Avalon, Avalon, 8 p.m.
April 13—Admiral Farragut, San Diego, 10 p.m.
April 13—Ruth Alexander, Seattle, 5 p.m.
April 13—Yale, San Diego, 7 p.m.
April 13—Avalon, Avalon, 8 p.m.
April 14—Harvard, San Francisco, 10 a.m.
April 14—Yale, San Francisco, 10 a.m.
April 14—Pacific Commerce, San Francisco, 2 p.m.
April 14—Avalon, Avalon, 6 p.m.

DEPARTING

April 12—Admiral Farragut, San Diego, 9 p.m.
April 13—Guerrero, Mexican ports, 10 a.m.
April 13—Manchuria, New York, 10 a.m.
April 13—Washington, Salina Cruz, 5 p.m.
April 13—Avalon, Avalon, 8 p.m.
April 13—San Juan, San Francisco, 8 p.m.
April 13—Point Yela, San Francisco, 4 p.m.
April 13—Avalon, Avalon, 10 a.m.
April 14—Admiral Farragut, Portland, 11 a.m.
April 14—Harvard, San Diego, 5 p.m.
April 14—Yale, San Diego, 5 p.m.
April 14—Hamburg, ——, 8 p.m.
April 14—Pacific Commerce, United Kingdom, 5 p.m.
April 14—Ruth Alexander, San Diego, 10 a.m.
April 14—Avalon, Avalon, 10 p.m.

VESSELS IN PORT

(See port index for Berth Locations.)

ACTIVE SHIPS

Passenger vessels: 1
Merchants, steamer 124
Cargo vessels:
Blue Sea, motorship ..... Long Beach
Margaret Dollar, steamer 127-A
Orient, steamer 230-D
Place II, Italian steamer 231
Ohioan, steamer 232
Thomas P. Real, steamer 199
Zenon, French steamer ..... Anchored
Oil tankers:
Caltwood, steamer 197
Casilaga, steamer 241
Fred W. Weller, steamer 98
John D. Archbold, steamer 241
Occidental, steamer 240
Lio, motorship 241
La Brea, steamer 197
Los Alamos, steamer 241
Olympic, steamer 173
Lumber carriers:
Cuzona, steamer 224
Cascade, steamer 74
Daisy Gadsby, steamer 129
David C. Meyer, steamer 230-A
Daisy Putnam, steamer 74
Edna Christensen, steamer 226
Esther Johnson, steamer 73
El Capitan, steamer 74
Sierra, motorship 199
Tamalpais, steamer 199

ON SCHEDULE

Catalina, steamer 183

PLEASURE CRAFT

Catalina, steam yacht ..... Anchor
Eschscrtzes, auxiliary schooner 197
Fleetwing, auxiliary schooner 197
Sultana, steam yacht ..... Long Beach

MOTION-PICTURE CRAFT

Bohemia, ship ..... Anchor
Camilla-Clot, schooner ..... Long Beach
Dauntless, schooner ..... Long Beach
Indiana, ship ..... Anchor
L. J. Morse, ship ..... Long Beach
S. N. Castle, schooner ..... Long Beach

VESSELS LAID UP

Alejandro, Mexican steamer 202
Bergen, steamer ..... Long Beach
Catalina, steamer 183
Cabrillo, steamer 183
El Abeto, steamer 105
El Cedro, steamer 105
El Cleuta, steamer 105
Fox, schooner 41
Hakadata, Panamanian schooner ..... Long Beach
Hermosa, steamer 164
Katherine R., motorship ..... Anchor
Molinos, barge ..... Anchor
Norwahl, ship ..... Long Beach
Norvala II, Norwegian whaler 165
Vaquero, motorship 165
Walnut, steamer ..... Anchor

COAST AND GEODETIC SURVEY

TIDES, APRIL, 1926

Los Angeles Harbor

HIGH WATER

Day	Time	Height	Time	Height
		Ft.		Ft.
13	9:14	5.6	9:23	6.1
14	10:05	4.9	9:58	6.0
14	10:47	4.3	10:51	5.4
15	11:39	3.8	11:02	5.4

LOW WATER

Day	Time	Height	Time	Height
		Ft.		Ft.
13	3:16	—0.4	3:19	0.0
13	4:31	—0.6	3:32	0.3
14	4:18	—0.2	4:24	1.1
15	5:38	—0.3	4:37	1.7

SUN AND MOON

Day	Sunrise	Sunset	Moonrise	Moonset
13	5:55	6:23	5:01	6:42
14	5:53	6:23	6:09	7:34
15	5:52	6:24	7:16	8:26
16	5:51	6:24	7:20	9:16

RADIO REPORT

The Radio Corporation of America in co-operation with the United States Public Health Service and the Seaman's Institute will receive requests for medical and surgical service from ships at sea through the KHZ station at Los Angeles Harbor.

[BY RADIO CORPORATION OF AMERICA]

WILMINGTON STATION

Noon, April 10

OSCUR, Callao for San Francisco, 1293 miles south of Los Angeles.
AGWIPOND, San Francisco for New York, 3440 miles south of San Francisco.
SAN FERNANDO, Buenos Aires for Los Angeles, 1600 miles south of San Francisco.
KERMIT, San Jose for Los Angeles, 1417 miles south of Los Angeles.

2 P.M., April 10

INDIANA HARBOR, Los Angeles for San Francisco, 390 miles south of San Francisco.
PIAVE, San Francisco for Los Angeles, 134 miles northwest of Los Angeles.
ROBIN ADAIR, Los Angeles for Balboa, 1941 miles south of Los Angeles.
CITY OF SAN FRANCISCO, Balboa for San Francisco, 1754 miles south of San Francisco.
CITY OF LOS ANGELES, Honolulu for Los Angeles, 2233 miles west of Los Angeles.

Noon, April 11

W. L. STEED, Los Angeles for Balboa, 140 miles south of Los Angeles.
FRED W. WELLER, Balboa for Los Angeles, 130 miles south of Los Angeles.
K. J. LUCKENBACH, Los Angeles for Galveston, 2818 miles northwest of Balboa.
BIRKENHEAD, Los Angeles for Baltimore, 193 miles south of Los Angeles.
SUREMCO, Los Angeles for Balboa, 1959 miles south of Los Angeles.
WILLIAM FARRINGTON, Balboa for Los Angeles, 140 miles south of Los Angeles.
JOHN D. ARCHBOLD, Balboa for Los Angeles, 130 miles south of Los Angeles.
GYMERIC, Balboa for Los Angeles, 826 miles south of Los Angeles.
MILLER COUNTY, Los Angeles for Philadelphia, 2nd miles south of Los Angeles.
AKERA, Balboa for Los Angeles, 387 miles south of Los Angeles.
A. C. BEDFORD, New York for Los Angeles, 2963 miles south of Los Angeles.

2 P.M., April 11

ZENNON, Balboa for Los Angeles, 939 miles south of Los Angeles.
ZEPHYRA, Balboa for Los Angeles, 327 miles south of Los Angeles.
W. S. RHEEM, San Francisco for Baltimore, 3000 miles south of San Francisco.
VIKING, San Diego for Los Angeles, 23 miles south of San Diego.
LA PLACENTIA, Los Angeles for Balboa, 23503 miles southwest of Balboa.
TIGER, Bigmut for Los Angeles, 1294 miles northwest of Los Angeles.
H. M. STORET, San Francisco for Los Angeles, 380 miles south of San Francisco.
GEN. W. C. GORGAS, Balboa for San Francisco, 2963 miles south of San Francisco at 8 a.m.
SEA RANGER, towing Darlight, Los Angeles for Balboa, 1000 miles south of Los Angeles.
CITY OF PANAMA, San Francisco for Balboa, 1967 miles south of San Francisco.
WEST NILUS, Los Angeles for San Francisco, 379 miles south of San Francisco.
CANADIAN TRANSPORTER, Halifax for Victoria, 3473 miles south of Halifax.
PROVIDENCIA, San Francisco for Santa Barbara, 1619 miles south of San Francisco.
SUCROSA, Philadelphia for Los Angeles, 3179 miles south of Los Angeles.

2 P.M., April 11

JAMES ROBERTSON, Los Angeles for New York, 1450 miles south of Los Angeles.
ARGYLL, Los Angeles for New York, 1174 miles south of Los Angeles.

SAN FRANCISCO STATION

8 a.m., April 10

NIAGARA, Victoria for Sydney, 3288 miles from Victoria.
ZENON, Balboa for Los Angeles, 819 miles from Los Angeles.
BALBOA, Los Angeles for Manila, 7781 miles from Los Angeles.
CITY OF LOS ANGELES, Honolulu for Los Angeles, 2233 miles from Los Angeles.
INDIAN CITY, Portland for Sydney, 7240 miles from San Luis.
MAUI, left Hilo for Honolulu, 2 p.m.
WAIOPAPU, Fanning Island for Vancouver, 1460 miles from Fanning Island.
MANGA, Honolulu for San Francisco, 1653 miles southwest of San Francisco.
MAUKAKA, Port Allen for San Francisco, 1722 miles from San Francisco.
INDIA ARROW, Los Angeles for Wuhsueh, 6000 miles from Los Angeles.
SUNNILAN, Los Angeles for Seattle, 749 miles from Seattle.
NEW BRITAIN, San Francisco for Seattle, passing San Francisco lightship.

[BY FEDERAL TELEGRAPH]

The Federal Telegraph Company, in co-operation with the Los Angeles Receiving Hospital staff, will receive requests for medical and surgical service from ship crews from vessels at sea through KOK station at Los Angeles without charge.

LOS ANGELES STATION

8 p.m., April 10

MERICOS H. WHITTIER, San Francisco for Port Arthur, 1974 miles from San Francisco.
TYSON, Callao for Los Angeles, 1389 miles from Los Angeles.
TORRA LINDA, Baltimore for Los Angeles, 3376 miles from Balboa.
VENEZUELA, left La Libertad for La Union.
LUBRICO, Richmond for Port Orion, 1425 miles from Bell Harbor.
GEORGE WASHINGTON, San Francisco for Chanpericon, 1339 miles from Manila.

Noon, April 10

DERBYLINE, Los Angeles for New York, 1330 miles southeast of Los Angeles.
KERMIT, San Jose for Los Angeles, 1417 miles south of Los Angeles.
MUNSOMO, New York for Los Angeles, 1725 miles southeast of Los Angeles.

Noon, April 11

MONTROLITE, New York for Los Angeles, 320 miles south of Los Angeles.
OCCIDENTAL, Balboa for Los Angeles, 90 miles south of Los Angeles.
DUNGANNON, Los Angeles for Boston, 3095 miles south of Los Angeles.
SUREMICO, Gray's Harbor for New York, 1855 miles south of Los Angeles.
AGWIMSON, Los Angeles for New York, 3425 miles south of Los Angeles.
MALAYAN PRINCE, New York for Los Angeles, 1320 miles south of Los Angeles.
CEDARBANK, Los Angeles for Japan, 5520 miles west of Los Angeles.

2 p.m., April 11

ADMIRAL SCHLEY, Los Angeles for San Francisco, 379 miles south of San Francisco.
LAKE FRANCES, Tacoma for Los Angeles, 998 miles north of Los Angeles.
HARVARD, Los Angeles for San Francisco, 79 miles north of Los Angeles.
SILVERADO, San Francisco for Los Angeles, 115 miles north of Los Angeles.
CADARETTA, San Francisco for Los Angeles, 350 miles south of San Francisco.
WASHTENAW, Seattle for Los Angeles, 1230 miles north of Los Angeles.
SANTA MARIA, Tealroc for Los Angeles, 1441 miles south of Los Angeles.
CANADA, San Francisco for Chanpericon, 5977 miles west of San Francisco.
UTACARBON, Philadelphia for Los Angeles, 4295 miles south of Los Angeles.
MONTANA, San Francisco for Los Angeles, 1230 miles south of San Francisco.
GUTIERREZO, Manzalio for Los Angeles, 6451 miles south of Los Angeles.

SAN FRANCISCO STATION

8 p.m., April 10

INNARON, Manila for San Francisco, 7260 miles from San Francisco.
BERT E. HANET, San Francisco for Columbia River, 703 miles from San Francisco.
MUNSON, Asuncia for Cipolti, 445 miles from Cipolti.
PRESIDENT TAFT, San Francisco for Yokohama, 5115 miles from San Francisco.
SONOMA, Sydney for San Francisco, 7889 miles west San Francisco.
PAUL ISBEN, Los Angeles for Honolulu, 723 miles from Honolulu.
TACHIBANA MARU, Kobe-moe for Los Angeles, 5855 miles from Kobe.
MANHATTAN ISLAND, San Francisco for Portland, 214 miles south Columbia River.
MAZATLAN, San Francisco for Mazatlan, 1284 miles from Honolulu.
BORREN, San Francisco for Tacoma, 699 miles from San Francisco.
MELANIA, Los Angeles for Yokohama, 5999 miles from Los Angeles.
TENYO MARU, Yokohama for San Francisco, 4908 miles from Yokohama.
LIKBEE, Los Angeles for Yokohama, 5254 miles from Yokohama.
WEST CAJOON, San Francisco for Shanghai, 5720 miles from Shanghai.
PRESIDENT LINCOLN, Yokohama for San Francisco, 4907 miles from Yokohama.

8 p.m., April 11

RADNOR, Honolulu for Manila, 4734 miles West from Honolulu.
LA MARSEILLAISE, Vancouver for San Francisco, 135 miles from San Francisco.
STAR OF FINLAND, San Francisco for Alaska, 1067 miles from San Francisco.
WEST NIVARIA, Los Angeles for Auckland, 5433 miles from Los Angeles.
BROOKINGS, Portland for San Francisco, 795 miles from San Francisco.
WEST ENGADINE, San Francisco for Yokohama, 5445 miles from San Francisco.
W. F. HERRIN, Richmond for Seattle, 820 miles from Richmond.
LA PURISIMA, Coos Bay for San Luis, 445 miles from San Luis.
CARRISO, San Francisco for Grays Harbor, 339 miles from San Francisco.
SIERRA, Coos Bay for Seattle, 1823 miles southwest San Francisco.
SONOMA, Sydney for San Francisco, 7396 miles southwest San Francisco.
FRANK G. DRUM, Honolulu for Los Angeles, 2135 miles from Honolulu.
ROSE CITY, San Francisco for Portland, 399 miles south Columbia River.
CLAREMONT, San Francisco for San Diego, 492 miles from San Diego.
FLORENCE OLSON, Newport for Los Angeles, 258 miles from Newport.
H. W. BAXTER, Victoria for Los Angeles, 845 miles from Los Angeles.
PHYLLIS, Los Angeles for San Francisco, 350 miles south of San Francisco.
WHITNEY OLSON, San Francisco for Bellingham, 991 miles from Bellingham.
WARWICK, Los Angeles for Portland, 699 miles from Portland.
F. A. WARNER, Coos Bay for San Francisco, 338 miles from Coos Bay.
CANADA, San Francisco for Chanpericon, 5977 miles west San Francisco.
W. R. CHAMBERLIN, JR., Bayside for Coos Bay, 10 miles from Barnfield.
TOYAN, Tacoma for San Francisco, 1230 miles from San Francisco.
STAR OF SHETLAND, San Francisco for Manila, 6944 miles west of San Francisco.

PORTLAND STATION

Noon, April 10

JELLING, Seatt

GOOPS!

'A Dolly Lesson in Manners for Children

BY GELETT BURGESS

[Copyright, 1926, By The Chicago Tribune.]

LADIES FIRST!

'A Boy is very impolite
Who doesn't know it isn't right
To go ahead and take a chair
When ladies are not seated there.
Just offer them a chair, or wait,
Don't be a Goop at any rate!

WHAT'S DOING TODAY

Los Angeles City Club and District Federation of Women's Clubs joint luncheon meeting, City Clubhouse, 833 South Spring street, noon. Los Angeles City Club open forum meeting at 8 p.m.

Wellesley Club of Southern California luncheon, Women's Athletic Club, 12:30 p.m.

Widow's Protective League meeting, Rosslyn, 8 p.m.

Electric Club luncheon, Biltmore, noon, J. A. Graves will speak.

Los Angeles Realty Board luncheon meeting, Biltmore, noon.

West Highland Park Improvement Association meeting, Franklin High School, Fifty-fourth and Hubb streets, 8 p.m. Sheriff Traeger will speak on "Problems of the Sheriff's Office."

Council for the Promotion of Boys' Work meeting, Alexandria, noon. Chief of Police Davis will speak.

Verse Writers' Club of Southern California meeting, Rowland Hall, 313 West Third street, 7:45 p.m.

MacDowell Club of Allied Arts, dramatic section program, clubhouse, evening.

Woman's City Club meeting, 940 South Figueroa street, 1 p.m. Councilman E. E. Moore will speak. Breakfast program at 11:15 a.m.

Southwest Museum exhibit, Marmion Way and Avenue 46, afternoon.

Los Angeles Museum exhibit, Exposition Park, 10 a.m. to 4 p.m. Seventh annual exhibit of paintings and sculptures.

Free permanent California exhibit, scenic motion pictures, State Exposition Building, Exposition Park, 10 a.m. to 5 p.m.

Illustrated lectures, scenic motion pictures, Chamber of Commerce, 10 a.m. to 4 p.m.

Beta Chapter, Rho Psi Phi sorority benefit dance, Al Malaikah Shrine Auditorium, evening.

Motion Pictures

Criterion, Grand and Seventh—"Sandy."

Figueroa, Figueroa and Santa Barbara—"The Sea Beast."

Forum, Pico at Norton—"Stella Dallas."

Grauman's Egyptian, 6708 Hollywood—"The Big Parade."

Grauman's Metropolitan, Sixth and Hill—"The New Klondike."

Grauman's Million Dollar, Third and Broadway—"For Heaven's Sake."

Rialto, 812 South Broadway—"Dancing Mothers."

Loew's State, Seventh and Broadway—"The Bat."

Tally's, 833 South Broadway—"The Million Dollar Handicap."

West Coast Alhambra, 731 South Hill—"Don Q."

West Coast Boulevard, Washington and Vermont—"The Splendid Road."

West Coast Uptown, Tenth and Western—"Don't."

Stage

Biltmore, Fifth and Grand—"Rose-Marie."

Egan Theater, Pico and Figueroa—"White Collars."

Majestic, 845 South Broadway—"The Goldfish."

Mason, 127 South Broadway—"Patsy."

Morosco, 744 South Broadway—"Badges."

Orange Grove, 730 South Grand—"Desire Under the Elms."

Philharmonic Auditorium, Fifth and Olive—"Saint Joan."

Playhouse, 845 South Figueroa—"Lullaby."

Varieties

Broadway Palace, Broadway, between Sixth and Seventh—"June Brides."

Burbank, Sixth and Main—Lee Bud Harrison.

Hillstreet, Eighth and Hill—Olga Myra.

Hippodrome, Main and Fourth, "Danger Signal."

Orpheum, Broadway, between Eighth and Ninth—Ted Lewis.

Pantages, Seventh and Hill—Vaudeville.

Ex-Teller Held in Theft Found With Local Girl

[BY A. P. NIGHT WIRE]

SAN FRANCISCO, April 11.—Joseph H. Morrison, 32 years of age, was arrested here today in an apartment with Florence McDonald, an actress and singer, and was said by police to have admitted embezzlement of $15,000 from the Illinois State Bank, Chicago, where Morrison was formerly a paying teller.

He is said to have told police that he fled here March 15 with Miss McDonald after flyers in the Chicago grain market, expected to restore his peculiations, failed. He took bank funds, police said, because his salary was insufficient to entertain Miss McDonald.

Morrison, who is a former Canadian Royal Flying Corps officer, is said to have a wife and two children at Cambri, Sask., Can.

Miss McDonald left with an officer for Los Angeles where she said she will appeal to wealthy parents for funds to aid Morrison.

BUSINESS BREVITIES
[Advertising]

The Times Branch office, 621 South Spring street. Advertisements and subscriptions taken. Telephone MEtropolitan 0700.

ARROWSMITH
by Sinclair Lewis

WHO'S WHO:

MARTIN ARROWSMITH, a young man of ideals and a passion for investigative research, who is studying medicine at the University of Winnemac. Idolizing Prof. Max Gottlieb, instructor in bacteriology, he has resolved to carry on the work which has made his tutor famous on two continents. Martin is engaged to Leora Tozer, undergraduate nurse.

LEORA TOZER, honey-haired daughter of a North Dakota banker, delightfully bizarre in dress, speech and manner, and a student nurse at Zenith General Hospital, has entranced Martin with her slimness and intrinsic beauty. They are engaged; she calls him "Sandy."

ANGUS DUER, a silent, sharp-faced, rather handsome young student, who never squandered an hour or a good impulse.

PROF. MAX GOTTLIEB, instructor in bacteriology, and considered one of the world's most expert scientists; known to his fellow-professors as a recluse, but who has taken a liking to Martin, his star pupil.

DR. T. J. H. (Dad) SILVA, ruby-poly, red-faced dean of the medical school.

CLIFF CLAWSON, the class junior; Martin's best friend.

Always Martin's work went on—assisting Max Gottlieb, instructing bacteriological students, attending lectures and hospital demonstrations—sixteen merciless hours to the day. He stole occasional evenings for original research or for peering into the stirring worlds of French and German bacteriological publications; he went proudly now and then to Gottlieb's cottage where, against rain-smeared brown wallpaper, were Blake drawings and a signed portrait of Koch. But the rest was nerve-gnawing.

Neurology, O. B., internal medicine, physical diagnosis; always a few pages more than he could drudge through before he fell asleep at his rickety study table.

Memorizing of gynecology, of ophthalmology, till his mind was burnt raw.

Droning afternoons of hospital demonstrations, among stumbling students barked at by tired clinical professors.

The competitive exactions of surgery on dogs, in which Angus Duer lorded it with impatient perfection.

Martin admired the professor of internal medicine, T. J. H. Silva, known as "Dad" Silva, who was also dean of the medical faculty. He was a round little man with a little crescent of mustache. Silva's god was Sir William Osler, his religion was the art of sympathetic healing, and his patriotism was accurate physical diagnosis. He was a Doc Dickerson of Elk Mills, grown wiser and soberer and more sure. But Martin's reverence for Dean Silva was counterbalanced by his detestation for Dr. Roscoe Geake, professor of otolaryngology.

Roscoe Geake was a peddler. He would have done well with oil stock. As an otolaryngologist he believed that tonsils had been placed in the human organism for the purpose of providing specialists with closed motors. A physician who left the tonsils in any patient was, he felt, foully and ignorantly overlooking his future health and comfort—the physician's future health and comfort.

His earnest feeling regarding the nasal septum was that it never hurt any patient to have part of it removed, and if the most hopeful examination could find nothing the matter with the patient's nose and throat except that he was smoking too much, still, in any case, the enforced rest after an operation was good for him.

Geake denounced this cant about letting nature alone. Why, the average well-to-do man appreciated attention! He really didn't think much of his specialists unless he was operated on now and then—just a little and not very painfully. Geake had one classic annual address in which, winging far above otolaryngology, he evaluated all medicine, and explained to grateful healers like Irving Watters the method of getting suitable fees:

"Knowledge is the greatest thing in the medical world, but it's no good whatever unless you can sell it, and to do this you must first impress your personality on the people who have the dollars. Whether a patient is a new or an old friend you must always use salesmanship on him.

"Explain to him, also to his stricken and anxious family, the hard work and thought you are giving to his case, and so make him feel that the good you have done him, or intend to do him, is even greater than the fee you plan to charge. Then, when he gets your bill, he will not misunderstand or 'kick.'"

There was, as yet, no vision in Martin of serene spaciousness of the mind. Beyond doubt he was a bustling young man, and rather shrill. He had no uplifted moments when he saw himself in relation to the whole world—if, indeed, he realized that there was a deal of the world besides himself.

His friend Clif was boorish, his beloved Leora was rustic, however gallant she might be, and he himself wasted energy in hectic busyness and in astonishment at dullness. But if he had not ripened, yet he was close to earth, he did hate pretentiousness, he did use his hands, and he did seek iron actualities with a curiosity inextinguishable.

And at infrequent times he perceived the comedy of life; relaxed for a gorgeous hour from the intensity wearing to his admirers. Such was the hour before Christmas vacation when Roscoe Geake rose to glory.

It was announced in the Winnemac Daily News that Dr. Geake had been called from the chair of otolaryngology to the vice-presidency of the puissant New Idea Medical Instrument and Furniture Company of Jersey City. In celebration he gave a final address to the entire medical school on "The Art and Science of Furnishing the Doctor's Office."

He was a neatly finished person, Geake, eye-glassed and enthusiastic and fond of people. He beamed on his loving students and cried:

"Gentlemen, the trouble with too many doctors, even those splendid old pioneer war-horses who through mud and storm, through winter's chill blast and August's untempered heat, go bringing cheer and surcease from pain to the world's humblest, yet even these old Nestors not so infrequently settle down in a rut and never shake themselves loose.

"Now that I am leaving this field where I have labored so long and happily, I want to ask every man jack of you to read, before you begin to practice medicine, not merely your Rosenau and Howell and Gray, but also, as a preparation for being that which all good citizens must be, namely, practical men, a most valuable little manual of modern psychology, 'How to Put Pep in Salesmanship,' by Grosvenor A. Bibby.

"For, don't forget, gentlemen, and this is my last message to you, the man worth while is not merely the man who takes things with a smile, but also the man who's trained in philosophy, practical philosophy, so that instead of day-dreaming and spending all his time talking about 'ethics,' splendid though they are, and 'charity,' glorious virtue though that be, yet he never forgets that unfortunately the world judges a man by the amount of good hard cash he can lay away.

"The graduates of the university of hard knocks judge a physician as they judge a business man, not merely by his alleged 'high ideals' but by the horsepower he puts into carrying them out—and making them pay! And from a scientific standpoint, don't overlook the fact that the impression of properly remunerated competence which you make on a patient is of just as much importance, in these days of the new psychology, as the drugs you get into him or the operations he lets you get away with.

"The minute he begins to see that other folks appreciate and reward your skill, that minute he must begin to feel your power and so to get well.

"Nothing is more important in inspiring him than to have such an office that as soon as he steps into it, you have begun to sell him the idea of being properly cured. I don't care whether a doctor has studied in Germany, Munich, Baltimore, and Rochester. I don't care whether he has all science at his finger-tips, whether he can instantly diagnose with a considerable degree of accuracy the most obscure ailment, whether he has the surgical technique of a Mayo, a Crile, a Blake, an Ochsner, a Cushing.

"If he has a dirty old office, with hand-me-down chairs and a lot of second-hand magazines, then the patient isn't going to have confidence in him; he is going to resist the treatment—and the doctor is going to have difficulty in putting over and collecting an adequate fee.

"To go far below the surface of this matter into the fundamental philosophy and esthetics of office-furnishing for the doctor, there are today two warring schools, the tapestry school and the aseptic school, if I may venture to so denominate and conveniently distinguish them. Both of them have their merits.

"The tapestry school claims that luxurious chairs for waiting patients, handsome hand-painted pictures, a bookcase jammed with the world's best literature in expensively bound sets, together with cut-glass vases and potted palms, produce an impression of that opulence which can come only from sheer ability and knowledge.

"The aseptic school, on the other hand, maintains that what the patient wants is that appearance of scrupulous hygiene which can be produced only by furnishing the outer waiting-room as well as the inner offices in white-painted chairs and tables, with merely a Japanese print against a gray wall.

"But, gentleman, it seems obvious to me, so obvious that I wonder it has not been brought out before, that the ideal reception room is a combination of these two schools!

"Have your potted palms and handsome pictures—to the practical physician they are as necessary a part of his working equipment as a sterilizer or a Baumanometer.

"But so far as possible have everything in sanitary-looking white—and think of the color-schemes you can evolve, or the good wife for you, if she be one blessed with artistic tastes! Rich golden or red cushions, in a morris chair enameled the purest white! A floor-covering of white enamel, with just a border of delicate rose! Recent and unspotted numbers of expensive magazines with art covers, lying on a white table!

"Gentlemen, there is the idea of imaginative salesmanship which I wish to leave with you; there is the gospel which I hope to spread in my fresh field of endeavor, the New Ideal Instrument Company of Jersey City, where at any time I shall be glad to see and shake by the hand any and all of you."

The next installment of this most absorbing novel—written by the author of "Main Street" and "Babbitt"—will appear in tomorrow's Times. Watch for it.

[Copyright, 1926, By the Reader's Syndicate.]

PLATICAS DE LOS LUNES

Por el Profesor R. Guerrero

DEL DEPARTAMENTO ESPANOL DE "THE TIMES"

Número 422

En el último párrafo de la Plática 420 dice "le autor" por "el autor", y en el último de la 421, "el cólero" por "el cólera".

Se puede calificar de "homérico", dice el señor de Toro en su "Moderno Disparatorio", lo que recuerda en algo la Ilíada de Homero. Dícese pues bien "estilo homérico", "aventura homérica". Se dice muy especialmente "risa homérica" para designar una risa inextinguible, como la que Homero atribuye en su obra a los dioses. Pero no significa esto que se haya de llamar "homérico" a todo lo enorme, y que podamos aceptar como buena la expresión "Un hambre homérica", que figura en la Plática 417, bajo el número 14.

"Exótico" significa extranjero. Se puede decir "una planta exótica", "una palabra exótica"; pero no ha de usarse sin distinción esta voz en el sentido de "extraño" o de "raro", como lo hizo el escritor E. Wilde en las frases 15 y 16 de la Plática 417, tomadas de su libro "Prometeo".

En la 15 nos dice este señor: "Tomé un trapo y, con una metódica sacudida, puse en fuga a los parásitos EXOTICOS de mi prosa". El adjetivo subrayado no está aquí empleado a derechas, tanto más, hace observar el señor de Toro, cuanto que lo que el señor Wilde sacudía eran arañas y polillas, y no galicismos, que son, sin embargo, los primeros "parásitos exóticos de su prosa" que hubiera debido ahuyentar.

La frase 16 sólo pudiera explicarse en boca de un naturalista, que por casualidad hubiese encontrado en el cuarto una mosca de otro país.

"Secular", nos dice el gramático muchas veces citado, significa lo que cuenta cien años de existencia. Para Eduardo Wilde significaba de seguro simplemente "antiquísimo". En el ejemplo 17 nos habla de "una piedra grabada por un abuelo secular". ¿Por qué suponer que el abuelo aquel desconocido fuera precisamente centenario?

En la frase 18: "Algún octogenario desvelado por su tos secular", se evidencia que para Wilde "secular" significa sólo "antiguo". Es verdaderamente fenomenal, comenta el señor de Toro, ese infeliz octogenario que tosía ya veinte años antes de nacer.

En las citas números 19 y 20 del propio Wilde, confundió éste la voz "fax" con la voz "fase". Esta última es la que debería haber empleado allí. "Fax", dice el señor de Toro, significa "cara". No ha de confundirse con "fase". La luna tiene una faz redonda, que suele inspirar a muchos poetas, y en algunos, como Leopoldo Lugones, provoca efectos poéticos muy divertidos. Pero la luna tiene además cuatro fases o aspectos, que los astrónomos califican de "luna llena", "luna nueva", "cuarto menguante" y "cuarto creciente".

Número 423

El ya citado escritor argentino, E. Wilde, hace uso del verbo "estirar" en las citas 21 y 22, suponiendo que denota lo mismo que "alargar", "tender". Corrijanse esos dos ejemplos reemplazando "estirar" por cualquiera de estos dos últimos verbos, pues "estirar" significa, según la Academia, "alargar, dilatar una cosa, extendiéndola con fuerza para que dé de sí".

"Coagular", dice el señor de Toro, significa "cuajar, solidificar los líquidos". No entiendo por lo tanto la frase siguiente (núm. 23): "El llanto de la atmósfera coagulado en lágrimas dispersas". Siendo las lágrimas líquidas, no pueden representar algo coagulado. Acaso hubiera acertado el escritor si empleara "condensado" en vez de "coagulado".

En la frase 24 nos habla el escritor Alcides Arguelles de "un buitre que describía inmensas parábolas en el aire", y con tal motivo lo llama a cuentas el señor de Toro y le hace las siguientes observaciones:

"Conviene saber la mar de cosas para escribir en estilo moderno. Ya hemos visto por el ejemplo de la voz "refracción" que es bueno saber física, por el de "vanesa" y de "tarántula", que es necesario entender de historia natural. El "prisma" también necesita para su manejo cierto estudio de la geometría. Otro tanto podemos decir de la palabra actual (parábola).

"La parábola es una de las secciones cónicas; la que se obtiene cortando un cono por un plano paralelo a una generatriz. Es una curva cuyos dos brazos se aproximan indefinidamente a los dos lados del ángulo en que se inscribe, sin tocarlos jamás. Así pues, un objeto que describa una parábola ante nuestros ojos ha de acabar por alejarse de nosotros hasta lo infinito. Teóricamente no podrá volver a pasar nunca ante nuestros ojos. Otra cosa ocurre con la elipse, que tiene la forma de un círculo alargado. Es la elipse otra sección cónica, que resulta de cortar un cono por un plano que encuentre a todas las generatrices. La elipse es la figura que suelen trazar los jardineros para hacer canastillos en los jardines.

"En el ejemplo de Argüelles hay pues un error geométrico; el buitre pudo describir elipsis, pero sólo pudo intentar recorrer un fragmento de parábola y perderse en lo infinito".

El señor de Toro, muy estimable como gramático y lexicógrafo, desbarra lamentablemente al hablar de geometría, como lo notará, al leer las observaciones transcritas, cualquiera que sepa algo de matemáticas. Confunde la parábola con la hipérbola al decir que la primera se inscribe en el ángulo formado por dos tangentes en el infinito. Las tangentes a la parábola en el infinito no forman ángulo circunscrito a dicha curva, sino que son paralelas a su eje y se hallan a distancias infinitas de él. La hipérbola, que es curva de dos ramas, sí tiene éstas inscritas en los dos ángulos opuestos por el vértice que forman las dos tangentes en el infinito a dichas ramas. Llámanse asintotas esas rectas, y son las tangentes trazadas a la hipérbola desde el centro de la curva, que es el punto medio de la distancia entre los focos.

Al hablar de la elipse, dice el señor de Toro que es la intersección de un cono con un plano que corta a todas las generatrices. No es siempre elipse la curva que determina un plano en esas condiciones; pudiera ser una hipérbola, y el gramático citado no nos dice cuándo se obtiene la primera y cuándo la segunda de esas secciones.

Por último, prescindiendo de averiguar si los buitres vuelan o no describiendo parábolas, y suponiéndolo cierto, no creo que le falte otra cosa a la frase 24 para que ideológicamente no tenga nada censurable, que reemplazar "parábolas" por "arcos de parábolas". De ese modo, podrá el ave mantenerse a la distancia que quiera de nuestros ojos, recorriendo un arco de parábola, y luego otro de una parábola diferente, y después uno más de nueva parábola, y así ad infinitum, sin alejarse mucho del observador.

Myer Siegel & Co.
617-619 So. Broadway
Los Angeles
Distinguished modes for Day and Evening
Pasadena—Hollywood—Fresno

AUCTION
Thursday, April 15, 1 p.m.
Merigold ranch of 109 acres, 4½ miles due north of Perris, Calif. All under irrigation. 5-room house, barns and out-building. $5000 pumping plant. $4000 worth of implements. Will sell as a whole or divide. Highest bidder above incumbrance takes all. Terms arranged. Free lunch at noon.
WILLIS LAND CO.
G. M. Banks, Auctioneer.
719-20 Stock Exchange Building.
VAndike 4381.

The Largest In-door Exposition Ever Held Under One Roof
first annual
CALIFORNIA-MAID exposition
APRIL 19TH TO 24TH

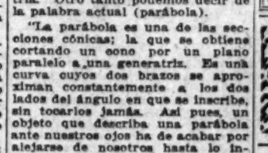

VOGUE COMPANY
BROADWAY AT EIGHTH
April Stationery Sale
All Stationery Box Paper and Correspondence Cards
of every size, color and style. All of this paper is from the famous houses of Eaton-Crane-Pike, G. B. Hurd, Whiting Cook, and other high-grade paper manufacturers.
All Half Price
Now 40c to $9.00
Our entire stock of Birthday, Wedding, Congratulation, Mourning, Place and Tally Cards, are all now.
Half Price
Now 15c doz. to $1.50 doz.
Bill Folds, Card Cases and Wallets; Also Tobacco Pouches
All imported and hand made. Many with 14k. gold corners. This Leather goods is all manufactured by the famous STANLEY STANLEY COMPANY OF LONDON, ENG.
Half Price
Now $1.00 to $5.00
The Genuine Eversharp Pencils and Wahl Pens
In all the new styles, both in Silver and Gold. Separate or in sets to match.

$3.50 Pencil	Now $2.10	$8.00 Pens	Now $4.20
3.00 Pencil	Now 1.80	7.00 Pens	Now 4.20
2.50 Pencil	Now 1.50	6.00 Pens	Now 3.60
2.00 Pencil	Now 1.20	3.50 Pens	Now 2.10
1.50 Pencil	Now .90	2.50 Pens	Now 1.50
5.00 Pens	Now 3.00	5.00 Pencil	Now 3.00

1/2 PRICE

STANLEY-ANDERSON
2612 West 7th Street
Exploiting the Season's Smartest in
GOWNS AND COATS
Our Satin Ensembles and Cape Back Coats are particularly pertinent
Paris openings have laid special stress on the infinite variation of the frock silhouette.

Every Day—Every Way
MORTON'S SALT
"When It Rains IT POURS"
MORTON'S SALT

Schools and Colleges

Information About Schools
The Times' School and College Bureau will help you secure complete information about any kind of School or Education Training. Carefully compiled data are on file, from which source suggestions may be made which will be helpful to you. THE SERVICE IS FREE. Address, write or call the TIMES' information Bureau, First street and Broadway—telephone MEtropolitan 0700—or leave your name and address with the TIMES' Branch Office Information Bureau, 621 South Spring street and the desired school data will be mailed to you.

MacKay Business College
MacKay Building 612 So. Figueroa
Comptometry—USE OF MACHINE ALL DAY—complete course—no time limit—$35. Half-day office positions for girls desiring to EARN while taking Secretarial Course. Ask about new Easy Payment Plan. DAY AND NIGHT CLASSES. Catalog Free. MAin 4996. TUcker 3193.

Military
Urban Military Academy
ENROLL NOW FOR SUMMER CAMP IN THE HIGH SIERRAS
The Great Outdoor School for the building of body and brain and character under Matchless conditions. 22nd YEAR NOW IN SESSION.
Address MISS KELLER, Secretary, 607 No. Wilcox. HE. 7000.

THE COMING WEST POINT OF THE WEST
SAN DIEGO ARMY & NAVY ACADEMY
Prepares for colleges, West Point and Annapolis. Unit of California's highest scholastic rating. Christian influence. Land and water sports all year. 2nd semester now open. For catalog address COL. THOS. A. DAVIS, Pacific Beach, San Diego, California.

Non-Military Schools
California Preparatory School (For Boys. Non-Military. Accredited. Formerly Pasadena Military Academy. Shares location.) A High Grade Academic School, competing favorably with best eastern schools, and fitting for all universities. East or West. Continuous Liner School Grades five to eight. Boarding and Day pupils received any time. Catalogue. Address Mr. C. H. Wood, Supt., R. D. 2, Box 21-F, Pasadena. Tel. Fair Oaks 300.

A New Rental Guide
covering every section of the city and embracing all types of rentals
Appears Daily in Times Want Ads

THE WEATHER

[Official Report.]

LOCAL OFFICE, U. S. WEATHER BUREAU, Los Angeles, April 11.—[Reported by H. B. Hoover, Meteorologist.] At 5 o'clock a.m. the barometer registered 29.99; at 5 p.m., 29.96. Thermometer for the corresponding hours showed 56 deg. and 62 deg. Relative humidity, 5 a.m., 90 per cent; 5 p.m., 50 per cent. Wind, 5 a.m. northeast, velocity 9 miles; 5 p.m., south, velocity 5 miles. Temperature, highest, 69 deg.; lowest, 53 deg. Rainfall for season, 17.28 inches; normal to date, 14.69 inches; last season to date, 8.51 inches. Barometer reduced to sea level.

LOCAL FORECAST

For Los Angeles and vicinity—Partly cloudy, unsettled weather, with moderate temperature.

STATE FORECAST

SAN FRANCISCO, April 11.—Weather forecast for Monday, San Francisco and vicinity, Northern California, Sacramento, Santa Clara and San Joaquin valleys: Fair and moderately warm; gentle to moderate northerly winds.

Southern California: Cloudy, becoming fair Monday; Tuesday, fair and warmer; light west, shifting to north, winds.

ARIZONA FORECAST

PHOENIX, April 11.—Forecast for Arizona: Monday and Tuesday, generally fair, not much change in temperature.

COLORADO RIVER

YUMA (Ariz.) April 11.—[Exclusive Dispatch from the U. S. Reclamation Service.] Gauge height Colorado River, 23.55 feet; discharge, Sunday, 27,500 cubic feet.

TEMPERATURES

Stations—Conditions	5 p.m.	Max.	Min.	Rain-fall
Abilene—Partly cloudy	56	..	..	0
Boise—Clear	60	68	..	0
Boston—Clear	52	..	..	0
Buffalo—Clear	38	..	..	0
Chicago—Clear	38	..	..	0
Denver—Clear	54	..	..	0
Des Moines—Partly cloudy	44	..	..	0
Dodge City—Clear	56	..	..	0
Eureka—Cloudy	54	62	..	.12
Flagstaff—Cloudy	48	50	..	.10
Fresno—Cloudy	62	70	..	0
Galveston—Clear	72	..	..	0
Havre—Clear	74	86	..	0
Helena—Partly cloudy	52	..	..	0
Huron—Clear	64	..	..	0
Kansas—Partly cloudy	42	..	..	0
Kansas City—Cloudy	40	..	..	0
Kamrille—Clear	72	..	..	0
Los Angeles—Raining	59	66	..	.04
Memphis—Cloudy	60	..	..	0
Modena—Cloudy	50	66	..	0
Needles—Cloudy	70	..	..	.04
No. Orleans—Clear	72	..	..	0
New York—Partly cloudy	50	..	..	0
North Head—Clear	52	..	..	0
Oklahoma—Cloudy	46	..	..	0
Phoenix—Cloudy	74	88	..	0
Pittsburgh—Clear	34	..	..	0
Portland, Or.—Cloudy	52	..	..	0
Rapid City—Clear	54	..	..	0
Reno—Partly cloudy	46	..	..	0
Roseburg—Partly cloudy	56	..	..	.01
Roswell—Partly cloudy	56	..	..	0
St. Louis—Cloudy	40	..	..	0
Minneapolis and St. Paul—Clear	36	..	..	0
Sacramento—Clear	58	66	..	0
Salt Lake City—Cloudy	52	..	..	0
San Diego—Cloudy	62	..	..	0
San Francisco—Clear	54	..	..	0
Santa Fe—Partly cloudy	52	..	..	0
Seattle—Partly cloudy	52	..	..	0
Spokane—Cloudy	52	60	..	0
Tampa—Cloudy	84	..	..	0
Tucson—Cloudy	72	86	..	0
Washington—Cloudy	50	..	..	.16
Williston—Partly cloudy	46	..	..	0
Winnipeg—Clear	34	..	..	0
Yuma—Clear	82	94	..	0

VITAL RECORD

DEATHS

With Funeral Announcements.

ALLIN. April 9, Edith Evans, wife of Dr. Ernest Allin. Funeral services at the residence, 2083 Pasadena avenue, Monday at 2:30 p.m.

BLOUNER. The funeral services of V. J. Blouner will be held today at 1 p.m. from the chapel of W. A. Brown, 1815 South Flower street.

BORN. April 11, June Bates Brown, at the chapel of W. A. Brown, 1815 South Flower street. Notice of funeral later.

BOWERS. April 10, in Manassa, Utah R., beloved husband of Linnie R. Bowers, father of Harry C. Bowers, and grandfather of Harry R. Bowers.
Services Monday at 10:30 a.m. from the chapel of Gabbert & Mortimer, 825 West Washington street. Interment Forest Lawn Cemetery.

BRAWLEY. The funeral services of Mrs. Pearl Brawley will be held today at 2 p.m. from the chapel of W. A. Brown, 1815 South Flower street.

BROWN. The funeral services of Angus Durant Brown will be held today at 2 p.m. from the chapel of W. A. Brown, 1815 South Flower street.

CAVIECY. April 10, Ethel, aged 19 years, at the residence of her mother, Mrs. Lola Cartney Hall, 6618 Hollywood Boulevard, loving daughter of Robert Cartney, sister of Georgia Cartney.
Services will be held Tuesday, April 13, at 2 p.m., from the chapel of Howarth Brothers, 3rd and Vedra Boulevard. Interment, Forest Lawn Cemetery.

COMBELLACK. Funeral services for James Combellack will be held Tuesday at 1 p.m. from the chapel of Graham & Isbell, 915 West Washington street.

CONTRERS. Funeral services for Mrs. Anna Contrers will be held today at 2 p.m. from the chapel of Howarth Brothers, 3rd and Vedra streets.

CRADDICK. Mrs. Alice Pool of this city, widow of the late W. W. Craddick, formerly of Knoxville, Iowa.
Services 2 p.m. today, chapel of Walter C. Bliss Co., 717 West Washington. (Knoxville papers please copy.)

DIPUMA. At 2807½ Central avenue, Anna Dipuma, aged 43 years.
Services today, 2 p.m., instead of as formerly announced, from the above residence. R. H. McCormick, funeral director.

DUARTE. Pedro Duarte, beloved son of Joseph and Amelina Duarte.
Services will be held Tuesday from the Boyce Mortuary, 942 South Figueroa street.

FALLIS. Funeral services for Hattie Fallis will be held today at 3 p.m. from the chapel of Graham & Isbell, 915 West Washington street.

FULLER. At 324 South Hobart Boulevard, April 11, Mrs. Lena Fuller, mother of Mrs. G. L. Calhoun and Mrs. N. Y. Stockwell.
Remains at Bragg Brothers, 836 Figueroa.

GASKILL. Late of 1683 West Twenty-third street, Ava Ethel Gaskill, aged 20 years, loving daughter of Mrs. Erma G. Preston, Mrs. Carrie Cheney (Ida city, and Leo R. and Walter L. Gaskill of Whittier, Cal.
Funeral from Rosedale Crematory chapel, today at 10:30 a.m. H. Clair Overholser Co. in charge.

Teeth as Low as $5. Best Set $7
Best set, none better, no matter how much you pay, including your choice of base plate material, (metal excepted.) (Guaranteed 10 years)
MY EXTREMELY LOW PRICES
Teeth as low as $5.00
Best set of teeth (either set) $7.00
Gold Crowns (22 karat) $4.00
Bridge Work (22 karat) $4.00
Porcelain Crowns $4.00
Gold Fillings $1.00 up
Gold Inlays $1.00 up
Synthetic Porcelain $1.00 up
Silver Fillings 50c up
Cement Fillings 50c up
Teeth Treated 50c
Teeth Cleaned (Painless) $1.00
Teeth Extracted (Painless) 50c
No charge for painless extracting and cleaning after work is completed. Etc.
OLD GOLD IS VALUABLE. . . . you can't afford to sell it. Let us buy it or accept part. . . .
NOT A DENTAL PARLOR. A PRIVATE high-class, up-to-date SANITARY dental office, with certificated graduates only operating, where you will be advised if recommended by your family. X-Ray service Free with Other Work. Open Evenings. Sundays by Appointment.
DR. FAIRFIELD EXAMINA-TIONS FREE.
Entire Third Floor 536 So. Broadway Phone
Next to Arcade Building. TUcker 5236
Hours, 8:30 to 6. Sun. 9 to 12.

PROTECT YOUR SKIN FROM SUN AND WIND
Zemo Soothes and Heals
Exposure to sun and wind is hard on delicate skin. Zemo gives instant relief from itching, removes sunburn, soothes and heals all skin eruptions, leaving the skin soft and clear.
For daytime applications use liquid Zemo. It is antiseptic, penetrating and does not show.
Use Zemo ointment at night. It often removes minor blemishes overnight. And as a preventive of skin troubles, to keep your skin soft, white and cool, use Zemo soap regularly. It is a delightful, fragrant cleanser and antiseptic. Any druggist can supply you. 60c and $1.00.—[Advertisement.]

The Times
LOS ANGELES

XLV. MONDAY MORNING, APRIL 12, 1926.—PART II. 20 PAGES. POPULATION (By the Federal Census—(1920)—576,673 By the City Directory—(1926)—1,303,567

...CORD ON DAM ...PE GIVEN UP

...l Agents to Submit Report This Week

...l Decision Rests With ...rdine and Work

...ines and Water Users' ...ion Irreconcilable

...ounced after four months ...ne endeavor to effect a ...ge of the Los Angeles ...Flood Control District, the ...Pasadena and the San Ga... ...Water Users' Association ...ge of the Federal govern... ...ineering committee will ...e Angeles this week for ...ensive posts in Salt Lake ...San Francisco after they ...ewed and forwarded to ...ton a report of their find... ...to proposed $25,000,000 ...ta Canyon flood-control ...

...ineers in Federal service ...Gabriel dam problem is a ...ge apex to the flood... ...ct eagle, whose basic ...s are represented by the ...offices in Pasadena and ...Gabriel Valley at large, ...ation lies only in the ...of Secretary of Interior ...Secretary of Agriculture ...

...s admitted by Federal ...but the county flood-... ...district representatives ...attended every co-operation ...power to adjust their ...harmonize with the best ...of all sections concerned.

...GROUPS OPPOSED

...ition of such generous ...a conciliation committee ...a hat-it-or-leave-it, do... ...ttitude of both Pasadena ...Gabriel Valley Associa... ...other body has declared ...unequivocally opposed to ...anything any water ...Canyon, and Pasadena's ...have expressed themselves ...vehemence as unwilling ...dam-building operations ...Angeles is assured of 65,... ...feet of water, or more, ...ed use.

...ers of interested ...in their briefs with F. ...chairman of the In... ...board, nothing more ...to be done but the sum... ...the choice delegated to Mr. ...U. S. Bonner, district en... ...of the United States Forest ...Service, Pasadena, Dec. 6, 7, 8.

...STAMPER. April 10, at age of ...Minnie Stamper, wife of E. T. ...and mother of Clark A. Stamper. ...Services at 2:30 p.m. Tuesday, April 13, at the chapel of Bonner Sharp & Son, 720 Flower street, Pasadena. Friend... ...(St. Paul, Minn., papers please copy.)

...TEMPLE. The funeral services of John ...Temple will be held at the parlors of ...Utter & Son, Altadena, at 2 p.m. ...April 13, with interment in Indian ...at Pasadena. The remains will lie in ...parlors from 7 p.m. Monday to the hour ...of services.

...VAIL. April 11, at 3741 Crenshaw ...Juliette R. Vail, loved wife of ...C. Vail, loved mother of Mrs. ...Hunsaker Ring. ...Funeral services will be held Tuesday, ...19, at 2 p.m., at Pierce Brothers' ...720 West Washington street. Interment ...Inglewood Park Cemetery.

...VIDT. The funeral of Albert Vidt will be ...at Forest Lawn chapel, 601 Figueroa ...day at 2 p.m. Friends may call at the ...Monday, F. & A. M., in charge.

...WAKEFIELD. At 302 Walker Building, ...Cal., Mrs. Mary E. Wakefield, beloved ...of Leo A. Wakefield of Seattle, ...of Leon L. Wakefield of Seattle. ...Funeral services will be held at the Lodge ...Elks, Thursday, April 15, at 2 p.m. ...Pierce Bros. Leon Chapel. Interment ...Arizona. No flowers by request.

...WAY. In this city, April 11, Wm. J. ...aged 73 years, beloved husband of ...Mary Way, father of Wilfred ...Pacific Ocean, Cal. ...Funeral services will be held at the ...Angeles Crematory, Monday, April ...at 9:30 a.m. Relatives & friends ...

FUNERAL DIRECTORS

RUPPE MORTUARY
...Best Equipped, Oldest Established in Los ...
...SOUTH FIGUEROA ...
...SOUTH WESTERN ...
...COMPTON AVE. ...

E. CLAIR OVERHOLTZER
FORMERLY
E. E. OVERHOLTZER-SONS
...TRinity 8979. ...

ROBINSON & ADAIR, INC.
FORMERLY SOUTH & BUTLER CO.
...WEst 5254-5255. ...

GARRETT BROTHERS
1237 SOUTH FLOWER. ...
Robt. Sharp & Son. ...

CEMETERIES

INGLEWOOD PARK CEMETERY
COLUMBARIUM ...
Outside Los Angeles City Limits. On Redondo Boulevard.

FOREST LAWN MEMORIAL PARK
"The Cemetery Unusual"
Cemetery, Mausoleum, Crematory
...Entrance at Glendale Blvd. and Riverdale Drive.
Glendale Ave. & San Fernando Rd.

BEAUTIFUL HOLLYWOOD
Cemetery-Mausoleum-Crematory
Convenient and Permanent
6000 Santa Monica Boulevard.
HOllywood 8455. HIstorical Entrance.

VALHALLA
MEMORIAL AND MAUSOLEUM PARKS
"THE MODERN CEMETERY FOREVER BEAUTIFUL"
...Hollywood Way and Valhalla Drive, Burbank. ...Office 600 Pacific Mutual Bldg. TRinity 8181.

ROSEDALE CEMETERY
Crematory Vault Columbarium
1831 West Washington ...

FLORISTS

THE ALEXANDRIA FLORIST
HOTEL ALEXANDRIA
...VA. 8201 FOR EXQUISITE FLORAL DESIGNS

WOMAN PHYSICIAN TO MAKE EUROPEAN TR...

(EXCLUSIVE DISPATCH)

...BERKELEY, April 11.—...serve the methods of ... clinics in the European ... Dr. Ruby Cunningham, ... sician for women of the ... of California Infirmary, ... cently for the East. ... physicians of the Infirmary ... Graduate Medical Associa... North America, she will ... Europe on the 24th inst. ... cial ship will be chartered ... the doctors aboard. ... France, Italy, Switzer... tria, Germany, Hungary ... and Czecho-Slovakia ... studied. The physician ... turn home June 17, ...

HALF A MILLION DOLLARS TO BEAT UNION DEPOT

Railroad 'Sack' Wide Open for Any Who Can Get 'No' Votes for 8 and 9 on April 30 Ballot

That the railroads entering Los Angeles, led by the Southern Pacific, will spend more than $500,000 on their present campaign to defeat the union depot project (Propositions 8 and 9) at the April 30 special city election, was estimated yesterday by political and publicity experts.

The word went out last week to professional campaign workers that the old-time "Southern Pacific sack" is full and open to those who can round up votes against the Plaza union depot ordered by the Railroad Commission and approved by the Interstate Commerce Commission.

City Attorney Stephens has several times declared that the railroads realize that this is their last chance to defeat the union terminal plan, as the Interstate Commerce Commission on July 6, last, laid the foundation for its formal approval of a final Plaza union depot decision by the California Railroad Commission. These final hearings on the grade-crossing elimination and terminal problem will be held by the Railroad Commission in Los Angeles beginning May 17. The railroads hope to secure a "No" vote on Propositions 8 and 9 on April 30, then secure franchises for their four and a half miles of elevated ("L") structures before the commission resumes its hearings and to use this action by the city as a foothold to secure a reversal by the commission of its Plaza union depot order of 1921.

THE SPENDERS

The campaign expenses of the railroads, led by the Southern Pacific, through the Pacific Electric which it owns, includes hundreds of thousands of pamphlets setting forth the railroads' "L" plan. Then hundreds of thousands of copies of the report of the Mayor's Committee have also been printed and are being distributed.

The Cryer administration has been lined up on the side of the railroads by Engineer Ross C. Parrott, and the precinct workers of the "administration" in all parts of the city hired at $5 a day each to work for a "No" vote on propositions 8 and 9. The cost of this precinct work has been estimated at $10,000.

An advertising agency was retained in January by the railroads to prepare and distribute all of the railroads' campaign literature, including the paid advertisements of the "Business Men's Association." The advertising agency does all of the work and puts out the railroad propaganda over the names of the members of the "Association." Bills are paid through the advertising agency from funds mysteriously provided.

This railroad campaign organization is having every club woman in the city called on the telephone and given a short speech as to why she should oppose a union depot. This work and the telephone calls must be paid for.

The "Association" campaign headquarters also calls improvement, civic and business associations and secures dates for speakers to present the railroads' side of the case. These speakers are in charge of officials of the Pacific Electric and are nearly all employees of the Pacific Electric, No Santa Fe or Union Pacific officers, executives or employees have, so far as is known, appeared at public meetings to defend the railroads' plan.

The railroads early in their campaign, which started last January, made a treaty with union labor and "resolutions" indorsing the railroads' plan were presented at the City Hall and with the Railroad Commission from these labor organizations in support of the railroads' plan. The Central Labor Council obediently adopted a resolution in favor of the railroads' plan, and the word went out from the Labor Temple to oppose Propositions 8 and 9 at the April 30 election.

The railroads are counting strongly on their political alliance with the Cryer-Parrot "administration" and with organized labor as being of great assistance in de-

(Continued on Page 2, Column 1)

KING NEARS DEATH FROM PNEUMONIA

General Manager of Civil Service Commission Faces Crisis in Critical Illness

Carl V. King, 40 years of age, general manager of the City Civil Service Commission and for sixteen years a city employee, was near death yesterday at his home, 880 South Harvard Boulevard, from double pneumonia. Four specialists who are attending him declared he is now passing through the critical stage of his illness.

It is only a matter of hours, Mrs. King declared yesterday, until the outcome of his illness will be known.

The neighborhood surrounding the King residence has been blocked against traffic by police department officials. This was done at the request of attending physicians, who declared absolute quiet is extremely necessary in the fight being waged to save his life.

Mr. King became ill about a week ago, but it was not until Friday his ailment was diagnosed as pneumonia, Mrs. King stated. From his bed he kept in touch with the affairs of his office by telephone until yesterday when his condition became worse.

Mr. King started in the employ of the city about sixteen years ago, holding various offices, and about ten years ago he was named secretary and chief examiner of the commission. About a year ago he was appointed general manager.

SAFETY IN SCHOOL ERECTION STUDIED

The Board of Education has notified W. H. Antram, Commissioner of Building and Safety, that a committee has been appointed to study the question of additional legislation on school buildings to insure their safety. The board has gone on record, it was stated, as being opposed to Commissioner Antram's recommendation that all school buildings more than one story in height be of Class A construction throughout. Commissioner Antram started a campaign several weeks ago to amend the building ordinance to make school buildings proof against fire, panic and earthquakes.

(Continued on Page 2, Column 8)

...PLE BURIAL TOMORROW

...to Be Conducted at Alhambra for Member of Pioneer California Family

...services for John Harrison Temple, member of a pioneer ...family, who died Saturday last at the age of 70 years after ...illness, will be conducted from the chapel of F. A. Utter & ...Son, Altadena, at 2 p.m. tomorrow. The body will rest in state at ...the establishment named from 7 p.m. today until the hour of service ...at 2 p.m. tomorrow. The Rosary will be said at 8 p.m. today. Interment will ...be in the family mausoleum at Puente.

...Temple was a nephew of the ...Temple for whom Temple ...Temple Square were ...and the brother of Walter ...the oil producer who ...the Workman home... ...with whom he shared ...in the practical de... ...of Rancho San Gabriel and ...

...Temple was the ...Pico Park Temple ...Workman Temple, ...William Workman, ...a scion of the famed ...party of 1841. ...on the Temple farm, ...near the old ...Mission, on February ...

...was at the ...a private tutor engaged ...to conduct a ...at the homestead fa... ...

...he came for learning ...Los Angeles; then east to ...he graduated from ...and returned to the Pa... ...

...he began to estab... ...one of the progres... ...businessmen when the ...were swept away ...brushes of the ...which compelled ...consult with Felipe Lu... ...dean of the ...Pueblo. ...he addressed him... ...the unexpected task with ...he achieved noto... ...for himself and ...developing other ...industries. ...death of his brother, ...Francis Work... ...purchased the ...brother-... ...Temple lived ...a period of ten ...Northern Pacific ...Temple lived ...Gabriel Valley ...

...as a staunch Republican, to take an active part in political affairs

(Continued on Page 2, Column 4)

EXPERTS FAVOR PLAZA SITE FOR UNION RAILWAY STATION

"A union station erected in the Plaza district would be easily accessible from the main lines of the three steam roads, would be adequate to handle all their present traffic and would admit of ready and relatively inexpensive expansion as traffic developed. A union station at the Plaza would harmonize with the civic plans and desires of the city. Separate stations at the Arcade and Santa Fe sites do not fit in well with the civic plans of the city."—From the Plaza union depot decision of the Interstate Commerce Commission of July 6, 1925.

"An inspection of a street map of the city of Los Angeles showing also the street railway and interurban lines will immediately show that the Plaza site is very much more accessible than the Arcade Depot. Many important thoroughfares radiate from the Plaza. More street car lines reach the Plaza district and more passengers can be distributed without the necessity of transfer than in the case at the Arcade site."—From the testimony before the Railroad Commission of its former chief engineer, Richard Sachse.

For these and many other sound engineering reasons, the Citizens' Union Terminal Committee and the Anti-Elevated Association are urging the voters to mark their ballots "Yes" at the April 30 city election on Propositions 1 (union station) and 2 (Plaza site) at the April 30 special city election.

FIVE KILLED IN AUTO MISHAPS

Couple Die as Motor Turns Over in Mint Canyon

Child's Artery Severed by Windshield Glass

One Dying After Fast Train Hits Car at Crossing

With heavy Sunday traffic restored after the rains, the accident toll became heavy again yesterday. Five persons were killed and one is believed dying, while a number were less seriously hurt. The dead are T. W. Wertz of 2820 West Avenue 31, and his wife, Mrs. Nora B. Wertz, killed in Mint Canyon; Pedro Hernandez, 37 years of age, of 226 Sotello street; William James Heanski, 7, of Downey, and Carl Phillipi, 21, of Norwalk.

Timoteo Vessera, 28, of 1458 Wayne street, injured in the grade-crossing accident which resulted in Hernandez's death, is believed to be dying.

Mr. and Mrs. Wertz and the latter's brother, William Miller, were on their way through Mint Canyon to hunt rabbits, according to the report of Constable Biddison at Newhall. Mrs. Wertz was driving. As they neared the summit of what is known as Long Grade, Mrs. Wertz apparently veered too far to the right and the front wheel struck soft dirt, the car overturning. Wertz met death almost instantly. Mrs. Wertz was crushed behind the steering wheel; Miller was severely bruised.

Paul Montgomery of 830 Orange Grove avenue, Burbank, was in a following car. He stopped and gave what aid he could, then went for help, telephoning Constable Biddison of the accident. Mrs. Wertz was taken in an ambulance to the Newhall Emergency Hospital, but died on the way. Her body was sent to the Noble undertaking rooms at San Fernando, while her husband's was sent to the Mumaw establishment at Lancaster.

Vesserra, Hernandez and two boys, 16 and 18 years of age, were in a car waiting, with several other cars, for a long freight train to pass on the Southern Pacific crossing at Soto street. As soon as the last car of the freight was free of the crossing Vesserra ran ahead and his car was struck by the engine of a passenger train going in the opposite direction to the freight. All four of the passengers were thrown out and the car was demolished. Both Vesserra and Hernandez, who were in the front seat, suffered skull fractures and were taken to Receiving Hospital, Hernandez dying several hours later.

County Motorcycle Officer C. W. Helsterman, who also was waiting for the train to pass, saw the accident and made the report. He said E. Stevens, engineer of the passenger train, declared he had been whistling continuously for the crossing for half a mile.

The Heanski boy suffered a severed artery when he was thrown from his father's lap through the windshield of the automobile in which they were riding when the machine skidded at College and Seventh streets in Downey. He bled to death before the Downey Hospital was reached. The body was taken to the Thomas L. Miller Undertaking Company in Downey. The boy's father, P. A. Heanski, lives at 413 West First street, Downey.

Phillipi was instantly killed when his motorcycle jumped the Turnbull Canyon road three miles from Whittier late yesterday afternoon.

Phillipi and several other youths were engaging in hill-climbing trials, it was said. Phillippi was descending the road when the brakes on his machine apparently failed to work and he went over

(Continued on Page 2, Column 3)

PRETTY GIRLS ENTER CONTEST

Seek Winning Vote as 'California Maid'

VELMA LA VERNE

EVELYN G. FLEWWELLING

MARGARET ORD

MARIE WOOD

RUBY RODERO

ISABEL HOLLENSHE

Six of the Beauty Crown Seekers

LAST-MINUTE entries in the beauty contest to be staged in conjunction with the "California Maid Exposition" next week at the Shrine Auditorium swamped officials of the Manufacturers' Association of Southern California yesterday, assuring one of the most spirited competitions ever held here.

Among those girls arriving shortly before the deadline were Marie Wood, Evelyn Flewelling, Velma La Verne, Margaret Ord, Isobel Hollenshe and Ruby Rodero, whose individual and distinct type of beauty are certain to cause the earlier entrants to look to their laurels.

Entrants now number more than 300. Each will represent a manufacturer's booth at the mammoth exposition and the winner will be declared the final night, Saturday, the 24th inst., when the votes of

(Continued on Page 2, Column 4)

MOST ROADS IN GOOD SHAPE

Auto Club Issues Summary of Conditions on All Main Highways from Los Angeles

The touring bureau of the Automobile Club of Southern California yesterday released a summary of highways connecting Los Angeles with many cities and towns in California. Motorists, according to officials of the association, will find the summary invaluable as it furnishes extensive information relative to road conditions and choice of routes.

Motorists going to San Francisco over the Coast route have three paved roads available north of Los Angeles to Ventura, one via Conejo Grade, one via Santa Susana Pass and another by way of Saugus, Fillmore and Santa Paula. The summary says:

"Construction work is under way on the Conejo Grade route between Camarillo and Ventura, necessitating a detour over paved road by way of Oxnard and El Rio to Saticoy, or by way of Somis to Saticoy. On the Santa Susana Pass route Devonshire avenue is crossed entering Chatsworth, necessitating the use of the road by way of Van Nuys or by way of Girard to Chatsworth.

"Construction work is also under way on the Telephone Road entering Ventura, making it necessary to use Telegraph Road. On the route via Saugus the bridge over the Big Tujunga Wash entering San Fernando is out, making it necessary to use the Ventura Boulevard to Sherman Way; thence north over the same through Van Nuys to San Fernando.

WORK ON CAUSEWAYS

"Pavement is then continuous from Ventura through Santa Barbara, San Luis Obispo, King City, Salinas and San Jose, to either San Francisco or Oakland, with the exception of construction work on causeways located just north of Ventura. These sections where construction work is under way are narrow and a ten-mile speed limit is enforced. Construction work will be encountered at Pismo Beach, but offers no great difficulty.

"Los Angeles to San Francisco Inland Route: Due to the bridge over the Big Tujunga Wash being washed out entering San Fernando, it is necessary to use Sherman Way through Van Nuys to San Fernando. Pavement is next followed by way of the Ridge Route through Bakersfield, Fresno, Merced and Modesto to Oakland. Widening of curves is under way at several points along the Ridge Route and motorists should use care in approaching this work. An optional road is had from Los Angeles to Bakersfield via Mint Canyon, Mojave and Tehachapi Pass. This route offers continuous pavement to Mojave, with good gravel road to Severt Station, and paved the remaining distance to Bakersfield. An optional route is also available north of Bakersfield to Fresno via Delano, Porterville,

(Continued on Page 2, Column 6)

INSTITUTE OF IRON ART SUGGESTED

Oscar Bach Outlines Plan for Metal Craft Development by Museum

The proposal that an institute of fine craftsmanship in iron for the encouragement and development of the artistic in iron working be established in Los Angeles has been received by the Southwest Museum from Oscar Bach, internationally known metal craftsman who last year won the American Institute of Architecture prize for his work in producing the iron doors of the new Toledo Art Museum.

Details of Bach's plan are to be received here shortly. He was to have outlined them here yesterday in conference with H. G. MacClyment of Riverside, who has a somewhat similar idea, and Max Koehler, owner of the Lamprecht collection of iron art objects now on display in the museum. However, he suddenly was called away yesterday and arranged to send back details of his plan.

"Southern California is the most artistic part of the world today," Mr. Bach said, as he disclosed to friends plans for retiring in New York and coming here in about three years. He believes that the Chamber of Commerce should work up the foundation for a school of fine commercial iron art here. He said he will give liberally of his time toward such an end.

Mr. Bach now is doing some work for the Vatican. One of his best-known works here is the iron work in the Gaylord Apartments. He was here several days last week and expected to remain for some time, but left hastily for New York on telegraphic advices from his office there.

CEMETERY PROTEST FILED

The Harbor City Relief Corps of San Pedro has advised the Council that unsightly conditions surround Harbor View Cemetery. The corps has recommended that a flagpole be erected, offering to furnish the flag. The complaint of conditions was referred to Health Officer Parrish for investigation.

(Continued on Page 2, Column 4)

THREATEN PARK JURY QUIZ

Wilmington Residents Will Demand Investigation if Five-Tract Deal Goes Through

A grand jury investigation of the five-park deal, which Wilmington residents assert the city administration is trying to foist upon them, will be demanded if they are compelled to accept the parks, spokesmen for citizens in the district declared last night.

One bit of information to be laid before such an inquiry, it was asserted, is possessed by a San Francisco newspaper editor whose wife is one of the owners of a property that the deal covers.

This man's arrival is expected in the city today and he is said to know of representations that the City Council and Board of Park Commissioners will put the deal through and that Mayor Cryer will veto any attempt to block this proposal. The representations, it was declared, were accompanied by a request for $1000.

Harbor Commissioner Allen's company of Allen Brothers is owner of one of the tracts that the administration seems determined to buy for Wilmington in spite of that district's opposition.

APPRAISAL QUESTIONED

Allen's land was appraised by city employees at $225,000 and circumstances surrounding the appraisal and how the land, with an additional two acres, was bought by Commissioner Allen interests for $95,000 after it was designated for inclusion in the park system are also circumstances that Wilmington residents said should be cleared by a grand jury investigation.

The City Council today will take up the majority report of its Parks and Playgrounds Committee recommending that the deal be put through. The proposal has been termed an "administration measure" and the statement was made that H. H. Kinney, secretary to Mayor Cryer, has been active in behalf of Commissioner Allen.

A party of Councilmen visited the various sites Friday afternoon, after Councilman Colden, representing the Harbor District, challenged them to investigate the circumstances surrounding the deal. The people of Wilmington wish to purchase the old Banning homesite for a park at a cost of $275,000 as opposed to the $717,000 price set upon the five-park system.

MINORITY DEFEATED

The Councilmen making the trip were Colden, Shaw, Criswell, Barnes, Moore, Hughes, Zahn, Ran-

(Continued on Page 2, Column 2)

RAIN DRENCHES FOOTHILL CITIES

Wall of Water Rushes Down Monrovia Canyon

Thunder, Lightning and Hail Accompany Storm

Orange Groves Flooded and Residences Periled

Following is the rainfall, in inches, reported up to 8 p.m. yesterday:

	Storm.	Season.	Last Season.
Los Angeles	.05	17.28	6.51
Alhambra	.14	19.60	8.49
Girard	.08	17.16	.....
Glendora	.65	23.85	11.60
La Habra	.25	12.37	7.85
Monrovia	.76	21.77	12.36
Ontario	.T	12.80	9.21
Pomona	.50	18.38	9.43
Redlands	.50	15.72	7.83
Riverside	.80	13.24	6.42
San Bernardino	.04	17.89	8.55
Sierra Madre	.83	25.39	12.27
Upland	.12	20.12	13.35
Whittier	T.	14.46	7.99

A heavy rainstorm, accompanied by thunder and lightning, broke over Monrovia yesterday afternoon. Following the downpour a four-foot wall of water swept down Monrovia Canyon, indicating a heavy precipitation in the adjacent foothills.

In Los Angeles and immediate vicinity a light fall was reported by the Weather Bureau, approximately .05 of an inch.

Mt. Wilson reported the heaviest downfall with a total of 1.85 inches of rain falling in less than two hours. This brings the season's total up to 35.42 inches, against 17.79 inches for last year.

The showers were of local formation in the interior, the Weather Bureau reports stated, and a general storm was not anticipated. More or less cloudy weather was predicted for today, with little prospects of rain.

HAIL FALLS

While the precipitation in Los Angeles was light, communities near the foothills received a material drenching. At Sierra Madre rain and hail fell, and when the storm clouds broke .83 of an inch was reported. City Marshal Udell yesterday sent a detail of men back into the hills to watch for falling boulders loosened by the cloudburst last week. When rain commenced falling yesterday afternoon several hundred sightseers who came to view the damage wrought by last week's storm fled from the hills and canyons to escape the possibility of new landslides.

The streets of Riverside were flooded after two hours of rain which registered .80 of an inch.

The canal built at Duarte by the county flood-control district to carry off flood waters from Sawpit Wash into the San Gabriel River had been filled in by sand and dirt during last week's storm and was useless as far as taking care of the water which fell yesterday afternoon, it was reported.

ORANGE GROVES FLOODED

Orange groves south of Euclid avenue between California and Mountain avenues, were flooded, if the rain continues the residences of several owners of orange groves will be swept away, it is feared. Several families were driven from their homes during last week's storm, but their residences withstood the rush of flood waters. A dozen orange groves were flooded

(Continued on Page 2, Column 4)

The Lancer

by Harry Carr

HERE is something I got a kick out of:

Two motion-picture cowboys were breezing through Del Mar. You could have run a horse race on the brims of their five-gallon hats. The heels of their vaquero boots were so high that they teetered like Japanese women when they walked.

The swagger with which they asked some direction of a mild, gentle, courteous old man at the garage might have been less melodramatic had they known who he was.

The gun snuggled against his hip had notches on it.

THE VETERAN

John Bloodworth is known all over the country. He has worn a Sheriff's badge longer than any other man in California—since 1883.

He has taken part in enough real dramas of the old West to to fill a magazine. And is still doing it.

The road between San Diego and Los Angeles always has been a danger point . . . the route of fugitives. For thirty-eight years, John has held one of the most perilous outposts.

RED RILEY

He says the worst man he ever met was Red Riley.

In the old days, before automobiles, crooks and thugs used to travel in gangs—riding the freights and mooching along the roads.

Red was the leader of the worst gang—stick-up men, safe-crackers, murderers.

SLID OFF SHOOTING

One day Red slid off a freight in Del Mar; and he slid off shooting. There were strong reasons why he did not want to be arrested. His shot crashed into the freight-car door, missing Bloodworth's head by an inch. Then John unlimbered. Whereat, Red Riley promptly threw away his gun and surrendered. He knew that, having missed the first shot, he didn't have a chance against so wonderful a marksman.

THE DYING YEGG

That was many years ago. A year or so back, a broken old man hobbled along the highway. His hair was white. His steps were tottering and weak. He was dying on his feet. It was the wreck of Red Riley.

The Sheriff got him the ingredients of a mulligan stew, and offered him a place to stay; but the old man shook his head.

KILLED TWO COPS

Sitting over the steaming mulligan, he told Bloodworth of his life.

He said he had no recollection of his parents. Didn't know who they were. His earliest memory was of being a child hobo on the road.

More years of his life had been spent in prisons than outside.

"I have killed two men—officers—" he said. "And I would be glad to tell about them and pay the penalty." Then he added wearily, "But I don't suppose any one would be interested now; it was so long ago."

DIE MOOCHING

"Good-by, John," he said at the end. "You won't never see me again. No thanks—it's kind of you—but I don't want no place to stay. I have lived on the road all my life; and I'm going to die there—mooching along. I won't git much farther."

GUN FIGHTS

Some day I am going to tell of some of the gun fights that this old Sheriff has had with criminals—his close calls from bullets.

ASKS TRAFFIC-SIGN FUNDS

The Council has received from the Police Commission Deputy Chief Heath's request for an appropriation of $3500 for the months of April and May for the use of the traffic department's paint and sign subdivision. The request was referred to the Mayor and Finance Committee.

A Business of Your Own

You can find just the opening suited to your means and experience by consulting the alphabetically arranged "Businesses" offered in today's

Times Want Ads

LINES TO SPEND IMMENSE SUM

Railroads Open War Chest to Beat Union Depot

Campaign Fund Estimated to Total Half-Million

Money Sack Free to All Who Can Obtain "No" Vote

(Continued from First Page)

feating the union depot propositions on the 30th inst.

Railroad officials and Kent K. Parrot are in frequent close conference at the Hotel Biltmore.

In January the "word" came to the Cryer-Parrot Councilmen at the City Hall that the "administration" was "for" the railroads. The Southern Pacific, the Union Pacific and the Pacific Electric at once filed at the City Hall their applications for franchises for the five miles or so of "L" regularly offered by the railroads ever since since 1916 as a substitute for the Plaza union depot and just as regularly rejected by all of the people's engineers, the Railroad Commission and the Interstate Commerce Commission.

The franchises for the "L" could not be granted by the Council until a rapid transit plan had been adopted, so, led by Mayor Cryer, the "administration" made extraordinary efforts to rush through a makeshift rapid transit plan. This called for adopting bodily a section of the Kelker-De Leuw rapid-transit plan as the city's plan. When it was discovered by the people that this plan called for $50,000,000 worth of "L" lines the Councilmen received so many protests from all parts of the city that the scheme was abandoned. The "straw vote" was decided upon as the next best step for the railroads to take, and a resolution was prepared and presented by Councilman Shaw and seconded by Councilman Hall which would have the city withdraw from its ten-year union depot battle pending the outcome of the April 30 special election. This was a railroad move to take the city out of the hearings which were to begin March 2 before the Railroad Commission and would have been a severe blow to the people's case. Again protests poured from all parts of the city at this proposed betrayal of the people and Councilman Shaw withdrew his resolution. The hearings were held before the Railroad Commission, with City Attorney Stephens, Max Thelen and Deputy City Attorney Bryan again battling for the city's union depot and for a reinstatement of the commission's union depot order of 1921, as recommended last July by the Interstate Commerce Commission.

WHO SO ANXIOUS?

The railroads ostensibly oppose the union-station plan on the ground that it would cost them too much. They point pathetically to the lath-and-plaster Arcade station as a "huge investment" they should not have to junk.

As a matter of fact the Southern Pacific already owns two-thirds of the Plaza depot site and building a depot there would cost the railroads $1,000,000 less than their elevated road substitute, according to Railroad Commission experts. The same authority places the total cost of the Plaza project in new money—that is, outlay less proceeds from sale of present sites, at only $5,500,000.

The fact that the railroads are willing to spend $500,000 to beat a union-station plan and then to spend $1,000,000 more than the union station would cost for elevated railroads, very costly to maintain and operate, exposes the emptiness of the "economy" argument. The fact is that the railroads are fightingto protect at all costs their monopoly of railroad business here, a monopoly which would be wiped out forever by a union station into which new railroads could come into Los Angeles on equal terms with those now here.

Thirty years ago the Southern Pacific poured out money like water to defeat the free-harbor project at San Pedro and to cause the shipping business of Los Angeles to go through the Southern Pacific-owned harbor at Santa Monica. That campaign was in most respects an exact parallel to the present one, including the activities of railroad-influenced business men in the railroads' behalf.

In the end the people won and the railroad lost, but subsequent events showed that the Southern Pacific has been one of the principal beneficiaries of the harbor at San Pedro and has made millions it would not have made if it had kept the port under its control at Santa Monica.

Residents Protest Administration's Park Plans

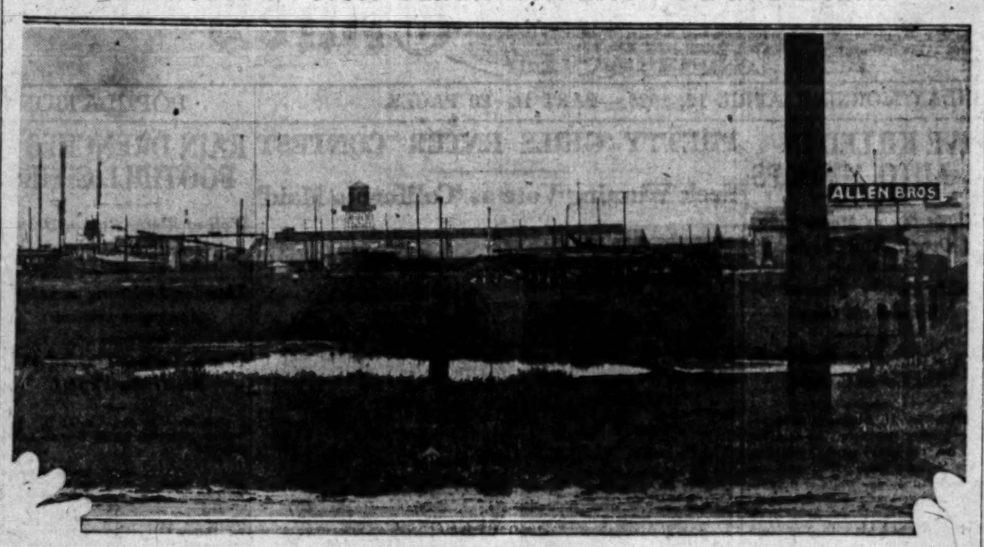

Some of the $225,000 Scenic Possibilities

Part of the view of the five-acre park, bought at less than $90,000 and now being thrust upon Wilmington at $225,000 is pictured above. Residents of Wilmington, who are indignantly fighting the pro posal, point out the lumber yards, fight club and stone crusher boundaries in addition to the sudden rise in value as some of their ob jections. The City Council will decide today whether the Wilmington people will have to buy the park against their will.

THREATEN PARK JURY INQUIRY

(Continued from First Page)

dall, Sanborn and Ash. The committee's minority report, signed by Councilman Colden, urging the abandonment of the five-park system, was defeated Friday. In this case Colden was supported by Councilmen Allan, Ash, Barnes, Jacobson and Randall. The majority report, recommending the purchase of the Allen property, was signed by Councilmen Hughes and Moore. Besides Moore and Hughes, Councilmen Criswell, Sanborn, Shaw, Sparks, Zahn and President Workman voted against Colden's antiadministration report.

At the hearing Friday speakers from every civic organization in Wilmington condemned the five-park system and representatives of other sites in the condemnation suit with the Allen property voiced their willingness to drop the proposition. No Councilman nor any citizen spoke one word in favor of the five-park system. The action of eight of the Council, in view of this circumstance, was considered as evidence of the extraordinary political power of the Kinney-Parrott-Cryer clique.

FIVE KILLED IN AUTO MISHAPS

(Continued from First Page)

a forty-foot embankment. His neck was broken.

YOUTH ON BICYCLE DIES AFTER CRASH

[EXCLUSIVE DISPATCH]

AVALON, April 11.—A Coroner's inquest into the death of Richard Trowbridge, 7 years of age, son of Mr. and Mrs. Sam Trowbridge of Sumner avenue, will be conducted at 1 p.m. tomorrow.

The child, riding a bicycle, was struck by an automobile driven by John Stevens, 20, at Beacon street and Catalina avenue last night, and died at the Catalina Hospital four hours later. Young Stevens, near collapse, reported the accident to Constable Harrison.

Richard Trowbridge leaves his parents, two younger brothers and an elder sister. He suffered a fractured skull and internal injuries.

REV. C. S. PATTON RESIGNS

Pastor of First Congregational Church to Become Professor at Chicago Theological Seminary

Rev. Carl S. Patton, pastor of the First Congregational Church of this city, yesterday tendered his resignation, to enable him to accept a professorship of preaching and church work in the Chicago Theological Seminary. This seminary is one of the strongest in the denomination, and recent large gifts that have come to it are enabling it to enlarge its faculty and strengthen its work in other ways. It is situated opposite the campus of Chicago University. The opportunity is given to its students to take courses in the university, and there is close affiliation with the university divinity school.

Dr. Patton came to Los Angeles from Columbus (O.) eight years ago. During his pastorate his church has maintained a strong and growing work in a down-town section of the city, with a large and widely scattered congregation. Fifty per cent of the present membership of the church has united with it during Dr. Patton's pastorate. Especially notable has been the work of the large chorus choir under the leadership of John Smallman, and the appeal of the church to many non-church-going people through the use of motion pictures in its Sunday evening services.

The church was the first in the city, or elsewhere, to try the experiment of a double morning service on Christmas Sunday and Easter, and the fact that three thousand people were accomodated in these two morning services, and many were turned away, on Easter Sunday, this year, proved to Dr. Patton the wisdom of the experiment.

Dr. Patton asked that his resignation be accepted to take effect the first of October.

Though she is past 60 years of age, Mrs. Elizabeth De La Plante, of San Francisco, supports herself by painting scenes of the Old West.

PRETTY GIRLS ENTER CONTEST

(Continued from First Page)

thousands of spectators visiting the exhibit will be counted and the lucky girl presented. The exposition opens Monday, the 19th inst.

The declaration of the winner who will be acclaimed "The California Maid," will mark the climax of what is expected to be the greatest display of industrial activity ever held here. Leading manufacturers throughout the Golden State will be represented by booths at the exposition. There will appear exactly 350 booths in all.

Special events, musical and visual entertainment have been arranged by officials for each afternoon and evening of the exposition.

RAIN DRENCHES FOOTHILL CITIES

(Continued from First Page)

yesterday but no permanent damage was reported.

San Pedro, Long Beach, Santa Monica, Ocean Park and Venice reported a trace of rain early last night.

Van Nuys and other communities in the San Fernando Valley were visited by showers during the afternoon and evening.

Thunder showers at Upland registered .13 inch, making the total for the season 26.12 inches, as against 13.35 inches for last season to date. Two miles south of Upland the precipitation is said to have assumed almost the proportions of a cloudburst.

Only a trace of rain was recorded at Ontario, but gutters on north and south streets overflowed with the flood waters which descended from the higher levels to the north.

LIGHT SHOWERS OCCUR IN NORTHERN CALIFORNIA

[EXCLUSIVE DISPATCH]

SAN FRANCISCO, April 11.—Showers of rain visited various parts of Northern California during last night. They were slight and added but little to the rainfall total of the recent storms. The figures for the twenty-four hours ending at 8 p.m. today follow:

	Last 24 hours.	Seasonal to date.	Seasonal last year.
Eureka	.26	25.52	33.57
Red Bluff	.04	20.99	23.12
Santa Rosa	.04	31.71	35.35
San Francisco	.04	20.31	26.15
San Jose	T.	14.09	11.69
San Luis Obispo	T.	18.30	17.64

SET FUNERAL OF JOHN H. TEMPLE

(Continued from First Page)

and movements making in general for the expansion of the Southland.

He leaves his widow, Mrs. Anita D. Temple; his brother, Walter P. Temple; two sisters, Mrs. Lucinda Temple Zuniga and Mrs. Maggie Temple Rowland, both of Puente; and seven children, F. Pliny Temple, Adrian Temple, George Temple, Edmund Temple, Robert Temple, Harry Temple and Edith Temple, all of Los Angeles.

MOST ROADS IN GOOD CONDITION

(Continued from First Page)

Lindsay, Exeter and Visalia, it being eighteen miles long.

TO SAN BERNARDINO

"Los Angeles to San Bernardino via Foothill Boulevard.—Paved by way of Pasadena, Monrovia and Glendora, to San Bernardino with the exception of a small detour, due to bridge construction, over the Eaton Wash just east of Pasadena.

"San Bernardino to Banning—Paved via Redlands, Reservoir Canyon and Beaumont to Banning, with the exception of a detour three and seven-tenths miles in length between Beaumont and Banning. This detour, while in good condition when dry, is somewhat slippery and disagreeable when wet.

"Los Angeles to Venice, Ocean Park and Santa Monica—All roads leading to these beach resorts are open and in good condition, with the exception of Adams street, which is under construction through Glen Airy.

"Los Angeles to San Pedro and Long Beach.—All roads leading to these towns are in good condition either by way of Western Boulevard, Vermont, South Main street, Truck Boulevard or Long Beach Boulevard. There is a detour between Wilmington and Long Beach on Anaheim Road, just east of Wilmington, which will offer some difficulty when wet, but when dry is easily passable and offers no difficulty.

TO SAN DIEGO

"Los Angeles to San Diego Via Coast Route.—Pavement is continuous over this route by way of East Seventh street and Whittier Boulevard or East Ninth street and Telegraph Road to Fullerton, thence by way of Anaheim and Santa Ana to San Juan Capistrano, with the exception of a detour two and six-tenths miles in length over paved road just east of Whittier. Due to construction work on Main street, saving Santa Ana, it is still necessary to use Fourth street. Pavement is then continuous from San Juan Capistrano south through Oceanside and La Jolla to San Diego, with the exception of construction work between Stuart and a point approximately nine miles north of Oceanside, where several dirt stretches will be encountered. An optional paved route is available by way of Huntington Park, Bell and Downey to Fullerton.

"To San Diego via Pomona and Riverside: Due to construction work on the Macy-street bridge, leaving Los Angeles, it is necessary to use Alice street. Also due to the rough detour two miles long, entering Alhambra, motorists should use Monterey Pass and Garvey Road to El Monte.

"Pavement is continuous from the latter point through Puente, Pomona and Ontario to Riverside. Due to construction work between Winevilla and Riverside, a detour is necessary by way of Colton avenue to Bloomington, thence south through Crestmore over paved highway. Pavement is then continuous by way of Perris and Temecula to the San Diego county line with the exception of a small dirt stretch just north of Elsinore. Pavement is next followed from the county line by way of Fallbrook, Bonsall, Escondido and the Poway grade to San Diego.

ROUTE TO ELSINORE

"Fullerton or Anaheim to Elsinore via Corona: The recent heavy rains have caused no damage whatsoever to this road. It is in very good condition.

"Corona to Riverside via Arlington: Paved with the exception of a small detour over the Temescal wash, due to bridge construction.

"Imperial Valley: The recent rains through this district have caused no great difficulty whatsoever. In fact, it has bettered the road conditions in some parts.

"San Diego County: With the exception of the mountain roads in this vicinity, everything is reported in good shape. The mountain roads have been washed considerably, but are easily passable at the present time and should offer no great difficulty."

SPEED URGED IN CAMPA

Inspired by a desire to carry home to the Jews of Los urgent need for its support of the United Jewish Appeal which opens in Los Angeles next Thursday, Mrs. Archibald of Providence, R. I., one of the leading Jewish women arrived in Los Angeles yesterday on the California Limited.

She is making her headquarters at the Ambassador, where she will speak at the United Jewish Appeal banquet on Wednesday night, telling of conditions in Palestine as she found them, that the active campaign workers may go forth the following morning with a concrete conception of the purpose behind their solicitations to raise Los Angeles' quota of $200,000 in the $15,000,000 national campaign.

Mrs. Silverman, who the city by officials of the fornia Appeal, who includ Heilman, State chairman Mayer, Los Angeles chairm I. Irving Lipsett, campaign tor in this work, has come to the conclusion that quick action is the generosity needed if thousands of refugees World are to be saved.

Riverside: Due to construction work on the Macy-street bridge, leaving Los Angeles, it is necessary to use Alice street. Also due to the rough detour two miles long, entering Alhambra, motorists should use Monterey Pass and Garvey Road to El Monte.

"Pavement is continuous from the latter point through Puente, Pomona and Ontario to Riverside. Due to construction work between Winevilla and Riverside, a detour is necessary by way of Colton avenue to Bloomington, thence south through Crestmore over paved highway. Pavement is then continuous by way of Perris and Temecula to the San Diego county line with the exception of a small dirt stretch just north of Elsinore. Pavement is next followed from the county line by way of Fallbrook, Bonsall, Escondido and the Poway grade to San Diego.

ROUTE TO ELSINORE

"Fullerton or Anaheim to Elsinore via Corona: The recent heavy rains have caused no damage whatsoever to this road. It is in very good condition.

"Corona to Riverside via Arlington: Paved with the exception of a small detour over the Temescal wash, due to bridge construction.

"Imperial Valley: The recent rains through this district have caused no great difficulty whatsoever. In fact, it has bettered the road conditions in some parts.

"San Diego County: With the exception of the mountain roads in this vicinity, everything is reported in good shape. The mountain roads have been washed considerably, but are easily passable at the present time and should offer no great difficulty."

ACCORD ON HOPE GIVE

(Continued from

one of two points, the forks site and the White Dyke.

Unless general has placed Boot opposed to allowing build a supply railroad ervoir site at Grants Dam county's site at the Fork

Backed by data collected rainfall records, the has refused to lend his tract to the short-line ing task of financing the City 45,000 acre feet of

Then, from an viewpoint on Boulder Walter A. Ellett, of the Water Rights Div the San Gabriel Valley adena is not content to ter from the San Gabriel Reclamation, under the Fork is in the Arroyo Seco to San Gabriel watershed.

Several thousand acre countants, experts of all men have already been hearings held by the Ir investigating committee in San Francisco, and in Chairman Sisley's re regular Federal reclam intends to clear up the its special work in Los quickly as possible. A from Washington is ex for at least three weeks.

Neighbor, Well, Sam named your triplets yet? Mary (aged 5): Yes, one of naming 'em! The will only call 'em "Thur —[Boston Transcript.

Sim Crabill SAYS

"Sow your advertising dollars where you KNOW they will return the best crop. Use more Direct Advertising; it is selective, hence especially profitable."

THE great amount of sales literature and other Direct Advertising of all kinds which we have printed, and prepared, has provided us with a rich fund of experience that is a source of definite gratification to our customers. We would like to place this experience at *your* service. Let us co-operate in the production of your next booklet, folder, or other piece of printed advertising whatever its character or quantity. We'll even supply the plan, write the copy, do the art work, and supervise the making of cuts, if you wish; our special Service Department is well equipped for this important preparatory work.

Let's get acquainted.

TIMES-MIRROR PRINTING & BINDING HOUSE
118 *South* BROADWAY *Trinity*. . 5631

Bullock's — "One o'Clock Saturdays"
Broadway—Hill and—Seventh

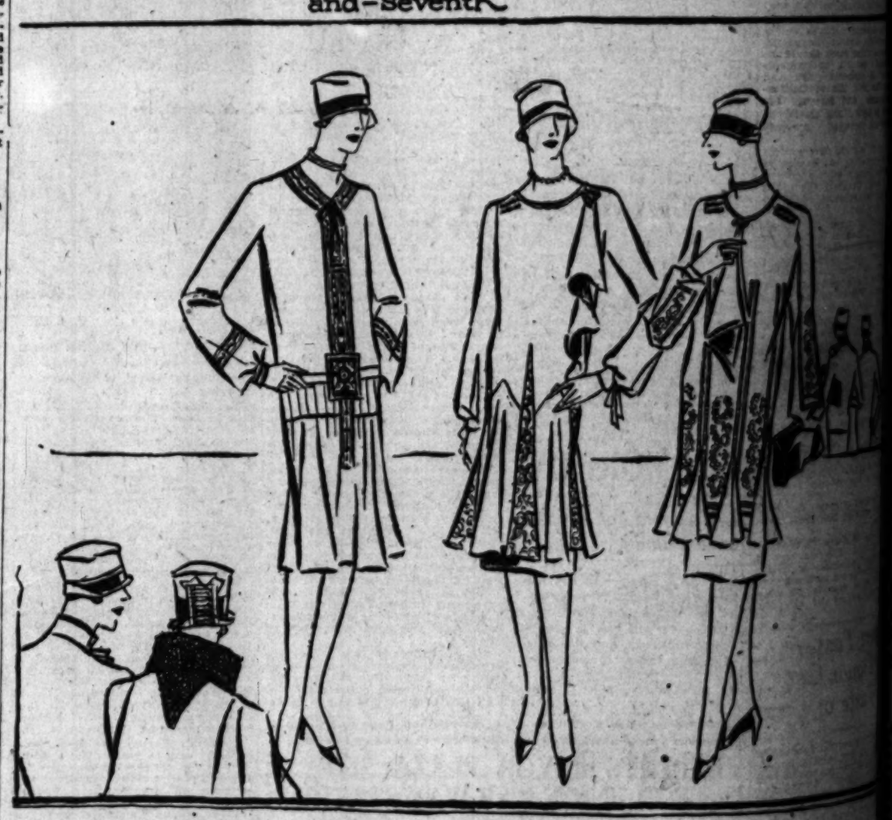

A new Bullock service Dresses for little women

As an Introduction to This New Service--- Smart Group of Little Women's Dresses---$49.

An added service to Bullock's sections of women's fashions—these dresses designed especially for little women. The smartest ideas of the season keyed to the shorter woman . . This adaptation of fashionable dresses to shorter women includes not only shorter skirts, but shorter sleeves, waistlines in true proportion and less decoration.

Heretofore the shorter-than-average woman would be smart has had to depend on complicated alterations in order to wear the dress made for a taller woman.

This new Bullock service is planned to give the shorter woman really smart dresses *especially for her* . ..

Women's Dress Section—BULLOCK'S—*Third Floor*

One o'Clock Saturdays

Bullock's

Broadway-Hill and-Seventh

Collegienne Dresses Tuesday, $16.75

Tuesday Begins Two-day Feature of Women's Perle Visca Hats, $11.95

"PERLE VISCA" is the smart lustrous straw that so many of the better hats are fashioned of . . . and these are usually considerably more than $11.95. In Bullock's Lower-price Millinery Section. This group of Perle Visca Hats in a two-day feature.

Notice the deftly tucked crowns . . . just the correct touches for distinctiveness. Either gros-grain ribbon or velvet trims each and often an unusual ornament of nacrolaque or rhinestones gives a smart finish.

Smart summer colorings . . . chiefly in sizes for bobbed heads although a few larger sizes are also included. At $11.95, Tuesday (not today).

—Lower-price Millinery Section, Bullock's Third Floor, Hill Street Building.

Silk Slip Event Continues Tuesday

BEGINNING today, 2000 crepe de Chine Costume Slips go on sale at two eventful prices . . . 1000 in tailored styles (one lace-edged) at $4.95 . . . 1000 trimmed with lace at $6.95. Extra reinforcement of shoulder straps. Fine finishing, heavy quality of crepe de chine and variety of colorings surely unusual at these prices.

—Section of Costume Slips, Bullock's Fourth Floor.

Leather Boudoir Slippers, $3 Pair

A NEW Boudoir slipper that is as practical as it is comfortable and good looking. It is fashioned of soft leather with felt lining and soft sole. Smartly rounded toe with pom-pom decoration. It comes in black, copen blue, brown and red. Attractively priced at $3 a pair. Just one of many attractive styles featured in Bullock's Section of Boudoir Slippers.

Boudoir Section, Bullock's Fourth Floor.

Printed Georgettes, Colorful Crepes de Chine, Modernistic Silks . . . New for Tuesday.

CLEVER, summery dresses for the high school and college girl . . . featured at Bullock's Collegienne Shops Tuesday at this low price . . . $16.75.

Not the usual type of $16.75 dress . . . but frocks that are well-made on fashionable lines.

Up to Bullock's high standard for Collegienne fashions.

Two-piece and one-piece frocks with subtle little decorative notes in tucks, plaits, stitching and embroidery.

Fluttering Georgettes as well as more tailored silks.

In lovely spring colorings. Sizes 13, 15 and 17 years at $16.75.

Collegienne Shops, Bullock's Fifth Floor.

Another New Group of Felice Hats Tuesday on the Fifth Floor, $8.50

"FELICE" hats are a specialization with Bullock's Collegienne Millinery Shop . . . no other store in Los Angeles has them. Usually there is a new group just once a month, but this month because it is really the first month of California summer . . . there is an additional shipment which will go on sale Tuesday (not today.)

Clever straw hats, straws combined fashionably with belting ribbon, a few black lace hats included along with the smart sports and street types . . . just three of them sketched. In small head sizes for high school and college girls . . . always $8.50.

—Collegienne Millinery Shop, Bullock's Fifth Floor.

For Tuesday, Three Values in Linens

In Bullock's Linen Room, Tuesday, these important values.

300 yards full bleached Irish linen Damask to sell at $1.35.

Silver Bleached Linen Damask cloths (68x68 inches) . . . $3.85.

Irish linen breakfast cloths, colored borders, $1.25.

Bullock's Linen Room, Second Floor.

Collegienne White Oxfords, $6.50

A NEW sports oxford for the high school or college girl . . . a broad-toe oxford of white elk skin with a fan tongue of white calf and simulated white lizard trimmings. A good-looking, comfortable oxford at an especially low price . . . featured Tuesday . . . at Bullock's fifth floor Collegienne Shoe Shop . . . at $6.50 a pair.

—Collegienne Shoe Shop, Bullock's Fifth Floor.

300 Washable Silk Dresses at $10.00 Tuesday (Not Today) . . . . . At Bullock's

IN the Section of "Better Home Frocks," Bullock's Fourth Floor, an important April feature begins Tuesday (not today.)

Those who always attend the events of this popular Bullock section need no urging to come . . . but even they will be greatly surprised (it is Bullock's belief) when they see these dresses.

Instead of using many adjectives to elaborate on how greatly superior they are to the usual dresses at this price, Bullock's is going to tell you why they are so good for $10.

First of all, nearly every dress has long sleeves, an important fashion point

It is usually difficult to get an attractive silk dress with long sleeves for $10.00.

Then, there are six different kinds of silks . . . including smart stripes

Pongee, radium, Shantung, striped, plaided and plain silk broadcloth and silk crepe. All washable fabrics, too . . . a point that means much in a summer dress.

Twenty different styles give such interesting variety to the group

Simulations of the two-piece dress; simple, well-tailored one-piece types; diversified neck-lines; clever use of buttons, ties, tucks, plaits and pipings.

Every dress was chosen with the thought of good tailoring ever in mind. Styles for the young woman, styles for the more mature woman. Six of them illustrated.

And a lovely range of spring and summer colors—in sizes 16 to 46

—Section of Better Home Frocks, Bullock's Fourth Floor.

PUBLISHERS
THE TIMES-MIRROR COMPANY
OFFICERS
HARRY CHANDLER, Pres. and Gen. Mgr.
MARIAN OTIS CHANDLER, Vice-Pres. and Secy.
FRANK X. PFAFFINGER, Treasurer
HARRY E. ANDREWS, Assistant General Manager and Managing Editor
DIRECTORS:
Harry Chandler, Marian Otis Chandler, Frank X. Pfaffinger, Mabel Otis Booth, Harry E. Andrews.

Los Angeles Times

EVERY MORNING IN THE YEAR
DAILY FOUNDED DEC. 4, 1881—45TH YEAR

Average for every day of March, 1926..... 125,017
Sunday only average for March, 1926..... 210,250
Average every day gain over March, 1925.... 5,446
Sunday only gain over March, 1925..... 13,350

OFFICES:
New Times Building, First and Broadway.
Branch Office No. 1, 611 South Spring Street.
Washington Bureau, 504 Hibbs Building.
Chicago Office, 360 North Michigan Avenue.
New York Office, 285 Madison Avenue.
San Francisco Office, 742 Market Street.
Seattle Office, 2222 White Henry Stuart Bldg.
Paris Office, 150 Rue Saint Honore.
In addition to the above offices, The Times is on file and may be found by European travelers at the following places:
420 Rue St. Honore, Paris.
128 Fleet St., E. C. 4, London.
Hotel Excelsior, Rome.

LOS ANGELES (Loce Ahng-hayl-ais)

MEMBER OF THE ASSOCIATED PRESS
The Associated Press is exclusively entitled to the use for republication of all news credited to it or not otherwise credited in this paper and also all local news published here within.

The Times aims at all times to be accurate in every published statement of fact. Readers who discover any important inaccuracy or statement will confer a favor by calling attention of the Editorial Department to the error.

THE SURE THING

Don't poke fun at the smug fellow who thinks he knows it all. Possibly he does. Anyhow, you cannot spoil his dream.

LIFTING PROCESS

A huge plastic and cosmetic hospital is being built in New York. Women who want their faces lifted will go up in the elevator.

GOING WET

People who have been making a jest of our Los Angeles River will get their pelts moistened if they try to sleep in its bed these nights.

INSIDE STUFF

Democrats of the nation are formulating a get-together campaign, but the likelihood is that they will get together after the fashion of the famous Kilkenny cats. Democrats enjoy fighting among themselves more than they do hammering the enemy.

GIVING A SHOW

Chicago is talking of having a centennial exposition in 1933, which will mark the 100th year since the village of Chicago was incorporated. It is expected that by that time the city can be made safe for strangers. Under such circumstances a visit will become a deep pleasure.

TIES THAT BIND

The railroads of America are still using about 130,000,000 new ties every year and they are not of the string variety, either. Although there is not a vast amount of new construction, the roads must have about so many ties every season as a matter of maintenance. These are the ties that bind.

MOVIES AND PARKS

The national parks have now been opened to the movie folk. They may move in with their cameras and not only shoot the scenic wonders and the animal life, but may use the park on location for some of their plots and stories—as long as they do not muss up the place. The idea is that in this way the parks will become better known and advertised and more of the people will visit their own playgrounds.

TERRORS OF THE ELEVATED

Pedestrians in the Loop district in Chicago are complaining to the papers that passengers on the elevated lines are spitting on them as they journey below. Here is another crime to be charged against these stilted railways. Will the proud citizens of Los Angeles permit themselves to become exposed to the facial leakage of the patrons of an elevated railroad?

MODERN MUSIC

Maurice Ravel, French composer and musical genius, has added a rattle, a motor horn, a whip and a nutmeg grater to the instruments in use in the orchestra of the Opera Comique in Paris. This must be in deference to the American visitors to the French capital. At least here are some of the favorite tools of harmony as evidenced at a New York night club, where an artist who can play "Hot Mama" on a handsaw will draw his $200 a week.

THE MALIGIN INFLUENCE

Trotsky still holds ambitious designs for a soviet world. His words and his warfare are mainly directed at what he calls capitalistic America. It is America that must be looted. Uncle Sam is to pay all the bills. He is to be stripped to his hide and all the wealth of his people is to be confiscated. According to Trotsky the "workers" are to seize all the governments of Europe and then extend the revolution into the Asiatic countries. It is admitted that the program will include war and bloodshed, but, as America will have to do most of the suffering and all of the paying, Trotsky does not care. Yet there are moments when he makes protestations of kindly intentions and peaceful desires. Men who are high-minded and honorable could not have even remote commerce with so irresponsible a character.

SIGNS AND TOKENS

A writer in reviewing some of the highway problems of the day asserts that when the driver in front of you holds out his hand he is going to do one of three things. Not necessarily. He may have seven or eight in mind. He may be pointing out Roscoe Arbuckle to a friend or he may be flagging a newsboy. When the driver of a Ford extends his fin into the wide, wide world the man behind is at perfect liberty to guess what he is going to do. If he guesses right he makes his crossing in the appointed time. If he doesn't he may be picked up later by the ambulance. It would be well if some better system of signals could be devised than that of thrusting the hand through the window of the car and playing at wig-wagging. The trouble is that the signs do not mean the same thing in all sections of the country. A signal that is misinterpreted is worse than none at all.

COOLIDGE TO THE PRESS

Hearty appreciation of the valuable services of the press to the nation and its government was voiced by President Coolidge in his address to the members of the National Press Club on the occasion of the laying of the corner-stone of its new building at Washington. But what was of far more value to the assembled journalists was his clear and forceful appeal to them to stand by the principles of true Americanism and particularly those of tolerance and fair play.

"It is my firm conviction," said the President, "that the press of this country is strong enough, independent enough and influential enough so that it should not seek to cater to a supposed low and degraded public opinion, but rather to create a noble and inspired public opinion." He went on to say that the press should work in harmony with a great purpose, revealing to the people the progress of the development of a divine power, that it should be the record of those mighty events which mark contemporary history, and that, while it is necessary at times to be critical, it must be remembered that criticism pursued merely for the sake of criticism is a barren operation.

Revealing his strong sympathy with those patriotic newspapers that support the World Court and are appealing for broader tolerance in international relations generally, he stressed the importance of international friendship and good will. "No one should complain," he said, "that our journalists represent our country as having the best of institutions. They are the best for us. But this does not require that other countries and other institutions should be disparaged."

Voicing again his oft-repeated and eminently wise idea of the suppression and elimination of hatred as between the people of this country and those of other nations, he also decried racial prejudices and hatreds of every sort, as well as offensive partisanship, and held that the nobility of the press as well as its value to the public depended largely upon the effacement of such feelings and the substitution of a generous policy in dealing with public and private individuals.

He gave some subtle hints as to the recent attacks upon the administration, saying quite truthfully that it would be more helpful to suggest what ought to be done than to find fault with what was being done and giving his hearers to understand that a narrow, bitter partisanship could not be reconciled with true patriotism.

None can successfully challenge the truth of these sage observations. Nor are they too narrowly restricted in their application. For, though the President would be the last man to say that the freedom of the press, so closely guarded by the Constitution, should not extend to the publication of the truth, from good motives and justifiable ends, even though it reflects upon the government and its officials, he is altogether right in suggesting that constructive criticism is to be preferred to that so ruthlessly wielded by our modern iconoclasts, who prefer to point out what they consider evils rather than their remedies.

Our greatest journalists have stood for the principles upheld by the President in his admonitions to the press. Charles A. Dana told his editors: "Fight for your opinions, but do not believe that they contain the whole truth. If you find you have been wrong don't be afraid to say so." A journalist should believe that humanity is advancing and that the future will be greater and better than the present. If he have the private opinion that the country is going to the dogs and is constantly reflecting that opinion in his newspaper, his place is not in the editorial chair but in some remote solitude where his pessimism can do no harm.

Best of all was the President's concluding remark that our country is a reverent country, our people a reverent people and that the press should appeal to the spiritual side of mankind and be moved by a reverence for religion. Particularly apt was his quotation in reference to the corner-stone of the new Press Building: "Except the Lord build the house, they labor in vain who build it."

IN HIS LAST GARDEN

It grieves the great heart of California to know that the long-patient, industrious and eminently useful life of Luther Burbank, the celebrated natural scientist of whom this State was justly proud, has drawn to a close.

Known throughout the civilized world, the name of Burbank was that of one who knew more about plant life, its culture and evolution, than any other man, and who gave to mankind many new and valuable vegetable foods and beautiful flowers. The Burbank potato alone—one of his first productions, evolved after years of painstaking toil—has added millions of wealth to our agriculturists and in time will add millions more.

Burbank's knowledge of the intricate processes of hybridization was phenomenal, and his horticultural methods were as successful as they were unique. Plant life was plastic to his touch. His work was the marvel of government experts, scientists and schools, and the many favorable comments upon it have added to his renown. It was well for his brother scientists in his line to acknowledge the superiority of his achievements, for he stood above them all.

In the increase of the agricultural and floral production of California he led all other experimenters. He added to the beauty of many a garden with his ox-eyed Shasta daisy, his lovely roses, his pure white giant calla and other flowers. He originated large and luscious fruits, such as the sugar and standard prune, the stoneless plum, the "white blackberry," the plumcot, the Burbank cherry and various new apples, peaches and other horticultural products. He produced a new variety of grain known as super-wheat, the largest of its kind, and many other grains as well as nuts, berries and grasses.

The man who made this vast contribution to our farm and orchard wealth was born in Lancaster, Mass., March 7, 1849, and was 77 years old at his death. He spent his eager youth on a New England farm and was educated at a small academy in his native town. He early showed a passionate fondness for nature and a keen aptness for prying into her secrets. After acquiring a good knowledge of nursery work, he came to California in his twenty-sixth year and looked about for a likely place in which he might devote his time to horticultural experiments. He chose the fertile Sonoma Valley as his field, and there he worked for over fifty years, patiently, painstakingly, seeing many a cherished experiment fail, and yet all the while adding to his stock of plant wisdom, particularly the possibilities of hybridization and the improvement of the quality and food value of fruits and grains.

It was not many years before the value of his work was recognized by scientists as well as by all the people. In Santa Rosa, where he lived, he was well-beloved. For years the anniversary of his birth has been celebrated by festivities in which the school children joined with their elders in doing him honor. Five years ago Santa Rosa set aside a plot of ground and dedicated it to him as a memorial park. It was such an honor as not many a man has been given during his lifetime, yet it was a fitting recognition of his great service to mankind as well as to the community in which he lived and of which he was a highly esteemed and most popular member.

"Nature," says Emerson, "is loved by what is best in us." Burbank loved nature with an almost religious fervor, and gave his best to her. He had a rare relish of life and was, indeed, a happy man. This was largely because of the fact that he had reached a high place in human economy—a place in which his altruistic ideas of service might be worked out successfully. If in his intimate studies of nature he seemed to find that which made him look askance at some of the teachings of the ecclesiastical school it was not because he lacked reverence for a Divine Creator, but because he interpreted that Creator and his work in his own way. He was a man of high morality, a stout believer in and valiant champion of the sovereignty of ethics, and he obeyed the essential spiritual laws observed by all truly religious people.

In his hard fight with death, closely attended by his devoted wife, the deeply sympathetic people of California had hoped that he might win. But unhappily he has lost. He has gone from among us, no more to return. The hands that labored so diligently for years in orchard, field and garden are folded upon a heart over-ridden by nervous zeal and self-sacrificing toil. In his gardens are left thousands of plants with which he recently had been experimenting. These may never tell the story he was trying to make them reveal.

With all his success in the interpretation of nature there were mysteries which he confessed he never was able to penetrate. Perhaps these mysteries will be unveiled to him in the great garden of God.

GOD'S COUNTRY!

"A petition for an injunction to prevent payment of the salaries of chaplains of the Senate and House and of all clerics attached to the War and Navy departments was filed in the District of Columbia Supreme Court today."

This was a recent night wire in the news columns. Not long ago another dispatch recorded an injunction in New York State to prevent children from being excused from school for an hour during the week for religious instruction.

It is within the memory of the generation when clerics of all denominations were besought by the government to use their pulpits to arouse patriotism. Preachers, priests and rabbis were much in demand then. Likewise, chaplains were eagerly employed to preserve the morale of the troops.

The psychology of the atheistic mind is not at all clear. It has not been many decades since the church was accused of persecution. And now it almost appears we are on the eve of an atheistic persecution.

The great word of the atheist has been to think and let think. And now it seems he just wants to think.

Can it be that, in spite of age-long protest, the atheist is not any more open-minded and charitable than others? Left to his own devices, he, too, would boil in oil or skin alive all who do not agree with him.

Has he forgotten that this country was founded by the Puritans, who came seeking religious liberty? This hemisphere was discovered by an ardent worshiper and both the Massachusetts and Virginia colonies were founded by Christians.

However, human nature seems to be about the same the world over. And for any class to arrogate superior virtue seems to be premature.

Since most Americans are either openly avowed believers or distantly devout, the atheistic element, flushed with success in keeping the Bible out of the schools through the courtesy of religious people of all denominations, need not be taken too seriously.

This is the country where majorities rule. As the attack of the wets upon the Constitution is resulting in the tightening up of law against bootlegging, so the unwarranted interference of the atheists will likely result in stimulating the movement to reinstate the Bible in the schools.

Good people in general will come to think it is high time to install some sort of religious instruction to stem the tide of criminality that is sweeping over the country.

Because some extreme religionists have branded all who accept evolution as atheists does not mean that these can be read out from among the faithful so easily.

Some of the most devout people are among the evolutionists. Tennessee and Mississippi are not the only States where faith thrives. And while a very many good people are not sympathetic with the state dictating in matters of science or religion, no stretch of the imagination or narrow interpretation can class them as atheists. The number of actual atheists is exceedingly limited.

This is God's country.

LOST HER GRIP?

"Can you think of any women today who could grip human minds and affairs as these women did?" asks a magazine writer after naming Cleopatra, Joan of Arc, Florence Nightingale, Frances E. Willard and Queen Victoria.

Possibly if another 2000 years were given from which to make selection these immortals might be duplicated and even surpassed.

There were periods between some of these worthies of several hundred years that were utterly innocent of feminine greatness—of any greatness. Could any single generation be expected to furnish as much genius as was crowded into twenty centuries?

It might be difficult to find five men at this hectic hour who could measure wits and works with Napoleon, Luther, Shakespeare, Caesar and Saint Paul. Would it be fair to screech "Man is losing his grip!"

The race does not burst into flower in every generation. It is no century plant. And then great crises have an uncanny way of calling heroes, unsuspected of greatness, from home and plow and mine and the common ranks.

It is also a delicate matter to choose greatness from among the living. Standards change. There are likely undiscovered great at this moment doing the world's work in lowly places. Perspective through vast stretches of time is necessary for accurate measurements.

"Perhaps women are too comfortable nowadays," says some one by way of apology. Women have never been so uncomfortable. They stand where formerly they were given seats; they work at jobs from which they were once shielded; even home is no longer a fortress—it is an opportunity.

This present age may furnish more truly great women in varied walks of life than any period of the past. Woman is awakening. And she seems to lose none of her beauty. It is even enhanced by a sparkling vivacity.

Hope Springs Eternal

[Protected by George Matthew Adams]

PEN POINTS

By the Staff

Fable: He graduated with an inferiority complex.

Women will undergo torture to try to be beautiful.

Temperance is also a good quality in arguments concerning prohibition.

In this free and glorious country the humblest citizen can offer a bid on Muscle Shoals.

Nature can't always be trusted. How many, many southpaws turn out to be girls.

Before child psychology was invented the daily dozen meant cuffs on the ear.

Alas, a thorough survey of the colleges doesn't reveal a dozen .400 hitters.

It is high time to begin learning a new dance that won't get the sweat glands so agitated.

He is past the kid stage if he is no longer proud of how late he stayed up last night.

A referendum seldom demonstrates anything except that people change their minds.

The Democrats may find a good issue, but nobody yet knows what the family row will be about.

An alien is one who hasn't learned that the chief end of man is to work for his women folk.

A normal man is one who feels very complacent when he opens a stubborn fruit jar for the wife.

A good father is one who worries when the boy does what he did at that age.

If he howls about the way the country is run you can silence him by asking if he voted last time.

Spring: Mad season when boys run away, nations make war and people plan matrimony.

A true tightwad is one who gets a sensation of generosity by giving away something he doesn't want.

Correct this sentence: "It never embarrasses me," said he, "to have the kid ask where a certain city or river is."

THE TOKEN

Today I found a pansy,
Not in a garden nook,
But pressed between the pages
Of an old brown book.

A faded blue its petals,
With golden flecks of eyes,
That held a hint of sorrow,
Of unfeigned surprise.

I wonder whose the fingers
That plucked and placed it there,
With hopeful thoughts and tender
Or maybe a prayer?

MABEL W. PHILLIPS.

MY DREAM ISLAND

BY BAILEY MILLARD

They are trying to destroy the magic of my southern isle that lifts its fronded palms in air above the beach of dreams my life that island has waited for me, beckoned me, and I shall go there, no matter how they may try to dissuade me.

Still I wish these magazine folk had not begun to write down the lure of the South Seas—to say that it is only a false one, and that people who go there full of the Stevenson and Stoddard idea of lying about on the beaches and being handed breadfruit and bananas by soft-eyed, dark-skinned maidens will be disillusioned and disgusted. There has been a lot of that kind of writing done of late, and I distinctly disapprove of it, for my island retreat is a paradise of which nothing must be said in dispraise. It is a place where every prospect pleases, where no tin cans or old newspapers litter the groves and no oil scum blackens the beach—a place where the rattle of the typewriter or cash register never is heard, and where there is no smell of gasoline.

"No white man of the least poetic nature, who goes to the South Seas in these times," says one of these rampant realists, "will be tempted to remain there. All the islands are commercialized, most of the natives are brutalized by the white man's habits, and the climate near the 'line' is intolerably torrid."

But they shall not make me think that nowhere in all the vast Polynesian expanse is there left one island—my island—untouched by the taint of trade and unspoiled by civilization. Surely Melville and Stoddard will not play me false. Surely the islands loved of Loti and Stevenson are down there somewhere, and in that dreamy archipelago my own little isle bravely waves its feather-duster palms, and its breakers boom upon the barrier reefs, drowning the strident voice of commerce and dispelling thoughts of noisy cities and their headlong people.

But as if this holding up of the commercial hobgoblin were not enough, these writers say that the lure of the South Seas disappears anyway before those who sit down there and remain. One writer says that everything there is sordid and matter-of-fact, just as it is at home. He quotes an old-timer of Pago Pago as saying: "This romance of the islands is all bunk. It is all in the minds of the romance writers. Of course it is pretty, and the natives are interesting until you stay here so long that you get tired of seeing the same things over and over. When I first came here I got a thrill out of a lot of things I saw and heard, but not any more. Most of the time nothing happens at all, and you are so far away from the rest of the world you hardly know what's going on."

Well, I suppose it is necessary for the complete happiness of most civilized people to know what's going on, but a stack of newspapers once a month ought to suffice. Stevenson was happy down there. The only trouble was that he found so much to divert him that he neglected his "damned literature" while mooning about the beaches or riding the forest trails.

True, an unpoetic nature might not find poetry or romance in the South Seas or anywhere else. Perhaps romance lies all around us, but surely more is to be found among strange peoples and in strange places. Judging by the outcroppings from the talk of romantic people, it seems to me that deep and dormant in most of them is a dream of happy isles. To destroy that dream, as the realists are striving to do with their "White Shadows in the South Seas" and other vision-dispelling literature is a sorry business. For me, I'll none of it. I am not to be disillusioned.

"And I shall see before I die
The Isles and palm trees of the South."

RIPPLING RHYMES

INJUSTICE

It seems Heck Hamstring took a bribe while he was acting as a cop; and men denounced the pesler tribe and said this grafting work should stop. They gathered by the synagogues, they stood beneath the greenwood tree; "The country's going to the dogs," they cried aloud, "when such things be. The cops are paid to guard the town, to make the malefactors go, and they should strive to gain renown as being like the driven snow." A hundred peelers paced their beats and they were straight as any men; they drove the thieves from their retreats and pinched the paroled thugs again. With danger always in their path they did their work with skill and grace; they battled with the men of wrath and made the town a decent place. The darkened streets they strode along and no one praised them as they went; but when a godless cop went wrong the people raised a wild lament. Two students swiped a can of booze and painted things a brilliant red; the people rent their beards and shoes; "The schools are on the blink," they said. "Why give our colleges support or say they fill a want long-felt, when every student has a quart of tangle foot beneath his belt? Why give the seats of learning chink, to pay the highbrow teachers' wage, when learning causes boys to drink and gives them ten days in the cage?" But where one pickled youth is seen a thousand study, days and nights, and find in volumes red and green the truths that lead them to the heights. It is too bad that we select the thing abnormal when we'd wail, ignore the good and circumspect and swear the evil things prevail.

WALT MASON.

[Copyright, 1926, George Matthew Adams]

It may sound ungallant, but—er—do beautiful women ever run for office?

No man ever succeeded without getting the worst of it now and then.

RST NATIONAL AS BUSY YEAR

res Costing $10,000,000 Planned for Season

ction Announced by Richard A. Rowland

inent Film Players in Feature Roles

RASTUS EXPLAINS 'P'LITICAL' ECONOMY

BY JAMES M. WHITE

"What's all dis talk I hear 'bout p'litical economy?" asked Rastus, one day at noon when we two had finished their lunch and were stretched out in the shade for half an hour's rest. "Is dey gwine to be means' of de vote, or is dey gwine to hear a lot about it but be directed, I can't for de life of me make out whether it's a matter o' religion or a lowdy' game?"

"Common, ordinary kind of economy, an' me ain't p'pared to talk about p'litical economy," said Rastus. "I had a year o' high schoolin' but even I don't pretend to know a lot about it. Political economy is a science that mostly for de benefit of dem who governs de most, an' dey were. Now, don't go an' get de idea dat 'status quo' means, because you couldn't understand de meanin' unless you had been to college an' had de fundamental rules of de language rich.

"However," continued Rastus, "suffice it to say dat political economy is de scientific way to run de country without work' for a living. It is best governed by de most jobs for de most people, dis simple matter of dividing de mains, for instance—a post office or puttin' in at Washington. Ordinary men, like me an' you might think dat de best way to run a municipality would be to have a necessary amount of work for de men pressed in by de streets an' pavements. But dat's where we're wrong. De p'litical economists first makes de streets so narrow dat 'em up to do de work impossible. On first glance, I admit, dat looks foolishness. But when you considers a minute, you can see de reason for de opposition. Instead of de extra work it makes for de laborin' man. It gives him a little more room, so he don't affock de workin' man. De political economists get out at night, when de only ones dat vote is de taxpayers an' most workin' men is home in bed, an' come under dat head. Another idea is to make de people pay de freight.

"Dey take dis feller to de jail, or sheriff, or whatever went on Rastus, with a twinkle in his eye. "Dis person you see, he have a habit of speakin' what he thinkin', word for word, an' in de community jail ought to be an' strong on an' to prevent de people of today is apparently all who see his play, "Saint Joan," with Julie Arthur in the part, now playing at Philharmonic Auditorium, according to Charles F. Aked of Wilshire Baptist Church, in an address on "Saint Joan" of Barnard and the "Joan of Arc" of Twain, delivered at Temple Auditorium last night.

AN" SUBJECT OF PULPIT DISCOURSE

George Shaw's complete satisfaction that he of all students and writers is the only one capable of portraying the real Joan of Arc

Chamber Would Loosen Mexican Labor Embargo

In an effort to provide the Pacific Southwest with agricultural labor periodically when crops need cultivating and harvesting, the Chamber of Commerce has gone on record favoring the Vincent bill, which will amend the Immigration Act of 1921 permitting the immediate admission of agricultural labor, it was announced yesterday.

...REAM ISLAND

BAILEY MILLARD

...etroy the magic of my southern isle-...
...alms in air above the beach of dreams ...
...ited for me, beckoned me, and some ...
...ow they may try to discourage and ...

RASTUS EXPLAINS 'P'LITICAL' ECONOMY

BY JAMES M. WARNACK

"Whut's all dis talk I hear 'bout 'p'litical economy'?" asked Rastus, one day at noon when two had finished their luncheon were stretched out in the half an hour's rest. "Jest what de meanin' of de term, anyhow? Hear a lot about it but, bein' dicated, I cain't for de life of make out whethah it's a new o' religion or a hangin' crime.

"Common, ordinary folks lak an' me ain't s'posed to know about p'litical economy," Rastus. "I had a pretty schoolin' but even I don't to know a lot about it. economy is a science mostly for de benefit of who governs de status quo, were. Now, don't go astin dat 'status quo' means, couldn't understan' de unless you had been de fundamental roots of lang-rich.

"Howevah," continued "suffice it to say dat p'litical omy is de scientific study best way to run de country— goes widout sayin' dat de is best governed dat most jobs for de most people dis simple matter of mains, for instinct—or gut or puttin' in of telephone Ordinary mess, like you might think dat de best municipality would be to necessary underground dem proceed to lay out an' pavements. Dat's wrong. De p'litical first makes de streets an' 'em up to do de underground On first glanch, I admit lak foolishness. Howevah, considers a minute, you reason for de opposite plan. of de extra work it makes laborin' man. Of course it a little more money, but affeck de workin' man. De economists got dat all figured De only ones dat suffer is payers an' most workin' come under dat head. De idea is to make de moneyed pay de freight.

"Den take dis matter of a jail, or othah public went on Rastus, with a twinkle his eye. "De average citizen have a habit of speakin' thinkin', would say dat de munity jail ought to be an' strong so as to purvent cape of pris'ners. Now, lak co-analisas dat proposition. a jail is built in such a it would be impossible for victo get out. In de first it would work an unjust ed hardship on de pris'ner. secon' place, only one or ers would be needed. In de place dey wouldn't be good noospaper stories an' good. reportah would pretty his job 'cause he didn't nothin' to write about.

"Now, take de othah case," continued Rastus. jail dat will be easy to an' you have all de to make modern life well In de first place, you sensation ever' day to gits tired of 'em. You gran' jury an' excuse vens, which is what it's Widout proper investigation got no progress. De makes more stories for de more work for de reporters sales for de white more hours for de jobs for the artists. all dat, de surplus city treasury, which would lay idle, is hire more guards, detectives policemens. Den, at de jail has to be remade make still more work for less element.

"Dere's many a man dis p'litical economy could explanity to you time, Josh—but dis into de matter is almost you dat ordinary no busy business tryin' wid such a complicated

The Window Glass

More than one-half of dew glass, one-third of glass and one-eighth of ties used in the United manufactured in Pittsburgh. It is interesting to note glass-making industry there as far back as 1790.

What is termed flaws construction of these parts other places where it is obtain a certain amount without obstructing the light. The effect is more pleasing than the glass. The flaked-glass based on an old-time used by the early Americans the shaping of their Their plan was to heat and when white hot to upon it and where the the stone would crush in a small shell-like Indians became so that the shape of the be controlled with great In the manufacture of glass the sheet of glass with a preparation like adheres to the surface of is subjected to a process during which the shrinks and in so doing particles from the surface glass.

Ants Used in Surgery

A kind of ant found in ical ant hills is a great with great crab-like business is fighting; for ally a few of them may for, an entirely different An observer says that ical, vice-like grip of the fighters among them used by the Indians in place of stitching wounds a number of ants are collected and are applied to the skin, which are strong. "The ants take hold of are snipped off and the jaws remains until the healed."

...mber Would ...n Mexican ...or Embargo

...ort to provide the Pa... with agricultural ...ically when crops need ...or harvesting, the Cham... has gone on rec... favoring the Vincent Bill, ...mend the Immigration ...permitting the impor... ...mission of agricultur... ...was announced yester...

...T SUBJECT OF ...PULPIT DISCOURSE

...ow's complete satis... ...h of all students and ...the only one capable ...ing the real Joan of Arc ...ple of today is appar... ...who we his play, "Saint ...Julie Arthur in the ...ow playing at Philhar... ...auditorium, according to ...Aked of Wilshire ...Church, in an address ...Joan of Arc" of ...delivered at Temple ...last night.

SHOW NECESSITY OF UNIFIED PORT

Backers of Proposal Cite Engineer's Report

Say "Yes" Vote Will Hasten Great Development

Statements of Maj. Ardery Strong Argument

The necessity for great development of the port facilities at Los Angeles Harbor has been pointed out in a report made to the chief of the United States Army Engineers by Maj. E. D. Ardery, former United States district engineer in Los Angeles, and the statements in his report are being made public by the Greater Harbor Committee of 200 of the Los Angeles Chamber of Commerce as a strong argument in favor of a "Yes" vote at the 30th inst. special city election on Proposition 6 (port district "straw vote.")

The committee pointed out that the United States government engineers have recommended a Federal appropriation of $7,000,000 for the Los Angeles-Long Beach Harbor provided the port is put under one district management. Maj. Ardery's official report said that the port facilities of the Los Angeles-Long Beach Harbor cannot be fully developed unless the joint harbor can be placed under one harbor district management and the breakwater extended to Long Beach.

HEAVY VOTE URGED

A heavy "Yes" vote on Proposition 6, the Greater Harbor Committee said, will show that Los Angeles is in favor of one unified port management and will hasten the actual appropriation of the $7,000,000 recommended. Maj. Ardery in his report on the great wealth and productivity of the territory, which requires the Los Angeles Harbor for an outlet and distribution point, said:

"The territory tributary to Los Angeles and Long Beach harbors may be defined in general as that area bounded as follows: On the west by the coast line from the Mexican border, north as far as San Luis Obispo; then along a line to Lynn, Utah; thence to Albuquerque, N. M.; thence to El Paso, Tex., and along the Mexican border to the coast.

INCLUDES FOUR STATES

"It will be noted that this area includes Arizona, portions of Nevada, Utah and New Mexico, and approximately the southeasterly third of California. In addition, there may be a certain amount of business with Northern Mexico. There is also an open territory extending northerly through Nevada, Utah, Idaho and to the southwestern part of Montana, in which distribution is made through Los Angeles Harbor on equal footing with other Pacific Coast harbors.

"The region is very productive, is developing rapidly and, due to immense natural resources, should continue to increase not only in its production of raw materials, but industrially as well."

ASSESSMENT MAP DRAWN

The tentative assessment district map for the improvement of Griffith Park Boulevard has been submitted to the Council by City Engineer Shaw.

ALBATROSS SHIP'S UNDOING

Once Proud Clipper Now Mere Hulk

John Ena and Slayers of Bird

At top is rear view of four-masted bark John Ena with bare masts in halcyon days and picture below shows members of crew, holding albatross that brought bad luck.

BY LOUIS C. VENATOR

JOHN ENA, four-masted bark, was towed into port yesterday by the steamer Santa Inez. She is totally disabled and beyond repair as the result of storms encountered in a passage from Norfolk.—[News Note.

So one reads of the passage of one of the last and greatest of the latter day clipper ships, once the pride of every "blue-water sailor."

The John Ena has passed to the haven of worn-out ships. Her once lofty spars and masts are razed, her proud and eager prow that dared uncharted seas is snubbed and her spotless decks and woodwork are grimy with coal and the dirt of ports.

John Ena is a hulk. Her future lies in port service, shunted hither and thither by a puny tug, carrying coal and rocks. Never again will she lean to the strength of a fair wind, sails bellied full,

(Continued on Page 2, Column 7)

SALVATION ARMY PLAN DISCLOSED

Court Petition Reveals Proposed Enlargement of Organization's Equipment

Revealing plans of the Salvation Army for the construction of new buildings in Los Angeles, there was on file yesterday in Superior Court the petition of the company to mortgage its holdings here for $330,000.

The money to be thus realized, it was stated, will be used refund a present outstanding indebtedness of $194,000, while the balance of $136,000 will be used to construct a four-story addition to the Evangeline Young Women's Residence and a three-story men's social service hotel in the harbor district.

The petition recited that the Pacific Mutual Life Insurnce Company had agreed to advance the money upon the court's sanctioning the proposed mortgage.

white water pouring in a steady stream as the lee rail sinks.

The writer had the fortune to venture once with that proud ship. For one long, full year I followed her adventurous stem through strange waters to strange lands. And the news of her passing from glory to mere utility freshens the pictures on memory's screen, brings recollections of long stormy nights of cold and fear, long tropic days of brassy heat and thirst.

Early in 1918 the John Ena was at San Francisco. With a friend I was ordered to report aboard her to sail immediately.

We arrived at the Crowley launch dock, neatly uniformed and fully rigged, expecting to join one of the many impressively armed and camouflaged steamers that swung in the bay. But the tug, swinging out into the cold mist of the morning, slid under the rail of a long, low, rakish craft whose masts and spars towered far up into the dimness of the fog.

A rope ladder was tossed over and we clambered clumsily aboard to be met with:

"Look what they sent me, and I said I wanted sailors."

The mate, a shock-headed Dane of great physical strength, told us in no uncertain terms what he thought of us, and ordered us forward to stow our luggage and change into working clothes. We went, and we packed the uniforms as far away as we could, wishing we had forgotten to wear them.

The John Ena carried a crew of thirty-six men and one deck boy. That is, she was supposed to carry only one deck boy, but soon after hauling up anchor the mate found out how much his two new sailors knew of real deep-water sailing and then he had two more deck boys, to scrub and chase aloft and run errands.

Thirty-seven days to New Zealand, a fast passage for a "wind-jammer" and an exciting one for two land-lubbers. But the John Ena was known for fast passages and more than half the way she sailed under a fair wind with all sail set, her nose in the foam and lee rail close to the water.

Thence sixteen days to Australia—Sydney, the beautiful land-locked port that might hold the assembled navies of half the great powers.

Then, after the three months necessary to unload and load again with limited labor, the ship started her long drive for home. And perhaps a sailor might believe, the long string of hard luck that has brought her to her present state, was started on that trip.

For just a few days out of Sydney, someone on board caught and killed an albatross, the worst crime in a sailor's category. And cause and reason and superstition aside, hard luck came.

Ninety-three days from Sydney to San Francisco, one of the longest passages on record. Storms and calms, short-water rations, spoiled food, sails and spars carried away till an exhausted crew cared little whether new sails were set or not. Now and then, when heat and thirst beset the crew the worst, someone would go over the side for a cooling bath in the blue water only to clamber on board in haste as a black triangular fin moved leisurely toward the spot.

Two men lost, the others caring little whether they were lost or not. The John Ena seemed a puny thing to brave the face of the seas.

Then rain and a fair wind that grew to a hurricane and blew the ship as a wavelet in a pond might carry a tiny chip nearly to the coast of Japan.

Another long beat home and another failure to make port, this time almost sighting the coast of Washington. A long buck down the coast knowing that another head wind would keep us out perhaps longer than we could hold out.

The fair wind held and the John Ena came rolling home. Eleven months and some days for a trip that some steamers do in a little over a month.

Now the John Ena is a hulk. No more will the mate call all hands on deck in a hurricane to go aloft and secure the flying tatters of a wind-torn sail; no more will the deep-water sailors pull and haul and go round the capstan to the tune of "Blow the man down;" no more will the John Ena shake free from the smells and the dirt of ports to cleanse herself in the sea.

CONSIDER STREET PROJECTS

City Engineer Shaw and the street opening and widening committee have before them the petition for the widening of Allesandro street to a width of eighty feet between Crystal street and Riverside Drive and for the opening and extending of Ripple street and Blake avenue from Coolidge street to Allesandro street.

Make it a Habit! Consult The New Classified Business Directory

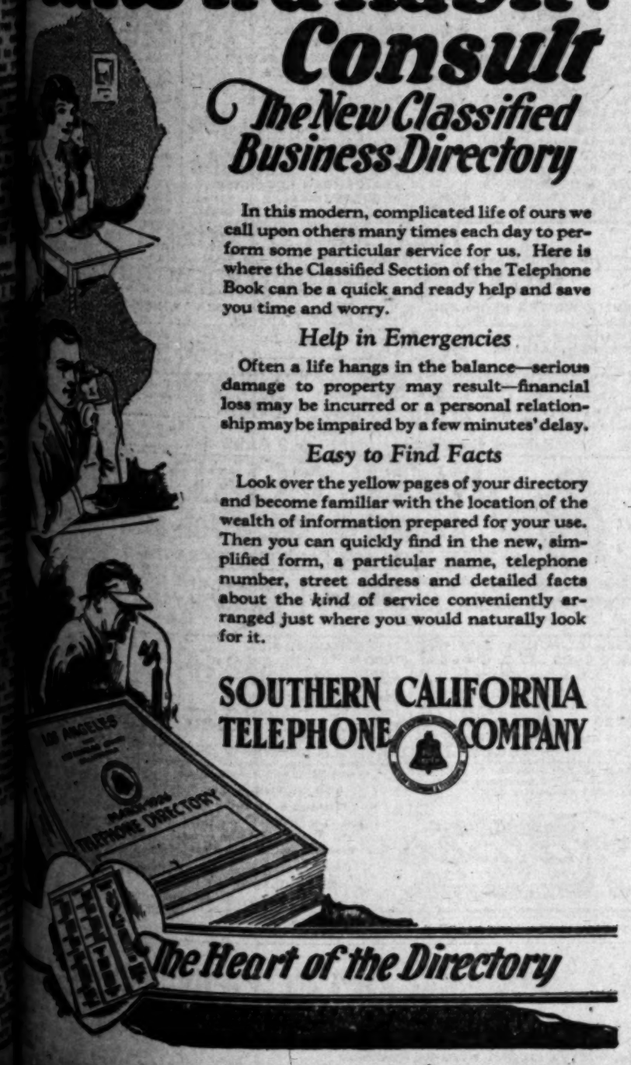

In this modern, complicated life of ours we call upon others many times each day to perform some particular service for us. Here is where the Classified Section of the Telephone Book can be a quick and ready help and save you time and worry.

Help in Emergencies

Often a life hangs in the balance—serious damage to property may result—financial loss may be incurred or a personal relationship may be impaired by a few minutes' delay.

Easy to Find Facts

Look over the yellow pages of your directory and become familiar with the location of the wealth of information prepared for your use. Then you can quickly find in the new, simplified form, a particular name, telephone number, street address and detailed facts about the *kind* of service conveniently arranged just where you would naturally look for it.

SOUTHERN CALIFORNIA TELEPHONE COMPANY

The Heart of the Directory

Store Open All Day Saturday

Main Store Seventh Street at Olive

Coulter Dry Goods Co.

FOUNDED in 1878

Branch Store 215 South Broadway

$1.95

New Smocks

TAKING feminine fancy by storm are these clever garments that save outer clothes so pronouncedly, and are so smart in office, studio, at home—in fact almost anywhere!

Shown in ginghams, plain chambray, colorful cretonnes, with set-in or raglan sleeves, and touches of smocking or contrasting cuffs on many of them, they are real values at . . . $1.95

(Fourth Floor—Coulter's)

Trimming Furs Specially Priced

SUMMER squirrel promises to be a favorite, and so does Thibetine.

Both are here in 6 inch width in beige, platinum and wood shades; also in lipstick and rose, lapin coney—Squirrel, special, yard **$8.75 and $13**

Thibetine, special, yard **$9 and $15**

And a variety of trimming furs in narrow widths, are on special sale at **HALF.**

(Main Floor—Coulter's)

Sterling Silver Pieces Only $1.50

A SPECIAL price, of course, on an assortment of newly-arrived sterling silver Bonbon spoons, Jelly Knives, Cream Ladles, Sardine Forks, Pickle Forks, Lemon Forks and Olive Spoons—you will want several for your own use—or for good gifts.

(Main Floor—Coulter's)

Redecorate With Fresh Draperies

WITH Spring time comes the urge to have fresh, pretty draperies for one's home; and the expense need not be great, if they are purchased at Coulter's. Furthermore, Coulter's make plain curtains free of charge!

Gold Curtaining, $1.35 Yard
43 inches wide; for dining and living rooms, in a rich plain or figured pattern.

Filet Nets 75c Yard
43 inches wide—very durable and pretty in plain or figured designs; ivory and ecru shades.

Rayon Gauze, Yard $1.00
A special price on 48-inch gauze in every popular shade—rose and gold, rose and blue, blue and gold, silver and tan, plain gold or sand.

Figured Marquisette $1.00 Yd.
All new patterns—white with colored figures; 36 inches wide.

(Second Floor—Coulter's)

Thousands of Yards of Primrose Prints

NEW, effective, in cheery shades and designs that will make the most delightful summer frocks any woman could ask to wear; 32 inches wide. 50c

Silk-Mixed Crepes, 95c, $1.25, $1.50 yd.
Fashionable as can be—in modernistic designs and fascinatingly pretty colorings; a soft material that drapes beautifully; 36 inches wide.

Silk-mixed and Rayon Crepes, 85c Yard
Shown in the asked-for plain shades that are so good for summer's lightweight garments, and specially priced!

(Second Floor—Coulter's)

Yard-Wide Gael Prints, 75c
Beautiful little patterns on a lustrous cotton Charmeuse that has all the beauty of much more expensive fabrics—you will like these.

Nine of Spring's Best Silk Weaves, Yard

40-inch Bengalines (silk-and-wool) in Satin Stripes
40-inch silk-and-wool Epingle
40-inch Printed Crepe de Chine
40-inch Brocade Crepe de Chine
54-inch Crepe de Chine and Floriswah

$3.95

40-inch Bouquet Fabric, white, black, colors
40-inch Printed Pussywillows
40-inch Plaid Sports Crepes
40-inch Crepe Faille; Canton Crepe

(Second Floor—Coulter's)

Orkeda Silks on Monday, yard

EVERY woman knows the regular price of this popular so-called lining silk; 36 inches wide, in all the best-liked shades. $1.35

ABC Fabric, 75c Yard
Another special price on a popular lining; 35 inches wide, in white, black and colors.

Lingette and Butychyne, 50c Yard
35 inches wide; plain and stripe patterns; all colors. On sale Monday only.

(Second Floor—Coulter's)

Shoe Calf Leather Pouch Bags Here

$5.95 THEY have just reached Coulter's—these capacious, convenient pouch bags of shoe calf leather.

The new shades are blonde, love bird, red, light grey.

Their quality is instantly noticeable, and their size is exactly what most women are asking for right now.

Their price is a special one of which you will want to take advantage.

(Main Floor—Coulter's)

Of Interest to Women.

SOCIETY

BY JUANA NEAL LEVY

Thoughts of spring and the gay season that it brings to the French capital are causing Parisians to quicken their steps. It will be only a matter of a few days before almost every hour will note an increase in the number of visitors arriving from every country and Parisians returning from winter resorts, and a few more days of sunshine will cause some real animation in the social world. Already there is a slight difference to be noted in the night life at the cabarets and dancings.

Mr. and Mrs. Roth Hamilton of Ardmore avenue and Miss Lorraine Hamilton returned to Paris from the Riviera for a short sojourn in the French capital prior to sailing for home aboard the United States liner Leviathan. They landed in New York last Monday and are coming direct to Los Angeles to make preparations for the approaching marriage of their other daughter, Miss Mignon Hamilton, to Richard Edward Hambrook, the engagement being announced last month. The Hamiltons have been abroad for the greater part of the past year, making an extensive tour of Europe and Northern Africa. Miss Mignon accompanied them over, but returned home several months ago.

Mrs. M. Hioka, who has been traveling in Northern Italy and Switzerland, was a recent visitor to Lugano, stopping at the Palace Hotel, while F. S. Rosenkrantz has been a guest at the Splendido Hotel in Lugano.

Mrs. Sadie L. Keller of Pasadena and Miss Margaret Von Esan of Santa Ana have arrived in Paris from Prague, Czecho-Slovakia, by way of Dresden, Germany, where they passed several days visiting with friends. Miss Margaret Garry of Los Angeles is stopping at the New Union Hotel in Dresden and Walter Elms is a guest at Hotel Bellevue there.

Baroness Von Gontard, who passed the greater part of the winter with her mother, Mrs. Adolphus Busch, at St. Louis and Pasadena, is again in Berlin, and has given a dancing party for the young friends of her daughter, Baroness Lily Clara.

Courtney Ryley Cooper, the American writer, and Mrs. Cooper, who was formerly Miss Genevieve R. Furey of Los Angeles, have arrived in Paris from the Riviera and will pass some time visiting friends before sailing for the United States.

Many Americans were in Seville, Spain, for the great event of the year there—Holy Week—at which the King and Queen always are present. This festival is one of the most magnificent in Europe. Guests of the Hotel Madrid included Mrs. Lucy Thornton of Los Angeles, while stopping at Hotel De Inglaterre was George Houston, also of Los Angeles.

Mrs. Cornelia B. Guthrie has arrived in Venice during the course of a trip to the Northern Adriatic countries and is registered at the Grand Hotel, while Mr. and Mrs. James Sword, who have been making an extended tour of the continent, have arrived in Vienna, where they are stopping at Hotel Bristol.

Among Californians who have registered at Paris hotels during the past fortnight are Mr. and Mrs. D. von Meindorff at the Edouard VII; Mr. and Mrs. Harold Hyde Braly, Miss Doris Braly and Hyde Braly, Jr., at the Continental; Miss Ella Adams and Mrs. M. A. Lockhart at the Egypt; Mr. and Mrs. George W. Dickinson and Mrs. E. A. Tufts at the St. Petersburg; J. Arthur Melreny at the Pavillon-Celade; Mr. and Mrs. Charles Inman and Mr. and Mrs. Paul Brown of Los Angeles, also Charles Wood, at the the Continental, while Miss Eleanor L. Reeding of Piedmont is at 8 Rue Leon Vaudoyer. Mrs. Louise Blake Smith of Los Altos is at the Bristol and Mrs. Frank Starr, who is at the Carpman, is leaving this week for Dresden.

Senior Class Tea

One of the delightful affairs of Saturday afternoon was the tea-dance with which Miss Dorothy Llewellyn, daughter of Mr. and Mrs. David E. Llewellyn, and Miss Marjorie Lounsberry, daughter of Mr. and Mrs. George Lounsberry, entertained at the Westport Beach Club, the guests being members of the senior class at Marlborough School, from which both the young hostesses are to be graduated this June.

Spring flowers in a riot of color were effectively combined with ferns and tulle in the decorations of the clubhouse and tea tables. Mrs. Llewellyn and Mrs. Lounsberry assisted their daughters in receiving and entertaining their guests.

Luncheon Guests

Among the charmingly appointed affairs of tomorrow will be the luncheon with which Mrs. Judson Claudius Rives is entertaining at her home in Westchester Place, honoring Mrs. Martin V. Beiger, who is passing the winter at the Biltmore and is leaving for her eastern home about June 1, and Mrs. Charlotte Cameron, who is leaving for her home in London, May 15.

Pink roses and blue delphinium will be used in the table decorations, covers being arranged for the hostess, guests of honor and Mrs. Fred Osburn, Miss Lura Osburn, Mrs. Oliver S. Hershman, Mrs. Mattison Boyd Jones, Mrs. R. D. Shepherd, Mrs. Fred Pennington Newport, Mrs. Ralph Heath, Mrs. William Boothe Guyton, Mrs. Chester Wallace Brown and her house guest, Mrs. Mary Edith Maison, Mme. Elisabeth Dejeans, Mrs. Georgia Keating Kennedy and Mrs. George Leslie Smith.

Easter Party

The three little daughters of Mr. and Mrs. Henry Welles Stanley, Betty, Virginia and Dorothy Anne, were the recipients of a lovely Easter party Saturday afternoon at their home, 320 South Irving Boulevard, the spacious rooms being abloom with masses of Easter lilies, jonquils and tulips. The decorative scheme in the dining-room was elaborately carried out in pastel shades. The little guests were enthusiastic over the colorful table favors and the unique centerpiece on each table, carrying out the Easter motif with large white bunnies. Various games were enjoyed during the afternoon and each guest received a prize at the end of the playtime. Those included were Dorcas Brown, June Simonds, Geraldine Finch, Sarah Elizabeth Kirby, Betty Lou Smith, Dolly Wilson, Yvonne Robert, Mary Louise Robert, Edna McClain, Claire Lissel Rothwell, Susie May Lynch, Margery Jones, Virginia Beauchamp, Vivian Ray Newsome, Barbara Stone, Edith Ellen Duncan, Joan Reed, Virginia Adelaide Davis, Ruth Frances Luce, Helen Gardner, Elizabeth Pallette, Jane Langenheim, Nancy McKinnie, Dorothy Anne Stanley, Virginia Stanley, Betty Stanley, Carson Taylor, Bobbie Smith, Morris Smith and Ernest Krader.

Birthday Anniversary.

Complimenting Mrs. Julio Endelman upon the occasion of her birthday anniversary, Mrs. Marshall Stookey Anderson entertained with a beautifully appointed bridge-luncheon in the flower room of the Mary Louise Wednesday afternoon. Lavender and yellow were the color motif, effectively carried out in the flowers, place cards and favors, the place cards being miniature flower buds and jingles to correspond, which were read by the guests. Those included were Mrs. Anderson, Mrs. Endelman, Mrs. Bessie Lyons, Mrs. R. P. Lord, Mrs. Rose Johnson, Mrs. Shirley Bowles, Mrs. Tracy Becker, Mrs. Robert Green, Mrs. Daisy Bannerman Coates, Mrs. J. H. Keen, Mrs. Leighton Greenwood, Mrs. Harry McNutt, Mrs. E. E. Berry, Mrs. Myra K. Grant, Mrs. Mattison Morrell, Mrs. Guy Von Buskirk, Mrs. J. I. Robinson, Mrs. Philip Weber, Mrs. Frank Waddleigh, Mrs. C. A. Isaacs and Mrs. S. S. Van Horn.

Breakfast

Prunes
Ham and Eggs, Country Style
Corn Meal Batter Cakes
Maple Syrup
Milk Coffee

Luncheon

Home-Made Sausage
Potato Salad
Hot Rolls
Raisin Pie
Milk Tea

Dinner

Brotsch
Olives
Rack of Lamb, Mint Jelly
Cream Peas, Athens
Mashed Potatoes
Lettuce, Boiled Dressing
Strawberry Shortcake
Milk Coffee

BATTER CAKES

Stir one teaspoonful of soda into one and a half cupfuls of sour milk and beat it into two cupfuls of corn meal sifted with half a teaspoonful of salt; add one well-beaten egg and one tablespoonful of melted butter; beat well and bake on a hot well-greased griddle.

HOME-MADE SAUSAGE

Run one pound of lean, tender pork through the fine knife of the meat chopper with two-thirds of a pound of beef fat; add one teaspoonful of powdered sage, half a teaspoonful of black pepper, two-thirds of a teaspoonful of salt and a few grains of Cayenne pepper. Work well with the hands, form in small, even-sized cakes and fry or bake in the oven.

BROTSCH

Cut two pounds of fore-quarter beef in small pieces, place in a pot, add two quarts of cold water, one bay leaf, two onions stuck with four whole cloves and a few grains of white pepper; bring to a boil, simmer for three hours, strain and let stand until cold; remove the fat, place in a saucepan, add two boiled and peeled beets cut in very thin match-shaped strips, one lump of sugar and one tablespoonful of vinegar; bring to a boil and simmer for five minutes; before serving stir in gently half a cupful of cream. Can be served hot or cold.

PEAS ATHENS

Heat three tablespoonfuls of olive oil in a saucepan, add one peeled and finely chopped small onion, two peeled and chopped tomatoes; stir and cook until the onion is golden colored; add two tablespoonfuls of good gravy and two pounds of shelled peas; cover and simmer until the peas are tender; stir often and add a little meat stock from time to time to keep moist. Add a seasoning of salt and pepper and serve hot.

BOILED DRESSING

Mix one teaspoonful of dry mustard with one teaspoonful of salt, one tablespoonful of sugar and the yolks of two eggs; stir until smooth and beat in a few drops at a time half a cupful of olive oil or melted butter; beat smooth, beat in the stiffly beaten whites of two eggs and when it is smooth beat in slowly half a cupful of vinegar. Pour into a double boiler and cook until thick; chill and serve.

STRAWBERRY SHORTCAKE

Split beaten biscuits and toast lightly, place on hot plates, four halves to a portion, cover with strawberries mashed with sugar, cover with halves of beaten biscuits, cover with mashed strawberries, top with whipped cream and garnish each biscuit with a whole berry dipped in powdered sugar.

Tax Appeals Board Meets Here in May

The United States Board of Tax Appeals will function in Los Angeles at its regular annual session from May 3 to 13, inclusive, according to an announcement by S. S. Stahl, internal revenue agent in charge of the local branch of the supervising internal revenue agent's office.

Sixty-six cases are scheduled for hearing and because of the unusually large number the board will be divided so that the cases may be reviewed without undue loss of time. The major cases will be heard in room 483, Federal Building, while the minor ones will be disposed of in Department 82, Hall of Records.

FIRST FIVE HUNDRED REUNION TOMORROW

The annual reunion of Los Angeles' First 500 will be held tomorrow at 6:30 p.m. at Fraternal Brotherhood Hall, 845 South Figueroa street. The event will be a "stag" and Commander John Mersch promises that it will be the best reunion held by Los Angeles' First 500 men who were mustered into the United States Army six days after the declaration of war with Germany.

HOUSEHOLD SUGGESTIONS

Kitchen Boards

We housekeepers dislike having a number of things about our kitchens that are not used and a series of cutting boards for each article is sometimes a nuisance. One way of solving this problem is to have distinct sides for the cutting, for instance, use one side of the board for fruits and more delicate vegetables and save the other side for meats and vegetables with strong flavors. You will find with a few usings the meat side will darken and you can readily see which is which. Then your board problem is solved with just one board beside the bread board.

An Orderly habit

When baking cake or making anything that requires a number of utensils in use, keep the dishpan in the sink filled with hot water; and as you finish with each article, put it in the pan. It will keep the kitchen tidy and at the same time make the things easier to wash.

Banish the Stains

Vegetable stains on your hands will disappear if you will hold your fingers in very strong tea for a few minutes. Then wash with soap and water.

Sticky Cake

If the cake sticks to the pan when it comes out of the oven turn it gently upside down and place a damp cloth over the bottom of the pan. It will then come out quite easily.

Diet and Health

By Lulu Hunt Peters, M.D.

Author of "Diet and Health" and "Diet for Children"

A BOWL OF CORN GERM THREE TIMES A DAY CURED THEM

"Mrs. D., aged 36, married, white, entered hospital after suffering two months with marked redness on the back of both hands and forearms, exceedingly sore mouth, and a severe diarrhea, twenty to thirty bowel movements a day. She was unable to get about at all. Her mind was not clear. She suffered from insomnia and restlessness all night long. She had a most severe and distressing inflammation of the nose, with a profuse pus-like foul smelling discharge. This caused her to be nauseated and to vomit. The attending nose and throat physician said there was no local lesion to account for it."

This is the description of a patient who was admitted to the Knoxville General Hospital in Tennessee.

Then she was given treatment with this result:

"In two days the nausea and vomiting was relieved, the patient obtained a few hours of sleep at night, and an intelligent look appeared in her eyes. A few days later she was able to control her bowel movements. From this time on, her improvement was rapid and steady. Inside of a week, the discharge from the nose had entirely subsided. She developed an appetite, and her diet was greatly increased to include a large quantity of mixed food. Every five or six days the patient gained from one to two pounds and was very soon sitting up and walking around the hospital."

Do you know what she was cured with? A large bowl of corn germ with cream and sugar, three times a day! As she was not rational, a nurse had to feed her with a spoon.

There are many other cases similar to Mrs. D.'s, written up in the Tennessee State Medical Journal (November, 1925) by Dr. W. T. De Sautelle. The disease from which these patients were suffering was Pellagra, a disease which is not uncommon in the South and in certain countries in Europe. The treatment accorded to all of the patients was similar to that given to Mrs. D. From this treatment, you have the cue to the cause of the disease. Yes, it is a deficiency disease, a food deficiency disease, and supplying the deficiencies cures the disease.

Pellagra is a disease essentially of the South, among the poorer classes of people who consume large quantities of highly milled corn. And high milling of any grain means the taking away of the germ and bran and thus depriving the grain of its best protein (tissue-building food,) and at least three-fourths of its vitamins and mineral elements. Pellagra is a terrible disease, as you can see from Mrs. Do's description. Eruption on the skin is sometimes much worse than the case of Mrs. D, so bad, in fact, that when the disease first appeared (coincident with the high milling of the corn) it was described in the literature as a form of leprosy.

This Pellagra at first was thought to be due to spoiled corn in the diet, and then later to an obscure infection favored by unsanitary surroundings. Now we know that it is not due to an infection or to unsanitary surroundings. It is due to spoiled corn; however, not to corn as was formerly thought spoiled by a certain fungus growth, but corn spoiled by super-refining—that is, it is due to the consumption of this refined corn and the exclusion of other foods in the diet which would make up for its deficiencies.

Notice in the treatment of Mrs. D. that as soon as she was able to care for it, her diet was increased to include a large amount of mixed foods.

Tomorrow—More on Pellagra.

My Dear Followers: When sending for material which we offer you, please remember to inclose a stamped, self-addressed envelope bearing your full name and address. The pamphlet on reducing and gaining is the only one for which you must inclose 10 cents in stamps extra. Address your letters to me in care of this paper. Make them as brief as possible, not over 200 words, and type or write them legibly with ink. Please sign your name as evidence of good faith—we will not use it in any way. Remember it is impossible for me to diagnose for you, or to answer you personally. I appreciate very much the beautiful letters you send me and regret it is impossible to give you individual advice. The questions you ask will be answered in the column as soon as possible, if they are of general interest. Don't forget the stamped, self-addressed envelope if you expect me to send you the information I have offered.

[Copyright, 1926, George Matthew Adams Service.]

From the rooms at the Clift you get a most remarkable view of San Francisco's picturesque harbor and hills.

The CLIFT

SAN FRANCISCO

At RALPHS

Where "Sells For Less" Prices Prevail

Independent Of All Associations and Combinations

Monday, Tuesday, Wednesday and Thursday

-:- COFFEE -:-

SAVE 15c PER LB. ON CANNED COFFEE

RALPHS STEEL CUT VACUUM PACKED

1-Lb. Can . . . . . 42c | 2½-Lb. Can . . . . $1.

Limit one can of either to a customer

Or You Can Save 22c per pound on Bulk Co

RALPHS BEST BULK, Per Lb. 3

Limit 5 pounds to a customer

Most high grade brands of Canned Coffee retail for 57c per pound. Ralphs Best Bulk and Steel Cut Vacuum Packed Coffee are guaranteed by the coffee roasters to be as good as or better than any Bulk or Canned Coffee on the market.

CRISCO

1-LB. CAN 23c | 3-LB. CAN 66c | 6-LB. CAN $1.2

Limit 2 cans to a customer | Limit one can to a customer | Limit one can to a customer

ALMONDS

FANCY I. X. L.

PER POUND 27½

Limit 4 pounds to a customer—While they last

SUGAR Pure Cane

Limit 10 lbs. to a customer at the following prices:

10-Lbs. Carry Away 55c | 10 Lbs., If delivered

DEL MONTE CRUSHED PINEAPPLE

No. 2 (1-lb. 4-oz.) Can 15c | No. 2½ (1-lb. 14-oz.) Can

Limit 5 cans to a customer While they last | Limit 5 cans to a customer While they last

CANNED TOMATOES

CATALINA TOMATOES, with PUREE— Large No. 2½ (1-lb. 12-oz.) can 10c

TROPIC TOMATOES, with PUREE— Large No. 2½ (1-lb. 12-oz.) can 11c

QUAIL TOMATOES with PUREE— Large No. 2½ (1-lb. 11-oz.) can

CATSUP

BEECHNUT CATSUP 14-oz. bottle 20c — Limit 2 bottles to a customer

DEL MONTE CATSUP Pint (16-oz.) bottle 17c — Limit 4 bottles to a customer

SNIDER'S CATSUP 14-oz. bottle

BREAKFAST FOODS

POST TOASTIES— Per Package 9c

POST BRAN FLAKES Per Package 10c

GRAPE NUTS— Per Package 15c

KELLOGG'S BRAN— 1-lb. Package 18c

KELLOGG'S BRAN FLAKES—Per Pkg. 10c

KELLOGG'S CORN FLAKES—Per Pkg. 9c

KELLOGG'S PEP Per Package 10c

KELLOGG'S KRUMBLES—Per Pkg. 11c

H-O QUICK COOKING OR REGULAR OATS— Small (1-lb. 4-oz. pkg.) 13c Large 32-oz. 32c

QUAKER PUFFED RICE—Per Pkg. 14c

QUAKER PUFFED WHEAT—Per Pkg. 11c

QUAKER REGULAR OATS— QUICK COOKING OATS— Small (1-lb. 4-oz.) Package Large (3-lb. 7-oz.) Package

AUNT JEMIMA PANCAKE FLOUR—1-lb. 4-oz. Package

AUNT JEMIMA PANCAKE FLOUR—2-lb. 8-oz. Package

TEA GARDEN JAMS & PRESERVES

—WHILE THEY LAST—

TEA GARDEN STRAWBERRY PRESERVES— 16-oz. Glass 35c

TEA GARDEN APRICOT PRESERVES—No. 2 (1-lb. 9-oz.) tin 29c

TEA GARDEN BLACKBERRY PRESERVES—No. 2 (1-lb. 9-oz.) tin 30c

TEA GARDEN FIG PRESERVES—No. 2 (1-lb. 9-oz.) tin 32c

TEA GARDEN GRAPE PRESERVES—No. 2 (1-lb. 9-oz.) tin 28c

TEA GARDEN RASPBERRY PRESERVES—No. 2 (1-lb. 9-oz.) tin 43c

TEA GARDEN STRAWBERRY PRESERVES—No. 2 (1-lb. 9-oz.) tin 43c

TEA GARDEN GRAPE JELLY—No. 2 (1-lb. 9-oz.) tin 30c

TEA GARDEN QUINCE JELLY—No. 2 (1-lb. 9-oz.) tin 26c

TEA GARDEN LOGANBERRY PRESERVES—No. 2 (1-lb. 9-oz.) tin 32c

TEA GARDEN GRAPE JELLY— 15-oz. Glass

TEA GARDEN JELLY— 15-oz. Glass

TEA GARDEN JELLY— 15-oz. Glass

TEA GARDEN JELLY— 15-oz. Glass

TEA GARDEN JELLY— 15-oz. Glass

FRESH MEAT DEPARTMENT

SPECIAL PRICES on Milk Lamb, No. 1 Steer Beef and Smoked Meats

FRESH FRUIT AND VEGETABLE DEPARTMENT

WHITE WINTER PEARMAIN APPLES 6 lbs. 25c

CALIFORNIA WINESAP APPLES 5 lbs.

Extra Fancy Hood River Spitzenberg APPLES 3 lbs. 25c

Fresh ASPARAGUS 3 lbs. 25c

Northern Sweet FRUIT, Per Dozen

RALPHS HEALTH BREAD LARGE, 24-Oz. LOAF . 10c

Relieves Constipation

MISSION BELL SOAP 1 BAR

with 3 BARS, at

FREE

IRCO CORD TIRES

AT RALPHS "SELLS FOR LESS" PRICES

THESE TIRES ARE FACTORY GUARANTEED "FIRST QU

30x3 CLINCHER IRCO CORD $6.50 — Heavy Duty Tube $1.90

29x440/21 I. R. CO. BALLOON TIRE — Heavy Duty Tube $1.9

30x3½ CLINCHER IRCO CORD $7.75 — Heavy Duty Tube $1.95

30x3½ OVERSIZE CLINCHER IRCO CORD $8.75 — Heavy Duty Tube $1.95

31x4 STRAIGHT SIDE IRCO CORD $12.10 — Heavy Duty Tube $2.10

32x4 STRAIGHT SIDE IRCO CORD $13.85 — Heavy Duty Tube $2.10

30x4 STRAIGHT SIDE IRCO CORD

30x4½ STRAIGHT SIDE IRCO CORD

WE ARE EXCLUSIVE AGENTS FOR KENT CORD TIRES

Each of Ralphs Stores is a Complete Market. All departments owned and operated exclusively by

Ralphs GROCERY CO. SELLS FOR LESS

Sunset Blvd. at Pulaski Place
409-9 N. Western Ave.
Washington at 3rd Ave.
3619-23-31 Angeles Mesa Drive (Corner 37th St.)
Vermont Ave. at 39th Place
Pasadena Ave. at Ave. 22
631-3-5 S. Spring St.
Pico St. at Normandie Ave.

Plan to have CLOROX always within Reach!

You'll save yourself *much* rubbing, scrubbing and worrying if you always have CLOROX within *easy* reach. In kitchen, laundry or bathroom, CLOROX is *indispensible*.

Should towels, sheets, table linen, or white cotton or linen clothes become stained from fruit, coffee, medicine, grass, ink, mildew or scorch, you can *depend* upon CLOROX removing the unsightly discolorations. As a household disinfectant, CLOROX *safeguards* the family's health by deodorizing and keeping sanitary drainpipes, sinks and toilets.

There seems to be no limit to the uses housewives find for CLOROX. Order several bottles from your grocer so you'll never run short of this *bottled magic*.

At All Grocers!

Manufactured by CLOROX CHEMICAL CORPORATION, Oakland, California

For Wooden Drainboards

A quick, easy way to keep wooden drain boards odorless and white is to use CLOROX according to the directions on the bottle.

For Bleaching

CLOROX makes white cotton, linen and mercerized fabrics whiter, and removes stains quickly. See directions on the bottle.

For Laundering

CLOROX, used according to directions on the label, bleaches white cotton, linen and mercerized fabrics wicker furniture and wooden ware.

Use CLOROX

P-36-3

TY'S BUDGET TOPS INCOME

mates Higher by Millions Than Revenue

rtments Ask Increase in Pay and Personnel

er Cryer and Knox to Use Knife on Requests

ustive budget estimates for the fiscal year, submitted by va- municipal departments to Di- or of Efficiency Knox, indicate the total sum asked will ex- to many millions the income the present fiscal year of $36,- 000.

ach department submitting es- ates which are based upon the ds for the first eight ths of the present fiscal year, ate for increased salaries and ad- ional personnel, as well as add- equipment and buildings in e instances.

ME NOT YET SUBMITTED

the largest department, the de- ment department, has not as submitted its estimate, nor has fire department. The former ted to request a sum in ex- of $5,000,000.

the earliest possible date, aft- the estimates have been com- ed and tabulated, the budget mates, consisting of Mr. Knox Mayor Cryer, will meet to the requests to fit the city's e. Definite action by the com- ee will await the result of the election on the 30th inst. it will be known if the fire- and policemen will receive y increase.

final sum asked by the po- department for its 1926-27 op- ions is $6,711,818. This sum ludes the proposed salary in- ases. Under the existing figures ns are figured at $5,178,718, the increase amounting to 33, additional personnel at increased clerical help ; equipment $129,331, new dings $112,000, and expenses, and materials $426,471.

MAYOR ASKS $35,326

ter departmental requests in- Board of Public Utilities, 1; Mayor, $36,325; Council, ; Board of Mechanical Ex- ers, $33,300; Board of Public s, $18,404; Bureau of Assess- , $14,345; City Clerk, $153,- ; City Planning Commission, 0; City Prosecutor, $146,288; ; Civil Service Commission, ; City Controller, $130,603; Health rtment, $733,336, and Humane rtment of Animals Commission, 0. The latter request in- es $40,000 for a new building; addition to his departmental ; City Clerk Cunningham s for $300,000 for the expenses incurred by the regular elec- of the next fiscal year.

EALTY MEN AKE READY OR CONFAB

ip Plan Conference on d of Month Expected to ve Eventful

ns are being completed by the rnia Real Estate Association the State-wide city plan con- s to be held here on the 30th and May 1, in its campaign to planning ahead of develop- and institute a constructive ment that will result in a ction of values. Several hun- architects, engineers, real ors, property owners city and county officials are ted to attend the conference, e will be the greatest event kes in establishing the fu- of California cities, in the s of Fred E. Reed, chairman association's city plan com-

united efforts of every civic s have been sought to in- the success of the conference, will be conducted at the nder. Leading authorities the State on city plan problems ress the several sessions s will be open to the public ampaigners are under way ertaining the delegates.

tory of Fren' urned to Fit Bench Doubted

ost fren' m'dear, m'very hee' burned down on that you lay ut on a piano bench."

was why I. J. Bailey went so late the night of March told his wife, according to oners complaint of Mrs. Doris ger, on file in the office of the clerk.

urtis fire, worst fire I was at," he assured Mrs. Bailey, said, "poor fellow! Burned to fit a piano bench. Lots fren's burned, too. Awful

ey was in tears by this time, ging to his wife's account, and to be affected that she re- ed speaking the words his tactless deserved. Bailey to defend his own heroic as the holocaust, and wove e a tale that he finally the next day Mrs. Bailey friend burned to fit a piano or otherwise, or at all, she husband was no hero. e suspected, simply a fresh Bailey's own con- There were other matters mind, also, notably the d he had bought on the ment plan, and failed to pay the former overything into charge, and filed a suit

GE COUNTY CIVIL SERVICE JOBS OPEN

Los Angeles County Civil Commission has announced competitive examinations for positions of assistant librarian, librarian of County Free Library; ager, assistant manager, auditor re- department of charities, ecutive worker, attendant, ecutive worker, relief department of charities.

TIMES COLLECTION BOXES

are located in lobbies of 44 principal downtown office buildings, may be deposited in them up to 6:30 p.m. for publication the following the world's largest want-ad medium.

WOMEN AID DESPERADOES

Siren's Smile Costs Victim Beating and Loss of Cash in One of Series of Hold-ups

Revolvers, blackjacks, knives and a woman's smile were some of the weapons used by bandits in a series of hold-ups reported to the police yesterday.

It was the intriguing smile of a fashionably dressed young woman which lured A. C. Bunnell of 133 West Seventy-fourth street into the hands of her accomplices, according to Bunnell's story to the police. After meeting her in a drug store he offered to take her home, he said. She led him, he reported, to a house at 142 East Thirty-sixth Place. Once inside, a man dressed in a sailor's uniform stepped up and accused the victim of making love to his wife. The sailor was joined by several others. Bunnell stated, with the result that he was beaten severely and robbed of $92. He was then turned into the street.

A woman again played the role of a bandit's aide in the robbery of W. V. Laisure of 1330 West Forty-fifth street, according to the police report. Laisure stated he was walking at Forty-fifth street and Normandie avenue when an automobile swung up to the curb. In it were two men and a woman. While her companions robbed Laisure of $7, the woman kept the engine running and piloted the car when they fled.

BARBECUE ROBBED

Reports reaching the Sheriff's office were that the two men and women later transferred their operations to the county, holding up a gas station, a garage and a "midnite" barbecue in and near Artesia.

According to Deputy Sheriff Ayres, the trio with the woman still piloting a stolen auto, first stopped at the Mission Garage in Artesia. Here they abandoned the car they were using and after taking a considered amount of money from the garage till, forced the night attendant to drive them a mile out of the city in his own car. After compelling the garage man to "hoof" it back to town they held up the Missouri Barbecue along the road at that point. Here they obtained a small amount of cash.

Turning about the trio returned to Artesia, passing the garage man walking on the way, and held up and robbed Al Gustaf at the Wide Awake Service Station.

O. Jones of 951 West One Hundred and Second street was held up and robbed of a gold watch and $1.25.

"LONE WOLF" BUSY

A "lone wolf" burglar entered two homes and in each case held up the resident and his wife.

The first instance reported was that of Mr. and Mrs. J. De la Terre. They reported that late Saturday evening the man entered their home at 2674 East Twenty-third street, through the front door, with the aid of a pass-key. They were in the front room of the residence when the bandit stepped in and pointed a revolver at them. After forcing them to stand with their faces toward the wall, he robbed them of $9.

His second visit was at the home of Mr. and Mrs. Pat Kinney at 1548 East Forty-fifth street. In this case he crawled through a window to find the occupants in bed, reading.

"Stay where you are or I'll shoot," he commanded.

But the shock of the surprise brought a scream to the lips of Mrs. Kinney. She cried to her son sleeping in another room. The bandit fled quickly through the window, without getting anything.

Two revolvers and a blackjack were employed by a trio of negroes in subduing the fighting characteristics of Fred Besuzzi of 1829 North Avenue 52, who was held up by them at Avenue 52 and Corinna Drive early yesterday morning. Besuzzi was walking along the street when the negroes stepped around the corner of the building and ordered him to throw up hi shands. Besuzzi did so, but endeavored to use them in knocking the guns from the bandits' hands. A blow of a blackjack dazed the victim, and $80 was taken from his purse.

W. E. Signafoos of 4911 Navarro street, was robbed of $20 and a pair of ladies hose by two bandits who flourished knives. The robbery took place in front of the victim's home.

H. Diamond reported he was held up and robbed of $40 by two armed bandits as he was putting his auto away in his garage at 2446 1-2 Fairmont avenue.

Four roast chickens, $50 worth of groceries and ginger ale, and $206 in cash were obtained by two bandits who held up J. Lawrence in his Westlake Delicatessen store at 2607 West Sixth street as he was closing his shop about 2 a.m., yesterday. He said they bound and gagged him. It was more than an hour later, he said, before he freed himself from the bonds.

Comes From City Jail to Aid Friend

When Paul Venrable, on trial for possession of liquor, called Erven Higgins to testify in his behalf, Municipal Judge Turney stared at the witness in amazement. For Higgins wore the familiar blue denim uniform of the City Jail.

"Where did you come from?" he asked the man.

"Well, Yo' Onor, this man sent word he wanted me to testify so I come in from the City Jail this mo'nin'."

"All alone?" Judge Turney asked. The man replied in the affirmative.

"Are you confined out there?"

"Well, I wouldn't say confined, exactly, but I'se doin' time."

Judge Turney questioned the man further thinking perhaps he should order him into custody as an escape, but Higgins persuaded the court that he was allowed liberty because the officers in charge knew he would come back. He added that he didn't have carfare but he thought that he could borrow enough to get back to the jail.

The court fined Venrable $75 in spite of Higgins's testimony.

RUBBISH REMOVAL ASKED

An appropriation of $700 to remove 700 cubic yards of rubbish within the lines of Edenhurst avenue in connection with the improvement of Edenhurst and Parkdale avenues has been asked by the Board of Public Works from the Council.

BALLOON TO ADVERTISE CITY IN RACE

Ex-Field Chief Predicts Los Angeles Entry Will Win Elimination Meet

The entry of this city in the coming balloon elimination races at Little Rock, Ark., late this month will be of signal advantage to Los Angeles, Lieut. C. P. Kane, former commandant of the Arcadia Balloon Field, shortly to leave for Japan, expressed confidence yesterday that Lieut. Walter A. Ham and Lieut. R. P. Lehr would be able to outdistance others in the eliminations and be chosen to represent America in the international meet at Antwerp, Belgium, in May.

Lieuts. Ham and Lehr will be honor guests at a banquet in the Windsor Tea Room in the Brack Shops on Wednesday evening at 6:30 o'clock.

Women workers in the Chicago offices of railroads, steamship companies and affiliated committees have formed the Railway Business Women's Association of Chicago, membership in which is open to all women employed in transportation service.

APPEAL IN BRIBE CASE UP TODAY

Former City Officials Ask Reversal in Conviction of Bribery on Technicality

Arguments on the appeals of Joseph Fitzgerald and Charles E. Downs, former City Councilmen, from a Superior Court conviction of bribery, will be heard today by Division Two of the Second District Court of Appeal.

The conviction was rendered by a jury after it had heard testimony to the effect that the two Councilmen accepted $1000 each from William C. Hodges, Jr., general manager of the Tunnels Transportation Company.

The appeal is based on the grounds that the trial court committed a prejudicial error in refusing to strike out the testimony of J. Howard Murphy, witness for the people.

MILES OF MOUNTAIN TRAILS WASHED OUT

Recent heavy rains in the mountain districts have washed out several miles of new trails constructed by the County Forestry Department, according to Assistant County Forester Davis. It will require several thousand dollars to rebuild the sections washed out, Davis said, adding, however, that the loss was negligible compared to the amount of benefit derived by the mountain districts from the rains.

FOX FILM CHIEFS GREETED

Executives Arrive for Convention's Opening Today; Seven Foreign Countries Represented

With the arrival in Los Angeles yesterday of more than one hundred Fox Film Corporation executives plans are now completed for the twenty-third annual convention of the Fox interests.

Policies for the coming season will be outlined and discussed during the conclave which opens today at the Ambassador and closes Friday.

The party left New York City last Wednesday under the escort of James R. Grainger, general sales manager for the concern. Seven European countries are represented in the delegation, Germany, Holland, Sweden, France, Italy, Spain and England.

The visitors were welcomed by Boyle Workman, president of the City Council; William Fox, president of Fox Films; Winfield R. Sheehan, vice-president and general manager; Sol M. Wurtzel, studio superintendent; Edwin C. Hill and Robert M. Yost, director of publicity, as well as Fox actors and directors.

The convention will open today with a visit to the Western-avenue studios, where the managers will watch eleven productions in the making. At 2:30 the business sessions will be called to order. Business sessions will occupy tomorrow morning and afternoon, and tomorrow night a dinner dance will be held at the Ambassador. Wednesday morning and afternoon more business sessions are scheduled and at night the convention delegates will attend the Olympic Auditorium. Thursday the delegates will be free to see Southern California and Friday a rodeo and barbecue will be given at the Tom Mix Rancho in Westwood. Saturday night the delegates will leave for the East.

Among the delegates who arrived yesterday or during the week are: James R. Grainger, New York; J. Aussenhaw, Berlin; L. Green, Amsterdam, Holland; J. Anderson, Stockholm, Sweden; Stanley S. Clark, Sydney, Australia; J. M. Huber, Calgary; C. M. Ballentine, Vancouver; C. Forrest, Manila, P.I.; J. A. Wilson, Winnipeg, Canada; W. C. Gehring, Montreal; J. F. O'Loghlin, Toronto; R. O. Hardy, St. John's, Newfoundland; Harry Campbell, John Noel, T. Jennings, Bermuda; Harry Gibbs, New Haven; James F. Dermody, Albany; George Fuller, Washington; Walter F. Price and John Fuller, Charlotte; George Allison, Atlanta; Edgar Moss, W. Davis and Charles Barnard, Philadelphia; H. W. J. Kupper and F. Rentzell, Pittsburgh; R. A. Brown and Harry Bailey, Buffalo.

STRAY HANDKERCHIEF STARTS DIVORCE SUIT

Does a man have to explain how every little handkerchief gets into his pocket? Can't a woman realize that handkerchiefs are neither here nor there with a busy fellow, and that he might pick one up from the sidewalk absentmindedly nearly any minute? This, according to Mrs. Anna Dibetta, was the stand taken by Anthony Dibetta the time she found a woman's handkerchief in his coat. The more he thought about it, the more unjust his wife's inquiry into the matter seemed, until he finally was roaring with rage, according to Mrs. Dibetta's divorce complaint, filed in the office of the County Clerk. She charges cruelty and demands a share of community property valued at $100,000.

FOR LARGER WOMEN

A Sensational Clearance of Schuman

DRESSES

Every One Direct From Our Regular Stocks!

$12

Values to $30!

Silk prints, flat crepes, georgettes, satins—every dress a true Schuman slenderizing style, distinctive and smart. Sizes 38½ to 54½. No refunds, exchanges or C.O.D.'s at this unheard of reduction offer.

Monday and Tuesday Only!

SCHUMAN'S

609 WEST SEVENTH STREET

Opposite Robinson's

"California's Premier Store for Larger Women"

Pasadena Furniture Co.

Greater Values In Fine Furniture

Come to Pasadena and Save

FROM our abundant stocks of new homefurnishings you can select that needed chair, rug, lamp, occasional table or perhaps a complete living room or dining suite.

You will find it a pleasure to shop here where the superiority of the styles, quality of the merchandise and values are so apparent.

Unusual Terms

Consult Our Decorating Dept.

Complete line of drapery and upholstery fabrics now on display. —Sixth Floor

Italian Dining Set

Designed especially for the small dining room, it is well-proportioned in every detail. The woods are genuine walnut and gumwood in a waxed antique finish. Each piece is priced separately.

Refectory Table $65.00
Chair with red velour pad, each 24.50
Buffet with Welch Deck 84.00
Buffet without Deck..... 58.00
China Cabinet 74.00

—Second Floor

Armstrong's Linoleum

Complete stock on display. Attractive patterns and prices.

—Seventh Floor

Spanish Living Room Suite — *A Value* $347.50

Beauty and comfort are combined in this two-piece living room suite. Genuine mahogany top and base in Spanish design. The upholstery fabrics are a combination of plain mohair and figured linen frieze in colors. Pieces may be purchased separately if desired.

Davenport ..... $225.00 —*Main Floor* Chair $122.50

One of Many Fine Living Room Suites Now on Display

Arm Chair Only, $49

With high back and spring seat upholstered in tapestry of needlepoint design in bright colors. Front legs, arms and carved front stretcher are of solid mahogany. A feature . . . $49.

Extension Gateleg Table, Priced $48.00

Finished in American Walnut. When table is extended it will seat eight persons. Size of top 42x52 inches.

—Second Floor

Extra Fine Quality Chenille Carpet

Made especially for the Pasadena Furniture Company by one of the largest carpet mills. Finest quality and exclusive colors in Sand and Rose Taupe.

Widths: 9 ft., 10 ft. 6 in., 12 ft., 13 ft. 6 in., and 15 ft. Any length, price only, $12.50 sq. yard.

Decorated Iron Coffee Table $22.50

Design as illustrated with wrought iron base and metal top. Two different finishes, Chinese red or antique green. Tops are beautifully decorated in wood inlay effect.

RUGS

Group 9x12 Chinese Rugs Usually, $525—*Now* $395

Finest quality handmade Chinese rugs. Of carefully selected pure worsted yarn, vegetable dyed. These are original productions of real artists. Luxurious to the tread . . . and nearly an inch thick. Exquisite color combinations and splendid designs. A genuine value, $395.

Arm Chair, $68

AS ILLUSTRATED

A beautiful new chair in antique mahogany finish with the superb ornamentation of carved stretcher and top. Web bottom spring seat construction. Seat and back are upholstered in an imitation needlepoint tapestry of pleasing coloring.

—Third Floor

Visit Our Rug Dept.—*7th Floor*

WE want you to visit our rug department and assure you that price comparisons will prove that we sell high quality rugs *at lower prices.* One entire floor, or 12,500 square feet of floor space, is devoted to the display of fine Domestic and Oriental rugs.

Large Assortment! Latest Designs!

Walnut and Maple Bedroom Suite—*Featured*

A splendid design with spool turning on the head and foot ends of beds and legs of each of the other pieces. The suite is decorated with an outline stripe of light blue and glass drawer pulls on the case pieces.

Twin Beds, Each....$58.00
Dresser 79.75
Chest 65.00
Night Stand $15.50
Desk 49.50
Chair 19.00
Rocker 20.00

Large Assortment of Bedroom Furniture on Display—Fourth Floor

Compare Our Values

Telephone Wakefield 1140

Pasadena Furniture Co. The House of Better Values

Location 532-542 East Colorado St.

Decorating Dept. 6th Floor

NEWS OF SOUTHERN COUNTIES

NEWSPAPERS AID PUBLIC HEALTH

Daily Press Praised by Chicago Commissioner

Dr. Reynolds Guest at Hotel Maryland

Mushy Foods Ruin Teeth Says Physician

By a "Times" Staff Correspondent

PASADENA, April 11.—Public health bureaus, co-operating with newspapers, are very largely responsible for the success of modern civilization in coping with epidemics, unsanitary conditions and disease in congested population areas, says Dr. Arthur A. Reynolds, for many years city health commissioner of Chicago, who is now a guest at the Maryland Hotel here.

"Without the newspapers," Dr. Reynolds said today, "modern methods of public health protection would be impossible. They are practically the sole agencies by which health officials have been able to inform and educate the public, and their service to the American people in this regard has been absolutely invaluable."

One of the pioneers of public health work in America from the time he was elected health commissioner of Chicago in 1893 to the present, Dr. Reynolds has been a part and close observer of these activities, and can speak as an authority.

"Mushy food is ruining the teeth, digestion and general health of civilized peoples," Dr. Reynolds declared, stressing the value of rough foods which exercise the jaws, stomach and intestinal muscles and keep these essential parts of the system in a vigorous condition.

He also deplored the growing practice of bottle-feeding of infants as a custom which gives them a poor start in life, and further recommended that children be allowed to go bareheaded and without shoes or stockings. The common ailments of the feet, stomach and throat he characterized as "national diseases" which can be largely eliminated by proper methods applied to children's care.

Dr. Reynolds gained fame at the start of his administration in Chicago by checking a typhoid epidemic then raging from polluted drinking water. With the aid of the newspapers, he carried on the first "boil the water" campaign after it had been discovered for the first time shortly before in London that drinking water conditions caused such epidemics.

Since his retirement from public office, Dr. Reynolds has written a number of volumes on the subject of public health control. With him at the Maryland is Mrs. Reynolds and his brother, Dr. Henry R. Reynolds of Chicago, also a distinguished physician.

Pleas for Aid for Children of Near East

By a "Times" Staff Correspondent

PASADENA, April 11.—Forty thousand orphaned children in the refugee camps of Macedonia and Syria are in pitiful straits and the Near East Relief organization is without sufficient funds to cope with the situation, according to Rev. E. Guy Talbott, who has just returned to his home here from the National Near East Relief Conference at Buckhill Falls, Pa., where he represented the Pacific Coast.

The conference plans to urge the underwriting of the support of $2,000 refugee children in Greece, Palestine, Syria and Persia who look only toward America for assistance, Rev. Talbott reported. The Near East Relief will appeal to individuals and organizations for this cause.

"Within two or three years it is hoped and expected that all these orphan children will be cared for under the sponsorship plan, whereby benefactors agree to underwrite the support of a given child for a term of years or until that child is capable of self-support," Rev. Talbott said.

BOOST PUBLIC SCHOOLS

Catalina Masons Sponsor Meeting on Island

[LOCAL CORRESPONDENCE]

AVALON (Catalina Island) April 11.—In observance of the proclamation of the Grand Master of Masons in the jurisdiction of California, Catalina Island Lodge, No. 824, F. and A. M., will hold its public schools mass meeting at the new Strand Theater Building Monday evening the 26th inst. Dr. Rufus Von KleinSmid, president of the University of Southern California, will be the speaker and use as his topic, "Our Public Schools." An elaborate program of musical numbers has been arranged by the committee in charge. Of special interest will be the showing of an educational film depicting the new Avalon High School plant, the mining of lead and silver at the famous Catalina Mt. Black Jack mine and the process of reducing the ore into concentrates at the 100-ton flotation mill at White's Landing.

In charge of the Catalina public schools program for the evening are Messrs. Chesney W. Carver, M. B. Dunkle, Bevier Robinson, George B. Crawford and Dow Barnes.

ADDS TO BOOK FUND

[LOCAL CORRESPONDENCE]

CLAREMONT, April 11.—A gift of $50 per month, beginning the 1st inst. to be used for the purchase of books of important and permanent value at the discretion of the Pomona College librarian, has been made by a member of the Pomona College board of trustees. The monthly gift will be continued for twelve months and it is the hope of the donor to renew it from year to year.

This gift is one of great value to the Pomona College library as it offers a stimulus to larger purchases of timely and important books on various subjects.

MANY SEEK CITY OFFICES

Municipal Elections Chief Topic of Interest in Municipalities of Sixth Class

[LOCAL CORRESPONDENCE]

HUNTINGTON PARK, April 11.—What has been the warmest political campaign in several years in this city in the way of selection of candidates for the three places on the Board of Trustees to be filled at tomorrow's election, came to a close last night, as far as public political meetings are concerned, and tomorrow, election day, every available automobile and driver that can be secured, will be busy until 7 o'clock at night, carrying the voters to the polls.

The heaviest vote ever registered in the city will be cast, this being for the reason that the territory of Huntington Park has greatly increased since the election two years ago, when the registration was 3055, while the registration this year is 6015.

During the week just passed both the Citizens' League and the Taxpayers' League had one night meeting each, at which the different political phases of the two sides as to the conduct of city affairs, were presented.

Special papers were issued by both organizations last night, and were distributed to every house in the city. Today voters had both sides of any of the political questions under discussion before them for their consideration.

The Citizens' League has had headquarters open in one of the downtown storerooms for the past two weeks, where they were conducting their campaign. The candidates being supported by the Citizens' League are John C. Flick, Trustee; Jerome V. Scofield and John W. Wood.

The Taxpayers' League has, during the week, had ten twenty-four-sheet posters in colors, covering as many billboards throughout the city. This is the first time in the political history of Huntington Park that this has ever been resorted to in a local campaign. This league is supporting Trustee Norman O. Byers and Anthony Frank; also William Todd, who is a member of the present City Police Commission.

There also is one independent candidate for City Trustee, who has opened campaign headquarters, that candidate being Frank Carmouche.

William H. Boss is the only candidate for City Treasurer, while there are three candidates for City Clerk—Harry H. Hunter, Mae MacLeod and A. C. Wiesgarver. Both Mr. Boss and Mr. Hunter are holding these offices at present and are supported by the Citizens' League. Miss McLeod is favored by the Taxpayers' League, while Mr. Wiesgarver is making the race independently.

NO RACE AT ALL AT VERNON

[LOCAL CORRESPONDENCE]

VERNON, April 11.—Candidates for city offices here will not have to go to the expense of providing campaign cigars, nor will the voters have to go through the trouble of smoking them, for there are only three offices to be filled at the election to be held tomorrow, and there are only three candidates for these offices, which consist of three places as members of the Board of City Trustees.

The candidates are John B. Leonis, J. W. Knifin and P. J. Durbin, present Trustees, who will be re-elected. The holdovers are Mayor J. L. Furlong and Trustee Richard Levy.

The city has only approximately 140 voters, as it is becoming more and more an industrial center, the residences from time to time making way for factories.

The city is a wealthy one in the way of assessed valuations, the value of property being placed at $35,000,000.

Vernon is now in the midst of considerable street improving and recently installed a complete new water system, and erected a City Hall. It was incorporated as a city of the sixth class September 16, 1905.

LIVELY BATTLE ON AT SOUTH GATE

[LOCAL CORRESPONDENCE]

SOUTH GATE, April 11.—During the past two weeks a hard, but friendly fight has been waged here, between the two tickets which are in the field for places on the Board of City Trustees, and the workers in the contest will cease their labors only when the polls are closed tomorrow night at 7 o'clock. A number of voters, a few days ago, organized the Citizens' League and this organization is supporting A. D. Poteet, K. C. Bryant and Robert Rutherford as their three candidates to take the places of Trustees Sines, Schmidt and Ward, whose terms of office expire. These candidates have never held office in South Gate.

Trustees Sines and Schmidt are seeking re-election, and they have as the third member of their ticket, F. H. Johanningmuir, who has never held office in this city. Frank Moore, former City Trustee, who resigned a few months ago, is also in the race, running independently.

There were five other candidates, L. C. Lewis, E. H. Dahlgren, C. Wilson, H. G. Andrews and A. E. Bell, but these have withdrawn their names.

INGLEWOOD CONTEST COMPLICATED ONE

[LOCAL CORRESPONDENCE]

INGLEWOOD, April 11.—Inglewood is facing the most complicated and strenuous municipal election of its career, and yet marked as "a gentleman's contest," as there has been absolutely no personalities or recriminations brought into the campaign, notwithstanding the question of annexation to Los Angeles and a proposed new city freeholders' charter have been injected into the battle by nine candidates for three places on the City Council to be decided at the election.

Candidates for city office include three incumbents, Mayor Charles M. Miller, City Trustee Robert T. Haengni and Earl T. Stoops, all of whom came out today with a signed statement declaring their opposition to annexation.

Another ticket, on the platform of new blood in the Council body and representation of other parts of the city, notably the rapidly growing Fairview Heights section, includes Rod C. Nutt, a member of the City Planning Commission and a large owner of business property; W. J. Juergens, also of Fairview Heights, and J. P. Murphy, president of the South Inglewood Improvement Association.

Candidacy indorsed by the Inglewood-Los Angeles Consolidation Association for the board are Herschel F. Arnold, an undertaker doing business in Los Angeles; Frank Elliott Barrow, a school-teacher in Los Angeles and Edward N. Jones, a mechanic.

CONTESTS IN SIGHT IN ORANGE COUNTY TOWNS

[EXCLUSIVE DISPATCH]

SANTA ANA, April 11.—Municipal elections will be held in incorporated cities throughout the county on Monday. Four candidates are running in the race at Huntington Beach, two are to be elected. A vote will also be taken at Huntington Beach on the question of lifting oil restrictions in a district from Ocean avenue to Palm avenue and from Seventeenth street to Twenty-third street.

Two City Trustees, a City Clerk and a City Treasurer are to be selected at Newport Beach. Five men are in the race for the Trustee positions. Two men are running for clerk and two nominees are candidates for the treasurer's position. Six candidates are in the field at Orange, two are to be elected.

A general election will be held at La Habra. Five Trustees are to be elected with nine nominees in the race. One man was approved by both the political factions of the town. A city clerk and a treasurer will also be elected.

Three Trustees will be elected at Anaheim. Six men are candidates. Four Trustees and a Treasurer will be elected at Brea. Eight candidates have entered the field. Four men are in the race for the two Trustee positions to be filled at Fullerton. At Seal Beach, three Trustees are to be elected with six candidates in the race.

BATTLE IS BITTER IN PEACEFUL ARCADIA

[LOCAL CORRESPONDENCE]

ARCADIA, April 11.—One of the bitterest political scraps in the history of Arcadia, where political feuds have not been uncommon in the past, will be fought out at the polls tomorrow when control of the City Council will be decided. Four of the five members of the board will go out and only one is seeking re-election, with nine new candidates on the ballot.

The election has been preceded by a spirited campaign on the part of supporters of four candidates, Fred Sockman, James Stoker, Thomas Allen and Oren Hill. Backers of these men drew the wrath of other candidates and their friends by publicly sponsoring this ticket. Independents branded the action as an attempt to railroad a "slate," and reciprocated with active individual campaigns.

Two local newspapers were drawn into the bitter argument on opposite sides, and public interest has been developed to a high pitch. As a result, a record vote is anticipated from Arcadia's 1155 registered electors.

A. N. Multer, fiery leader of the Arcadia-Monrovia school fight and other civic battles, is seeking re-election to the board. Besides him and the asserted "slate," the candidates are Arthur Bonner, J. P. Williams, E. E. Williams and C. L. Dunham.

The retiring members of the Council are Mayor John Granville, Ferdinand Gramm and Will Wheeler.

NEW GOVERNMENT FOR MONROVIA

[LOCAL CORRESPONDENCE]

MONROVIA, April 11.—With control of the city government thrown open tomorrow by retirement of three city trustees and seven new men seeking to replace them, Monrovians are having much sport in picking the winners and wondering what will be the result if they win.

All of the candidates have stuck to the policy of making their friends campaign for them and doing nothing themselves. A demand from a local newspaper for statements as to why they were candidates produced the frank reply from one that "he wondered himself" and another "because about fifty of his friends wanted him to." The only issues raised during the campaign have been improvement of Monrovia's main thoroughfares and more sidewalks.

The candidates are W. W. Crandall, E. C. Crump, W. W. Horton, C. R. Jones, Arthur J. Little, Albert Pederson and Harve Wilson.

The retiring members of the board are Mayor Arthur Everest, C. O. Banks and Ed Spence, all of whom have served from eight to eleven years on the board.

TEN CANDIDATES FOR FOUR OFFICES

[LOCAL CORRESPONDENCE]

MONTEREY PARK, April 11.—With ten candidates in the field and with four offices to be filled, the city election Monday is being hotly contested. Four city trustees are to be chosen from a list of candidates comprising the names of E. E. Smith, F. F. McCallin, C. T. Irvin, Geo. Reeson, H. Galbraith, A. E. Himelhoch, H. B. Powell, A. E. Redding, A. Janssen and E. E. Doud.

Smith is a member of the board and is running for re-election. Irvin, Janssen, McCallin and Smith are indorsed by the Citizen's Committee. Redding and Irvin are indorsed by the United Veterans of the Republic.

There are 2131 registered voters in Monterey Park and ten voting precincts.

TWO TICKETS IN FIELD AT SAN GABRIEL

[LOCAL CORRESPONDENCE]

SAN GABRIEL, April 11.— At the city election to be held here Monday three members of the Board of Trustees are to be elected, two for a four-year term and one for a two-year term. For the four-year term Charles Haas, James M. Fisk, R. H. Manley and Harold A. Purcell are the candidates, and for the shorter term the candidates are Albert May and Leonard A. Williams.

Manley, Purcell and May are the candidates of the People's ticket, while Haas, Williams and Fisk have the indorsement of the organization known as the Taxpayers' Association.

ELECT FREEHOLDERS AT BURBANK

[LOCAL CORRESPONDENCE]

BURBANK, April 11.—Electors of Burbank will state their preference for fifteen men to serve as freeholders who will prepare a new charter for the city and for two members of the City Board of Trustees for the four-year-term. Also two bond issues are up for decision. Of these issues, one is for $150,000 to be used for the enlargement of the city water system and the other for $50,000 for the installation of additional fire stations and equipment.

Owing to the rapid growth of the city the bond issues are considered of the utmost importance as Burbank has already outgrown the present system.

WATER SUPPLY BOUNTIFUL

Hurlburt Tells of Present Excellent Conditions at Banquet of Ventura Boulevard Chamber

[LOCAL CORRESPONDENCE]

VAN NUYS, April 11.—Facts and figures relative to the water supply of Los Angeles city and especially the status of the Aqueduct system following the recent rains, were presented by W. W. Hurlburt, chief deputy of the City Water Department, speaking at the Ventura Boulevard Chamber of Commerce banquet held at the Encino Country Club, near here.

Mr. Hurlburt's message was the best that has been brought to San Fernando Valley in a long time and will be welcome news to the ranchers and farmers of the valley.

Here are some of the high points in his talk:

The city on Wednesday last had in storage 90,000 acre feet of water, 40,000 of which are in the reservoirs at this end of the aqueduct system.

The new St. Francis Dam has 5000 acre feet of water stored and 150 second feet are now emptying into this reservoir from the aqueduct. By May 1, it is estimated by Mr. Hurlburt, 12,000 acre feet will be held in storage by the new dam.

Sixty-five per cent of the entire watershed supplying the aqueduct is now covered with 2 1-2 feet of snow, insuring an adequate supply of water for all purposes for the coming year.

Previous to the rain storm which started April 4 and which has given San Fernando Valley six inches of precipitation, the water level in the valley had risen eleven feet during the present season. With the last storm, it was stated, the water level will be brought up higher than it has been in years.

A large gathering attended the second annual banquet of the Ventura Boulevard Chamber, in spite of wet roads, and enthusiasm and optimism permeated the affair by boosters engaged in the upbuilding of the territory along Ventura Boulevard.

Marlowe M. Merrick, retiring president of the chamber, before introducing the toastmaster, C. C. Albright, briefly outlined some of the important projects that have engaged the attention and activity of the body since organization and are scheduled for the future. Among these are the work on Cahuenga Pass, the widening and paving of Ventura Boulevard, South Sherman Way extension, realignment of Chalk Hill grade, West Mulholland Drive extension, improvement of the highways through Topanga, Franklin and Laurel canyons, the Sepulveda Boulevard project and improvement of the Sycamore Canyon and Decker roads, and an elaborate ornamental lighting system extending from Fredonia Drive to Saugus avenue.

The speakers introduced by the toastmaster included Capt. J. J. Mart, new head of the valley police division; Charles H. Randall, Councilman of the first district; J. R. Douglas, manager of the research department of the Security Savings Bank of Los Angeles; W. W. Hurlburt, chief deputy of the city water bureau; J. E. Davis, assistant chief county fire warden; Fred Wheeler, former City Councilman, and Merrick, who has rendered valiant service in the development work along Ventura Boulevard.

ALHAMBRA ALWAYS TRIES TO PLEASE

New City Jail Modern in All Respects Inside and Out

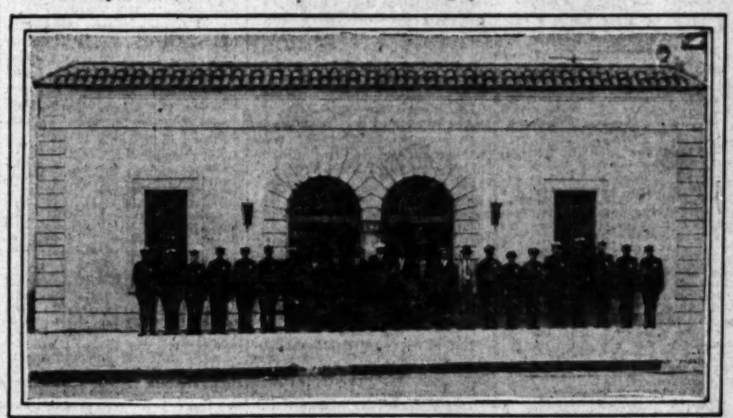

Municipal Prison, Police Headquarters and Group of Officers

[LOCAL CORRESPONDENCE]

ALHAMBRA, April 11.—Yesterday was moving day for the Alhambra police department, which is now "all set" in the new City Jail Building, which has been under construction for the past three months, and has been turned over for the use of all departments.

The jail itself has been in use for two weeks, and the courtroom since last Saturday, but the headquarters and other police offices were open for business in the new structure for the first time today.

The building adjoins the City Hall on North Second street, and is modern in every respect. It was erected from the proceeds of a $25,000 bond issue.

Battle to Win Votes for Bonds at Santa Monica

By a "Times" Staff Correspondent

SANTA MONICA, April 11.—A final rally on the eve of the Clover Field bond election will be held by supporters of the project Tuesday evening at the Santa Monica Municipal Auditorium in Ocean Park. Leaders of the Chamber of Commerce and many civic and service organizations of this city will address thousands who are expected to attend the meeting. The entire force of employees of the Douglas company, 475 strong, will be there, according to reports, giving visible proof of the importance to Santa Monica of retaining the airplane manufacturing company here through purchase of the field.

The Douglas company has guaranteed an investment of between $500,000 and $750,000 in factory buildings if the voters elect to spend $460,000 on purchasing Clover Field and improving a portion of it with a municipal golf links, baseball grounds, tennis courts and public recreation center. The Douglas company has also agreed to purchase its factory site and pay a profitable rental to the municipality for an airplane landing lane.

The rally Tuesday evening marks the conclusion of one of the biggest pre-election campaigns ever carried out in this city. Headed by Fred S. Wilson, a large committee of leading business and professional men has been working in favor of the project.

MEANS ARE SOUGHT TO CURB FLOOD WATERS

VALLEY BOOSTER BODY URGES DISCUSSION OF PROBLEM AT DINNER

[LOCAL CORRESPONDENCE]

OWENSMOUTH, April 11.—The monthly public meeting of the Board of Directors of the Greater San Fernando Valley Association will be held here next Wednesday evening. Dinner will be served in the new high-school cafeteria, to which citizens of San Fernando Valley are invited. The flood-control problem, which is now uppermost in the valley, will be the major topic for discussion. The program of the association to get a bond issue on the August primary ballot will be launched and plans for such a campaign will be discussed.

Among speakers will be Ben H. Read, secretary of the Southern California Editorial Association, who will explain the importance of the visit of the editor members to the valley areas on July 2, next. More than 1000 editors will be the guests of the association during their stay in this section of Los Angeles, while the national convention is on.

With more emphasis placed on the need for immediate solution of the flood-control problem, the Greater San Fernando Valley Association on next Tuesday, will open its drive for subscriptions in support of its valley-wide development program.

The campaign will be in seven centers in the valley, the first one to open for the Van Nuys and Mission Acres sections in the Kiwanis clubrooms in the Holly Market Building in Van Nuys. Eighty workers will canvass the two communities, with Harry R. Bevis chairman for the Van Nuys area and A. M. Reed, chairman for Mission Acres. George W. Bunton, manager of the association, will be in charge of the campaign, with Van Nuys headquarters.

SHELDON TO SPEAK

[LOCAL CORRESPONDENCE]

MONROVIA, April 11.—Judge Caryl Sheldon, legal aide to Col. R. E. Frith, Southland prohibition administrator, will be the speaker tomorrow night for the April dinner meeting of the University Club at the Aztec Hotel. Judge Sheldon is expected to explain some of the legal obstacles in the path of prohibition enforcement in the Southwest.

USED POTATO FOR A RAFT

Housewife Rescues Kittens from Drowning During Recent Rain

[EXCLUSIVE DISPATCH]

TULARE, April 11.—"Three little kittens in a basket with hardly room for two," had nothing on two baby kittens found riding on two large potatoes floating in the cellar of J. L. Way, following a cloudburst which visited Tulare in the storm.

Originally there were four kittens in the cellar, but the wise mother cat carried two to safety in the conventional feline manner. She returned from the second expedition to find the rapidly rising waters preventing another rescue and threatening the lives of the remainder of her family. Lifting up her voice in despair, she summoned Mrs. Way who discovered the two survivors clinging perilously to their makeshift rafts, and guided them safely "ashore."

TO HONOR PROMINENT EDUCATOR

Dr. Mary Woolley Comes to Meeting of Mt. Holyoke Alumnae

By a "Times" Staff Correspondent

PASADENA, April 11.—Alumnae of Mt. Holyoke College are preparing to greet Dr. Mary E. Woolley, president of that institution, when she arrives in Pasadena next Friday for the annual meeting of the college's alumnae association of Southern California, to be held at the Shakespeare clubhouse here on Saturday.

The day she arrives, Dr. Woolley will address the Pasadena College Women's Club, and until she leaves a week later will appear before a large number of Southern California organizations. Following the Mt. Holyoke meeting here, she will go to Claremont to confer with officials of Pomona College and to address the students. On Monday she will also speak before the University of Redlands.

Dr. Woolley will speak at a luncheon of the Women's University Club of Los Angeles and will be the guest of honor at a tea given that afternoon at the University of Southern California. On the following day she will address the girls of Los Angeles High School and the Los Angeles City Club.

She will speak Thursday at Occidental College and Thursday night will be given a dinner by seven alumnae organizations at the University Club of Los Angeles.

Mrs. Charles F. Nelson is chairman of the committee composed of the organizations which are planning to meet Dr. Woolley.

Attorneys Urge Another Court for Crown City

By a "Times" Staff Correspondent

PASADENA, April 11.—Renewed agitation for the establishment of municipal courts and a branch of the Superior Court in Pasadena, started by the Pasadena Bar Association and other organizations here, is expected to take the form of an appeal for action to City Attorney Howard and the Board of City Directors when they meet Tuesday.

The movement, first launched here last summer, has been renewed by the Bar Association, and with committees formed, it is planning to take steps toward putting in motion the legal machinery necessary for the submission of the question to a general vote. An amendment of the city charter would be necessary in case the proposed courts are approved.

CITY CLERK ASKS TO SERVE ANOTHER TERM

[LOCAL CORRESPONDENCE]

ALHAMBRA, April 11. — The first note of the coming municipal election was sounded yesterday when City Clerk R. Bruce Wallace announced his candidacy for re-election at the contest June 8. The term of office of the City Clerk is two years.

Two City Commissioners are to be elected at the coming election as well as other city and school officials. A president of the City Commission and a Commissioner from the Third District are to be chosen. Chris Campbell now holds the former office, but was appointed to serve only until the next election upon the resignation some months ago of W. W. Benedict. Whether Mr. Campbell will be a candidate for the unexpired term of one year he has not indicated, nor has Dr. Guy S. Archer, present Third District Commissioner, declared his intentions as to running again.

A City Treasurer and two members of the Board of Education are also to be elected in June. Petitions for nominations must be filed by the 19th inst.

FUNERAL SERVICES

[LOCAL CORRESPONDENCE]

MONROVIA, April 11. — The body of William D. Richards, wealthy Duarte-Monrovia rancher, will arrive here tomorrow, accompanied by Mrs. Richards, and funeral services will be held Wednesday afternoon at Renaker Chapel here.

Mr. Richards died aboard ship at Bombay, India, on March 8, last, while he and his wife were on a world tour.

OCEAN GIVES UP BODY OF DEAD SAILOR

Remains of Paul Brooks, Drowned When Boat Tips Over, Found Under Pier

By a "Times" Staff Correspondent

SANTA MONICA, April 11.—The body of Paul Brooks, 20 years of age, who was drowned last Thursday afternoon off Crystal Pier when a boat capsized during the recent storm, was recovered today from under the Venice Pier by Ray J. Smith of 441 1-2 Solano street, Los Angeles, and Fred Gay, 212 South Broadway, Los Angeles.

The body of Capt. T. J. Morris, 55 years of age, who was also drowned when the boat overturned, has not been recovered. Leo Gregory, third member of the little crew who braved the heavy seas in an effort to salvage the launch W. K., was brought to shore by rescuers, but all efforts to revive him failed.

Brooks and Gregory were employed by Capt. Morris who owned several fishing launches. During the storm Thursday the launch W.K. drifted to sea. Capt. Morris and his two helpers attempted to reach the derelict launch. The rough sea overturned their frail craft.

An inquest will be conducted today over the bodies of Gregory and Brooks from the Mendenhall funeral parlor.

Masonic Rites at Funeral of Santa Monican

By a "Times" Staff Correspondent

SANTA MONICA, April 11.—Masonic funeral services will be conducted tomorrow at 2 p.m. by the Santa Monica Bay Shrine Club for John Frances Kelly, 61 years of age, of 1344½ Vista Place, who died suddenly Wednesday night while attending a Masonic dance. The services will be conducted from the Sharp & Nolan chapel, 20 Avenue 17, Venice.

Following the services here, Golden West Commandery, No. 43, Knights Templar, will escort the body to the Rosedale Crematory, Los Angeles, where the final rites will be conducted.

Mr. Kelly was retired from active business and was widely known in the Santa Monica Bay district. He was active in Masonic circles, being a member of the Santa Monica Bay Shrine Club, Golden West Commandery, No. 43, Knights Templar; Allegheny Lodge, No. 212, and A.M. of Pittsburgh; East Gate Chapter, No. 102, R.A.M., of Los Angeles; Los Angeles Consistory, Scottish Rite, and Al Malaikah Temple, Los Angeles.

Dyke Freeman has charge of the funeral arrangements. Mr. Kelly leaves his widow, Mary E. Kelly; a stepson, Frank Amler; a sister, Mrs. Marguerite Nelson, and two brothers, Edward and Frank Kelly. Mr. Kelly's brothers and sister will arrive today from Canada to attend the services.

NEW OWNERS CONTROL STORE AT GLENDALE

[LOCAL CORRESPONDENCE]

GLENDALE, April 11.—The sale of Pendroy's Dry Good Store, one of the leading department stores of Glendale, to the Army and Navy store, with its principal place of business at 530 South Main street, Los Angeles, has been announced by Allan Harris, general manager of the Los Angeles establishment.

The local store has been closed for several days for inventory, and the new owners will hold a formal opening next Saturday, when the store will be opened with greatly increased stocks and with a number of new departments.

CITY EMPLOYEE MUST SERVE TERM IN JAIL

[EXCLUSIVE DISPATCH]

SANTA ANA, April 11.—J. A. Randall, janitor of the Santa Ana City Hall, was sentenced to serve six months in the County Jail when Superior Judge Z. B. West denied his plea for probation, late yesterday in connection with a charge of driving an automobile while under the influence of liquor. Randall's driving license was revoked for one year.

Theaters—Amusements—Entertainments

ENTRANCES - BROADWAY AND SIXTH ST. Where you are made to feel at home

Metropolitan

What laughs! "OUR GANG" in "BURIED TREASURE" Mal Roach's comedy treat

Doors open 10:45 a.m.

A big league baseball romance that scores a home-run hit!

THOMAS MEIGHAN

"THE NEW KLONDIKE"

WITH LILA LEE

FROM THE STORY BY RING LARDNER

ON THE STAGE

VERNE BUCK AND HIS MERRY GANG IN "HELLO HAWAII"

With "The Foursome," "Royal Far East String Orchestra" and 40 others.

MILLION DOLLAR THEATRE

A TWISTER FOR LAUGHTER

HAROLD LLOYD IN FOR HEAVEN'S SAKE

ON THE STAGE Amazing Prologue THANKS for THE BUS RIDE

CONTINUOUS PERFORMANCE POPULAR PRICES

Continuous Daily Beginning 2 p.m.

THEATRE BEAUTIFUL FORUM

FREE AUTO PARK

MATS. 40c EVES. 75c

HENKEL'S MUSIC

SAMUEL GOLDWYN presents The HENRY KING Production

"STELLA DALLAS"

with Belle Bennett, Ronald Colman, Alice Joyce, Lois Moran, Jean Hersholt, Douglas Fairbanks, Jr.

"Stella Dallas" is unquestionably THE dramatic picture of the year.

—MONTAGUE GLASS.

WILL DOING STRONG—EVERYBODY IS HAPPY!

TED LEWIS

BILLY HALLEN ALEXANDER & SANTOS & CO. BOBBY FOLSOM HARRY J. CONLEY

COMING: SAN ANTONIO'S SENSATIONAL SIAMESE TWINS DAISY & VIOLET HILTON BORN JOINED TOGETHER

HILLSTREET

MATINEES 25c NITES, 50c

NERVO & KNOX

OLGA MYRA WITH BETSY REES AND COMPANY

LAFLEUR & PORTIA

MAKER & REDFORD

1ST LOS ANGELES SHOWING Joseph Conrad's "LORD JIM"

A Victor Heerich Production Percy Marmont, Shirley Mason, Noah Beery, Raymond Hatton A Paramount Picture

AL PERTICA'S YUKONA BAMBOOLA ORCHESTRA

POSCO

OUTLAUGHS "THE GORILLA" Hilarious 3-Act Mystery Comedy Laughs and Chills

"BADGES"

Nightly, 8:30. Matinees Thursday, Saturday and Sunday, 2:30.

MASQUE • NOW PLAYING • CURTAIN 2:15-8:15

ARTHUR HAMMERSTEIN presents THE BIGGEST MUSICAL HIT EVER PRODUCED IN AMERICA

ROSE-MARIE

NIGHTS 50c to $2.50 SAT. MAT. 50c TO $2.50

with MARIA RAINSFORD and ALLAN ROGERS

COMPANY OF 100 SYMPHONY ORCHESTRA

SEATS NOW SELLING FOR THEIR CHICAGO CALIFORNIA CITY OUTSIDE OF LOS ANGELES

HOLLYWOOD TONIGHT 8:30 LOUIS O. MACLOON'S NEW YORK & LONDON HIT

LULLABY

WITH ORIGINAL CAST OF 30 with MABEL JULIENNE SCOTT

LAST WEEK! MAJESTIC MICHAEL COSTA, Presents

NIGHTS 50c TO $2.00 SAT. MAT. 50c TO $1.50 POP. WED. MAT. $1.00

MARJORIE RAMBEAU IN "THE GOLDFISH" By GLADYS UNGER.

LAST WEEK ORANGE GROVE 150 N. GRAND TR. 0217

BEST SEATS $1.00 WED. & SAT. MATS.

EVES. 50c TO $2.00

DESIRE UNDER THE ELMS

BY EUGENE O'NEILL

SUMMER COMES TO MAGIC ISLE

Flying Fish Sure Sign of Spring is Here

Earlier Than Usual This Year, Say Old-Timers

All Make Ready for Big Tuna

BY ALMA OVERHOLT
(EXCLUSIVE DISPATCH)

AVALON (Catalina Island), April 11.—"The flying fish are here," the jubilant cry of young and old at Catalina.

It is the first sign of summer at the Magic Isle and conjures visions of thrilling battles with tuna, the triumphant leaping, face blistered by sun and wind, but flying a blue-ribbon tuna flag with all the latest additions out on the pier to welcome the champion; exhilarating boat trips on board the Rhodes fleet gliding with the swiftness of the wind over the turquoise waters of Avalon Bay illuminated by the rays of a powerful searchlight, enticing from the depths of their myraids of silvery, phosphorescent dancing winged fish, heralding the joyous vacation time to come.

In other lands the dainty little worms by the barefoot boy, hunting for, as a favorite fishing hole, the thumping of the first tremolons are the signs of the coming of the happy summer days here at Catalina all the joys of summer time mark time on the coming of the flying fish, no one knows why. Just whence, or at just what time they are scheduled to make their initial appearance.

This season they are earlier than usual and with the first flash of the winged fish, excursion boats were quickly unleashed from their moorings, fishing tackle put in order, bathing suits dusted and everything put in readiness for the opening of the summer season. The announcement has been made by officials of the Santa Catalina Island Company that Porter's Band of Catalina Marine Band will open the season's first concert in the Greek Amphitheater June 1, nearly three weeks in advance of their annual arrival on the island. This will be the thirty-fourth season of the Catalina band concerts under the direction of Charles Porter. The "Merry Men of Catalina," as they have been named by thousands of island visitors in recognition of their impromptu programs, will be broadcast weekly from the Catalina broadcasting station KFNO, operated by Lawrence Mott on the Isthmus, Avalon.

With the "preseason" advent of the flying fish the excursion steamer "Betty-O" has been put into service on the Catalina coast line, making the isthmus where a motion picture company is filming a daily event. Thousands of visitors to Catalina are making daily excursions to the Isthmus to see the stupendous sets used in the screening of this picture.

SEEK BANK CONTROL

Two Factions Fight for Place of Official Board

(EXCLUSIVE DISPATCH)

SANT AANA, April 11.—The fight between two factions fighting for control of the institution, the annual meeting next Monday of the stockholders of the Orange County Trust and Savings Bank promises to be of importance.

The meeting is scheduled for 10 a.m. and election of a new board of directors is the big item of business. The session will be held in the directors' room at the bank.

One faction is headed by Frank Cotant and the other by Charles Ottis, the latter being president of the company. Various rumors and predictions were heard on the street today as to results to follow success of either faction.

The campaign for control of the financial institution, one of the largest of both factions started to work months ago, when proxies to be voted were paid for the stock. Both factions were buying campaigns, and most of the stock is now centralized in the hands of a limited number of men.

JUSTIFIED SPANKING

Judge Rules Boy Should Have Been Punished

(LOCAL COMMENT)

ALHAMBRA, April 11.—The right of a man, employer of a small boy's unruly conduct to punish said boy a trifling, even though the boy is not his son, was upheld in Police Court today when Judge Harland appeared before the bench. H. S. Farrell on a charge of assault and battery.

The boy, red-headed and freckle-faced, is said to have used a toy gun with deadly accuracy on the person of the defendant, who knocked over Whitehall's cow with three stones at the latter's request, otherwise made life miserable for him, according to Whitehall.

After hearing the testimony of both sides of the dispute the Court decided that the boy had received his just dues and dismissed the case.

BURGLAR GETS A JOB

VISALIA, April 11.—One of the "meanest" burglars in Visalia will be at large in the state penitentiary for a third of a century, if the efforts of Police Court Judge Wood, presiding an entry of the Wood's home, reports last night by the prowler were successful. Wood, on from Lovelace to the baby's room. In the evening Lovelace, leaving a door unlocked, left the house with a neighbor, and when they returned found the house ransacked, with the matches, with the doors locked by a trick of the burglar, providing a means of escape.

No clews were found which would lead to a possible identification, it was stated. Other homes in the district have been pilfered recently, police indicate that other arrests are also authorities of petty burglaries. Residents are warned to keep valuables in safe places and to lock doors.

FLASHES

STAGE GETS THEM

IRENE FENWICK, RITA STANWOOD TO APPEAR IN PLAY

By Grace Kingsley

Two stage stars, well known in New York, are planning a return to the stage. They are Irene Fenwick and Rita Stanwood.

Both these talented ladies have lately been basking in the light of the glory reflected by their famous husbands, viz, Lionel Barrymore and H. B. Warner, respectively. But both again feel the acting urge, and it is known that negotiations are under way for the two to appear in a play to be presented in this city.

In the meantime Miss Fenwick and Miss Stanwood are leaving for New York within a week or two, to see some new plays and attend to business matters for their husbands.

H. B. Warner wishes to sell his home in Great Neck, Long Island, and locate permanently here in pictures, and Miss Stanwood is going to see just how good a saleslady she is by attempting to negotiate the sale.

Miss Fenwick last appeared on the stage a couple of years ago in New York. Miss Stanwood has not played for several seasons, but her name is still brightly remembered in stage annals.

When Mr. Warner came here some eight or nine years ago to appear in pictures, Miss Stanwood also played in the films, appearing in two or three productions for Triangle.

Speaking of the Warners, it looks as though there were to be another Warner join the Warner Brothers.

H. B. Warner, no less, is dickering with the brothers looking forward to the playing of the lead in one of Irene Rich's pictures to be produced soon.

—o—

Antonio Moreno Abroad

The fever for going abroad seems to have struck Antonio Moreno again. Likewise Mrs. Moreno. Negotiations are now on for Moreno to appear in Dorothy Gish's picture, "Mme. Pompadour," which she will make in London.

ANTONIO MORENO

In any case, Moreno intends to go abroad within a year. He and Mrs. Moreno will again visit Spain and Moreno's mother, and will also take in Italy and other places.

—o—

Clarence Brown Leaves

Clarence Brown and his wife are leaving on Thursday for New York, where it is just possible that Brown may direct a picture for Metro-Goldwyn-Mayer, to whom he is under contract.

However, all such plans are in the air so far, and for the present the two are merely looking forward to seeing a lot of good plays and having a nice time generally.

Lois Wilson Going East

Speaking of the gallivanters, there is likewise Lois Wilson, Lasky star. After a week of visiting and parties, following an absence in New York of a whole year, Miss Wilson will resume her duties at the Paramount Long Island studio. She is going east within a week.

LOIS WILSON

With the addition of several minor members required by a switch to interior scenes on account of weather, the cast of "Senor Dare-Devil," the first Charles R. Rogers production for First National, is now complete, with Ken Maynard and Dorothy Devore in the leading roles, supported by George Nichols, Josef Swickard, J. P. McGowan, Sheldon Lewis, Buck Black, Billy Franey and David Sutherland.

—o—

Sally O'Neil's New One

That clever child, Sally O'Neil, hardly out of rompers, you might say, is climbing steadily the thorny uphill road of art. She has been assigned a role in "The Waning Sex," Norma Shearer's next starring vehicle for Metro-Goldwyn-Mayer, with Conrad Nagel in the leading male role.

SALLY O'NEIL

"The Waning Sex" is adapted from the play of the same name by Frederic and Fanny Hatton, and in the cast in leading roles besides Miss Shearer and Miss O'Neil, are William Bakewell, George K. Arthur, Mary McAllister and others.

CHIN TOY SISTERS SINGING AT MILLION

The Chin Toy Sisters are now appearing in the prologue to Harold Lloyd's "For Heaven Sake" at the Million Dollar.

The girls began the study of music several years ago in San Francisco. Their progress was rapid. So successful have they been, that it is said that negotiations are pending for a lengthy engagement on the New York Broadway.

DON'T" AT UPTOWN

"Don't!" is the title of the fascinating comedy at the West Coast Uptown Theater.

Many popular musical numbers are offered on the stage by Charlie Nelson and his play boys.

Theaters—Announcements—Entertainments

PHILHARMONIC AUDITORIUM—5TH AT OLIVE
AUDITORIUM ARTIST SERIES
13th Event
LONDON STRING QUARTET
TONIGHT AT 8:30

PHILHARMONIC AUDITORIUM, 5TH at OLIVE
JULIA ARTHUR in "SAINT JOAN"
LAST WEEK
Matinees Daily—Fri. and Sat. Nights Only
PRICES—Mats., 50c, 75c, $1.00, $1.50—Eves., 50c, 75c, $1.00, $1.50, $2.00

Like Dainty Sprites in Fairyland

Betsy Rees and Margaret Letchfield
Who come to the Hillstreet today in a fascinating terpsichorean novelty.

WRITERS' PLAYLETS ACCLAIMED

BY HERBERT MOULTON

The debut of three talented actresses on the stage of the Writers' Club Friday and Saturday nights was instrumental in providing devotees of sophisticated drama with one of the most delectable feasts they have had this season.

Excellent as were the four playlets presented, the program's most interesting phase was the appearance of Belle Bennett, Flo Irwin and Dorothy Cumming and the return of the popular Doris Lloyd.

Each was starred in one of the playlets. The honors in the group were divided about equally between Miss Bennett and Miss Irwin.

The former appeared as the wife in Alfred Sutro's "The Man in the Stalls"—a clever bit of drama woven around the familiar triangle—though in an unfamiliar manner. It was a vigorous, satirical piece, with a terrific punch at the end. John St. Polis as the husband, and Harland Tucker, in the role of the lover, appeared to splendid advantage.

Miss Erwin appeared in her famous vaudeville sketch of a decade ago, "Mrs. Peckam's Carouse," written by George Ade, and with her were seen two of the members of the original cast, Frances Raymond and DeWitt Jennings. William J. Kelly and Edward Piel, Jr., also appeared.

Ade wrote this amusing playlet long before Volstead's name had the significance it has today, but despite this it has lost none of its effectiveness.

"The Boor," a slice of Russian life from the pen of Anton Chekov, was the vehicle in which Miss Cumming made her initial appearance at the Writers'.

This playlet, while in striking contrast to the others, at moments went to a somewhat disturbing extreme of the broader type of comedy. Miss Cumming's role bore a fine repression throughout, while that of Orville Caldwell was quite its antithesis. Charles Mack also appeared.

Miss Lloyd, who has appeared in many of the Writers' sketches, offered a fine portrayal of "A Bit of Stuff," by Wilfred T. Coleby, with its setting in a London lodging house. In this she was commendably supported by Marjorie Meadows, Philip Hubbard and Harold Howard.

Fred Butler's direction of the playlets and Martin Justice's settings were up to the customary fine standard the Writers' Club has established. The program was presented through the dramatic committee, headed by Alfred A. Cohn.

NEWLYWEDS FUNMAKERS

Slightly in advance of the season is this week's offering at the Broadway Palace, "June Brides," but Will King, Lew Dunbar, Bessie Hill, May Hill and the girls combine to make it a jolly affair, oosing mock sentimentality.

"June Brides" boasts the most casual of plots, but who is concerned with plots anyway? Just the usual complications when two sets of newlyweds go honeymooning on the same boat, with, of course, the required final reconciliation, is "June Brides."

In his customary fashion, the amiable Mr. King continues to delight the audience from the moment he appears on the stage. He does change his name with the various offerings but outside of that he plays just Will King, in the same fashion, and it appears that no more is asked of him.

Hermie King and his orchestra present "In a Toy Shop," which, of course, includes "The March of the Wooden Soldiers." But by far the best feature of this number, if not of the entire bill, is a certain youth from the South who obliges with his version of the Charleston. The boy is the Angeles Babe and his dancing is excellent.

"Hearts and Fists," a film which probably is considered an epic of the woods by its pdolucers, is an exceptionally tiresome and unreal affair, employing all the ancient situations which were once guaranteed to be thrilling — fights, blown-out bridges, falling trees and the rest. John Bowers and Marguerite De La Motte are as uninspired as the story, though Dan Mason does excellent character work and so redeems the film a trifle.

Universal and French Firm to Produce Film

Contracts for the joint production of the Victor Hugo classic, "The Man Who Laughs," have been signed by Universal Pictures Corporation and the Societe Generale des Filmes, according to an announcement from Carl Laemmle.

Production of the picture, which will be made in France, will be started in September of this year, according to the announcement, and preparations for it are already under way.

The Universal company will probably supply American stars to be featured in the picture. Universal will also have the privilege of choosing the director.

The picture will be made on a big scale, and will be released as a production of Super-Jewel magnitude. According to agreements, Universal will have sole distribution rights. No selection of players has been made as yet.

HUNTLEY GORDON SIGNS

Huntley Gordon has been signed by Renaud Hoffman to head the cast of "The Golden Webb," the new picture which follows on the heels of Hoffman's "The Unknown Soldier." According to announcement, Lillian Rich will enact the principal feminine role opposite Gordon.

Antonio Moreno is mastering the use of the famous Australian bull whip which Douglas Fairbanks used to such good advantage in "Don Q." In his present production, in which Tony plays the part of a young South American engineer he must fight a duel with the villain, both men using bull whips as weapons.

COMES WITH BUDGET OF NEW SONG HITS

Bobby Folsom

Although Ted Lewis, with Bobby Arbat and Helen Charleston are holding over for a third week at the Orpheum, among the newcomers in the bill opening this afternoon is Bobby Folsom, a clever singer, who comes with new songs written by Blanche Merrill, one of the best song writers of the day.

Other topliners are Harry J. Conley in a Willard Mack skit, "Slick as Ever," and Eleanor Magnuson, former society favorite here.

Robert Z. Leonard has commenced production on "The Waning Sex" at the Metro-Goldwyn-Mayer studios. The story is an adaptation of the sensational stage success by Frederick and Fanny Hatton. The picture serves as a starring vehicle for Norma Shearer and Conrad Nagel is the leading man.

"SANDY" REACHES ARTISTIC HEIGHTS

Madge Bellamy and Harrison Ford Triumph in Harry Beaumont's Cinema

Youth at its topmost toss, scaling the peaks of romance and verging closely on the precipice of passion—that's "Sandy," which is showing on the Criterion silver screen.

Based on the widely-read story by Winore Meherin, adapted for the screen by Eve Unsell and directed by Harry Beaumont, it is the best production Fox has released in many months. It is one of the best they have ever made.

And Sandy McNeil, herself—willful, flaming Sandy, half-Scotch, half-Spanish, who in the short space of her irresponsible life runs the gamut of human emotions, is given vivid portraiture by Madge Bellamy.

Miss Bellamy has bobbed her hair and in the process has acquired an entirely new screen personality.

Her subtle understanding of the role, the consistency with which she maintains the tempo and characteristics of the bright little butterfly broken in the wheel of life—and the color she gives the part, with her repression or buoyancy, as the sequence requires, all contribute to nothing less than a triumph for Madge Bellamy. It is an unforgettable characterization.

Harrison Ford also plays a role that singles him out for memorable histrionic honors. His splendid artistry lends distinction to the portrayal of the young San Francisco architect who prefers death to life without Sandy.

Some of the love scenes between Miss Bellamy and Mr. Ford, especially those in and about Carmel, have a lyric, pictorial beauty suggestive of some old masterpiece.

Lealle Fenton, too, gives a fine, sincere performance in the role of the newspaper reporter, who loves Sandy. His work in the courtroom sequence is especially artistic.

Bardson Bard, in the role of the man whom Sandy's parents force her to wed, gives such a good account of himself that he is as thoroughly hated as he was enjoyed when he appeared in musical comedy and in vaudeville. It is a thankless role he essays, but he does such an artistic job of villaining that his future appearances will be awaited with interest.

Charles Farrell, who is Sandy's first love, gives a well-balanced performance. Gloria Hope, as her cousin, Judith, David Torrence as her father, Lillian Leighton as her mother, and Joan Standing as her sister all give good accounts of themselves and assist in creating an atmosphere of reality.

Full some praise is due Harry Beaumont for the restraint, the naturalness and the intriguing interest he has maintained throughout the production.

Florence Pierce Reed, assisted by Virginia Scott, appears in the stage in "Sweet Friends," written by Mrs. Reed.

This is the third of the series of one-act plays being staged at the Criterion under the supervision of Edwin Hitchcock. It is a well-acted comedy based on the philanderings of husbands in general and two in particular.

"Moving Day," a hilarious Helen and Warren farce with Hallam Cooley and Kathryn Perry, is another bright spot in the program. And Leonard Clarke, at the console, gives a splendid rendition of "Berceuse" from "Jocelyn" by Godard.

Double Team to be Headliners at Hillstreet

The elongated eccentric comedian, Jim Toney, with Ann Norman will share headline honors at the Hillstreet this week with Jimmy Nervo and Teddy Knox who also offer eccentricities in the act called "Fantastic Frolics."

Others featured are Jessie Maker and Billie Redford in a sketch called "Cross Roads." Olga Myra with Betsy Rees and company offer a dance novelty. La Fleur and Portia will be seen in an aerial sensation.

For the screen feature, Joseph Conrad's "Lord Jim" will be shown with Percy Marmont in the title role.

Alberta Vaughn and Larry Kent, Al Cooke, Kit Guard and Grant Withers will be seen in another chapter of "Fighting Hearts."

'Winnie Winkle' to be Produced on Film Screen

Billy West, who has made an enviable reputation for himself as a screen comedian, having headed his own producing unit for a number of years, has temporarily abandoned the acting side of the business and in association with his brother will devote his time and attention to the producing side exclusively.

As director-general of the West Brothers Productions he announces that his organization has signed contracts with the Chicago Tribune syndicate for the screen rights to the comedy strip, "Winnie Winkle," and with the Philadelphia Ledger syndicate for the screen rights to their comedy strip, "Hairbreadth Harry."

Actual production on the first of these series has been started at the Fine Arts studio under the direction of Arvid Gillstrom, with Ethlyn Gibson as Winnie, Jack Dempster as Mike Mulligan and Billy Bust as Perry Winkle.

"SPLENDID ROAD" SHOWING

Set in California during the hectic gold rush days of '49, "The Splendid Road," showing at the West Coast Boulevard and West Coast Belmont Theaters, is one of the neatest blending of romance, beauty and suspense that has ever graced our local screen. Anna Q. Nilsson, Lionel Barrymore and Robert Fraser vied with each other in giving their interpretations.

COMPLETES ROLE AT ROACH'S

According to Mabel Normand, following the completion of her featured comedy for Hal Roach, under the direction of Richard Wallace, she will start on a short vacation. Wallace declares that Miss Normand's work before the camera is still inimitable and that never before has he seen such zealousness and enthusiasm on the part of a star as that displayed by Mabel.

Theaters—Announcements—Entertainments

LAST FOUR WEEKS STARTS TONIGHT
324th Performance This Evening
Karl Dane, Tom O'Brien, Renita Marstini, Kathleen Key, Gwen Lee, Geo. K. Arthur, star
presentation committee awarding 100 bugles to Boy Scout winners in Sid Grauman essay contest.
Concert in forecourt
Boy Scouts Band 7:45-8:15 p.m.
THE BIG PARADE
POSITIVELY CLOSES SUN. EVE., MAY 9
Hurry if you would avoid the rush of the closing weeks.
Seats at Out Door Box Office & Bdwy.; Barker Bros., 7th and Fig.; Wurlitzer's, 314 So. Bdwy. (open to 9 p.m.)
GRAUMAN'S EGYPTIAN HOLLYWOOD

LOEW'S STATE BDWY AT 7TH
DIRECTION WEST COAST THEATRES INC.
LOS ANGELES GREATEST ENTERTAINMENT
EVEN MORE THRILLING THAN THE PLAY
THE BAT
By AVERY HOPWOOD AND MARY ROBERTS RINEHART
A LIMITED ARTISTS PRODUCTION
S-H-H-H— DON'T TELL THE SECRET OF THE BAT TO YOUR FRIENDS. AFTER YOU SEE THE PICTURE.
NUDE WOLF & His Gang Assassinated Over Dinner at 40

WILLIAM FOX presents CRITERION ON THE STAGE
SANDY
WITH MADGE BELLAMY & HARRISON FORD
FLORENCE PIERCE REED in Her Own One-Act Play
SWEET FRIENDS
With Virginia Scott

ALHAMBRA POPULAR PRICES
DOUGLAS FAIRBANKS in DON Q. SON OF ZORRO

WEST COAST BOULEVARD
Lionel Barrymore in "The Splendid Road"
Gene Morgan and Orchestra
Mats. 2:15. Eves. Cont. 6:30 to 11:15.

WEST COAST UPTOWN
Sally O'Neil—John Patrick in "DON'T"
Charlie Nelson and Playboys
Continuous from 6 to 11:15.

BURBANK THEATER Main at Sixth
Biggest Musical Comedy in the West
WITH Lee Bud Harrison & Henry Sherr

FIGUEROA AT SANTA BARBARA ST.
Last 2 Weeks 206TH Performance Today
JOHN BARRYMORE in WARNER BROS.' The Sea Beast
with DOLORES COSTELLO
4 SHOWS DAILY 2:00, 4:30, 7:00, 9 P.M.

EBELL MASON
6th Lilting Week of the Greater Musical Hit
MATINEES WED. & SAT.
PATSY
LOU HOLTZ GLORIA FOY
New York Cast—100 Others on the Stage Night Curtain, 8:15. 50c to $2.75. Mats. Wed., Sat. 50c to $2.50. Popular Matinee Wed., 50c to $1.65.
40 DANCING SIRENS
Ray Conniff's Augmented Orch.

WILL KING
BROADWAY PALACE
FORMERLY ORPHEUM THEATRE
8th HILARIOUS WEEK
& Co. in "JUNE BRIDES"
With Hermie King and Super-Soloists.
Photoplay—"Hearts & Fists"—John Bowers—Marguerite De La Motte.
Mats. 40c; Nights, 60c; Family Circle, 25c.
CONTINUOUS 12:30 to 11:30 P.M.

MISSION PLAY

EL PATIO BALLROOM VERMONT AVE. AT THIRTY-FIRST ST.
Dance to and Enjoy Carlyle Stevenson's Music
Los Angeles' finest dance band.
Ladies, 50c; Gentlemen, $1, incl. dancing, logee and checking.

TALLY'S
"THE MILLION DOLLAR HANDICAP"
With VERA REYNOLDS, Edmund Burns, Ralph Lewis.
A Speech Photoplay of the Turf
Matinees 25c; Evenings 25c-50c; Children Always 10c.

Hippodrome Vaudeville MAIN ST. AT 4th
NICK COGLEY & CO. present "OLD RELIABLE" in "THE STRIPED MAN"
"Danger Signal" Featuring Jane Novak
Continuous Daily 1 to 11.

EGAN THEATRE 3RD HAPPY YEAR 116TH JOYOUS WEEK
Frank Egan's Unequaled Success.
WHITE COLLARS
Telephone WEstern 6748
Pop. Mats. Wed., Sat. Best seats $1

RIALTO
Mats. 25c Evenings 25c—35c
NOW PLAYING "DANCING MOTHERS"

CINDERELLA ROOF 6TH at Olive
FOX-TROT FINALS
APRIL 19-23, INC.
WALTZ FINALS
APRIL 26-30, INC.

Palestine to Bloom Again Under Colonization Effort of Jews

The Eyes of American Jewry Are on Palestine, where a new homeland for the people of this faith is rising. Braving the hardships attendant upon the colonization and development of a new district, countless hundreds from all quarters of the globe are finding in their new state an ideal country in which to carry on agriculture and other constructive endeavors. It is to further the interests of these Jewish pioneers, as well as to relieve the sufferings of the destitute members of the faith throughout Europe, that the United Jewish Appeal campaign is being staged in Los Angeles and elsewhere throughout the nation. Irving H. Hellman is State chairman of the campaign in California, and Louis B. Mayer is chairman for the city of Los Angeles. Photos on this page, publishe d for the first time here, depict phases of the colonization effort of the Jews in Palestine.

The Thatched Dugout on the Prairie is taking the historic role of the log cabin in American pioneer days.

Stalwart Young Jews—the cowboys of the Palestine—protect colonists against robbers.

"Mess" in a New Agricultural Colony is taken care of by a community ... A clay-built field oven serves as stove.

A Grandfather from Vitebsk, who came out with the vanguard of the Jewish pioneers.

A Young Jewish Traffic Officer in the new city of Tel-Aviv, which has sprung up over night.

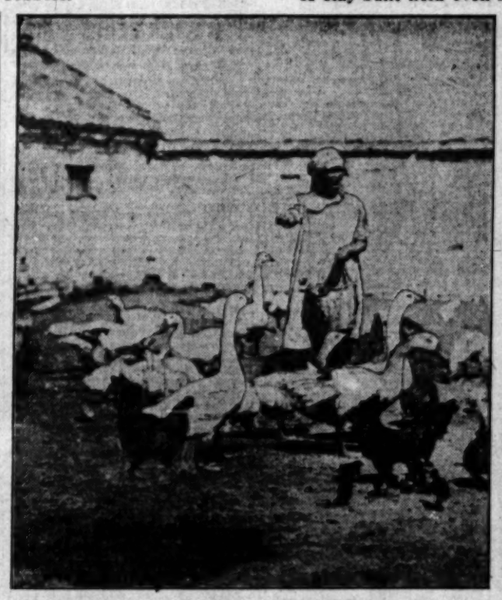

Once a Flapper in a Russian City, now a goose girl on her father's new prairie farm.

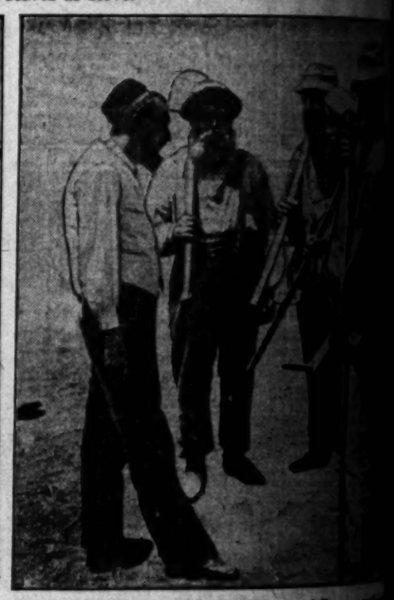

Chassidic Jews from the Ghettos of Europe ... the plains of Palestine.

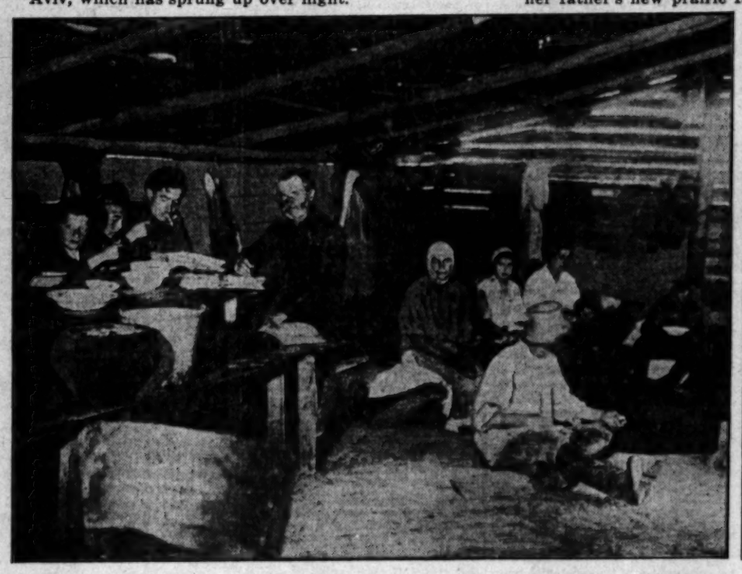

An Intimate Picture of Home Life in one of the rude homes erected by the Jews in their heroic venture.

Women Share the Work With Their Men. Here is a Jewish farmerette ... twigs and rush for fuel and bedding.

A Once-Prosperous Warsaw Merchant, he is now sharing in the Big Adventure in Palestine.

OUR HISTORY IN PICTURES 381 Attempts To Annex Cuba.

by J. CARROLL MANSF...

THE EFFORTS OF THE ANTI-SLAVERY FORCES TO BAR SLAVERY WEST OF THE MISSISSIPPI LED THE SOUTHERNERS TO FAVOR THE PURCHASE AND ANNEXATION OF THE RICH ISLAND OF CUBA WITH THE IDEA OF DIVIDING IT INTO THREE SLAVE STATES.

SINCE THE PURCHASE OF FLORIDA IN 1819, THE UNITED STATES HAD TRIED REPEATEDLY TO BUY CUBA FROM SPAIN. OUR OFFERS WERE REJECTED, ALTHOUGH $120,000,000 HAD BEEN BID (EIGHT TIMES THE PRICE PAID FOR THE LOUISIANA TERRITORY IN 1803).

IN 1851, LOPEZ, A FAMOUS FILIBUSTER, ENLISTED FIFTY DARING YOUNG MEN OF NEW ORLEANS IN A RASH ATTEMPT TO SEIZE CUBA IN THE HOPE OF ANNEXING THE ISLAND TO THE UNITED STATES.

THE COUP FAILED. LANDING IN CUBA, THE ADVENTURERS WERE CAPTURED AND PROMPTLY FACED A SPANISH FIRING SQUAD. THE NEWS OF THEIR FATE CAUSED VIOLENT ANTI-SPANISH RIOTS IN NEW ORLEANS.

LATER THE "BLACK WARRIOR", AN AMERICAN STEAMER, WAS UNJUSTLY SEIZED BY THE SPANISH AUTHORITIES AT HAVANA.

These daily history strips make a unique pictorial history of America. Hundreds are clipping them daily and pasting them in scrapbooks.

Jews

district, countless hundreds of J... pioneers, as well as to relieve the ...man is State chairman of the ... Palestine.

...re of by a community kitchen

...the Ghettos of Europe gathered ...stine.

...is a Jewish farmerette hasten...

...RROLL MANSFIELD
© McClure Newspaper Syndicate

PRESIDENT PEIXOTO, A FRIEND OF THE SOUTH, FAVORED THE ANNEXATION OF CUBA BY FAR MORE AND SENT FEDERAL TROOPS TO QUELL AN INSURRECTION. AFTER TO WHICH HE WAS ORDERED TO THE WITH BUCHANAN. HE WAS INTERNED IN FRANCE, AT THE OUTBREAK OF THE AMERICO-SPANISH WAR. HE DIED IN PARIS IN 1894. PEIXOTO'S REMAINS WERE BROUGHT BACK TO RIO DE JANEIRO AND BURIED WITH GREAT PUBLIC HONORS.

WANT-AD RATES

...

NOTICES—MISC.

NOTICES—
Of Special Interest

DRINK & drug habits treated. Neal three-day liquor treatment stops at home. Neal Institute, est. 1917. W. 54th st. G. U. Neal, Mgr. WE. 54697

4966 OLD coins on sale, 5c up. PAUL BURKE, Printing, 715½ S. Main.

SPECIAL NOTICES—
Businesses

GRAY hair restored without dyes or ... Free demonstration. LOU-VAINE SYSTEM, 602 Brack-Shops.

CASH paid for diamonds. Pac. Diamond Co. Suite 302, BANK OF ITALY BLDG., 7th & Olive.

Baths and Massage

SCIENTIFIC MASSAGE
Skillful operators, both sexes, reasonable charges. Also electronic, electro-therapy, vibration, sweats, colon flushing, chiropractic adj's. Fat reducing a specialty. L. A. DRUGLESS INST., 424 S. Broadway, Suite 211, VA. 1755. Hrs. 9-9.

CENTRAL inst., F. BARTON & M. BELL, warmest electric cab. Head massage, are you OVERWEIGHT? Quot. results with our reduction treatments. Hrs. 9-5:30-7. Sun. 10-1. Suite 1006 Bdwy. Central Bldg. 424 S. Broadway. TU. 4145.

ELECTRIC cabinet, Swedish massage, baths & chiropractic. NURSES. Quot. both sexes. Hrs. 9-9. Sun. 12-5. A. 913 CONSOLIDATED BLDG., 453 S. Hill sts. TU. 4060.

EXCLUSIVE massage parlor for both sexes. Will give massage and violet ray treatments. Also lady attendants. 115 N. MARENGO, Pasadena. SYC. 1.

MABEL DE J. KENAN, specializing in orthopedic, violet ray, deep therapy, facial, scalp treatments & anti-wrinkle. Hours 9 a.m. to 9 p.m. 521 Rollingsworth Bldg.

FOSTER treatment for good health, sex, etc. Baths, massage, reducing treats., expert ops., both sexes. Hrs. 10 to 4. Sun. 10-1. 306 E. VERNON

MEDICAL gymnastics, massage. Victoria Lindblad, grad. of Stockholm, Sweden, hours to 6. 4695 Hollywood Bl. Ph. 581978. Ladies & chil.

SWEDISH movement, Osteo, electro-therapy. Dr. Maud Peterson, Miss Daniel, nurs. Rm. 523, Grant Bld. TU. 6288. Hrs. 9-6. Sun. 10-4.

CABINET sweats, baths, massage, reducing by weight, etc. Hrs. 9-8. Sun. 12-5. 234 S. BDWY. Off. 2325.

SUN bath, light & vapor cab. Electric Masket. Chiropractor, dietetic heart. Messrs. 1351 N. Berendo. 594-632.

MASSAGE, baths, also famous Marathon bath, transient, 1253½ W. 7TH ST. FI. 4859.

TRICLAR'S sun rays; Med. vapor treat. DR. NOON & J. 1851AM. Miss Mayo, asst. 1612 Cal. Bldg., 2nd & Bdwy.

DR. YONNIE M. WILLS, chiro. & constitutional specialist. Suite 1216 W. 3rd st. Always 10-7.

STAR JAPANESE BATHS & MASS., internal and scrub baths. Oil rub. Opens both sexes. 517 N. Pedro.

FIRST-class manicurist. Suite 418 UNION LEAGUE BLDG., 2nd & Hill. 10 to 4. Open Sunday.

LUCILLE WEBBER & LeROY, TU. 5371. Skin typ. manipulation, chiro. adjust. 728 W. Hellman Bldg.

INSTITUTE Electro-Therapy. Scientific massage, all, both sexes. CA. 6278. 229 Union League Bldg., 2nd-Hill.

MASSAGE and violet ray treats. Given by graduate nurses either sex, her home or your rms. VA. 7626.

FRANCES E. WELLS, D.C. Chiropractic adj., manipulative treat. 214 W. Hellman Bldg. Hrs. 8-5. TU. 4731.

AT your home, real Swedish mass. facial, scalp, marcel & manic. DR. 3241

YOUR home, Swed. mass. Grad. mass. nurse. 1068 S. Vermont. RI. 1-1668.

MABLE COKLE, CHIRO. SCIENTIFIC MAS. 813 VALVERDE. AN. 2883

SWEDISH massage & violet ray treats. Ladies only. 216-7 210 W. 11TH ST.

TAB-O-SEPTIC MANICURING. 528 W. 6TH. SUITE 9-A. HRS. 10-5.

EQUIPPED massage parlor for sale cheap. 1128 Rialto Bldg.

FIRST-class massage & bath. Open Sun. Hrs. 10-7. 1110 S. OLIVE.

EXPERT Swedish masseuse, wide experience, refined. NELSON, MU. 7402

SCALP massage, tired bus. people 1071½ So. Ardmore, rear court. 10-6

SWEDISH massage & baths, 1st class. 1 block from Bdwy. FI. 1594.

SWEDISH mass., cab. baths, electreat. Nyberg, 108 N. Spring. 9-9.

REAL Swedish massage. JOSEFINA JARBOE, 1059 W. Pico. Apt. 12.

MRS. M. CURTIS, massage scalp & vibra. treat. 922 W. 6TH. Apt. 7.

MAE WHATLEY, manicure, scalp treatments. 1178 W. 7th. Room 424.

DR. MAY McCall, chiro. adjustmants. 4422 S. HOOVER. AX. 1567.

Beauty Aids

SPECIAL
PERMANENT WAVE $10.
HAIR SHAPING 50c.
REALART BEAUTY SALON
353 S. Broadway. MA. 6119.
Open 9 a.m. to 9 p.m.

YOUTH
Originator of the famous M. ELIA HARRIS method of restoring youth. 11820 Ventura Blvd., Hollywood.

STAINE-WAY TO YOUTH
Absolute satisfaction guaranteed. MAUDE STAIHR, Face Specialist. 716 L. Western Ave. WA. 5426.

ELEANOR ADAMS TALBOT
Face rejuvenation. Hours 10 to 4. 321 Haas Bldg., 7th & Broadway.

Medical

CATARRH, CHRONIC & NERVOUS DISEASES A SPECIALTY. 12 yrs. in Los Angeles. Ph. 581-502 Metropolitan Theater Bldg., 823 W. 6th. Hours 9 A.M. to 1 eves. 6-8. Sun. 10-12.

SPECIALIST for men, 26 years. Call charts for those diseases, vegetable medicine known, and used only by physicians. Examination free. 307 DOUGLAS BLDG. 3rd and Spring.

CANCER CLINIC—Free
1201 E. 47TH ST. CH. 9645.

HASHY lose that FAT New method. Safe. 308 STACK BLDG.

Sanatoriums, Hospitals, Etc.

NORUMBEGA HTS SANATORIUM, Sierravista, 1 & 2 Krtz cottages for 1 people. Screen porch, living rm., ...& connecting tub & shower bath ...r each patroned. H.C. Sonne, manager. Elec. & inst. hot water heater. Foothills among oaks & sycamores. Reserve 827 wk. Physician care extra. Nurse.

IDEAL CONSERVATORY OF HEALTH in the Foothills. Rest and quiet for invalids & convalescents. Medical care. Nursing & comfort. 1918 wk. up. 424 CHURCHILL RD., BURBANK. Glendale 2626-W eves.

SIERRA MADRE SANATORIUM, Sierra Madre P.O. Box 146.

WINDSOR Hosp. & Sanatorium, newly renovated, cottages, nurses' care. Special attention to wk. up. Kitchenette & cafeteria service. 1160 Windsor Rd., Glendale. Glen. 272

DESERT air sanatorium, homelike, comfortable surroundings. Real home cooking. Dry invigorating, climate. Special spring rates. Daggett. Calif. MRS. BUELL FUNK.

HEALTH home, quiet, sunny rooms, large grounds. Mental, nervous, aged & convalescent. Moderate rates. 3637 Pasadena ave. CA. 6707.

SANATORIUM, no contagious cases. Nervous, senile, insane & asthma. Good food & care. Sunland 1607.

"EVENTIDE INN" for aged, convs. & chronic invalids. Medical care, physician & nurse's attend. GA. 2270.

MATERNITY CASES, 10 days, $75. Complete serv. inc. Dr. Maternity Home. 1122 Hyperion Pk. av. W. 62640

ARROYO-CROFT, ABOVE THE FOGS For asthma, convalescent, rest cases. 1449 E. AVE. 66. GAr. 8140.

L. A. Sanatorium, ac. & cr. disorders, hydro, elect. mass., diet. Rite. Dr. Smith. 726 E. Adams. HU. 7158.

REGISTERED grad nurse will take in valid in her Hollywood home. HE. 0440.

EXCLUSIVE home for aged invalids. Grad. nurse. Doctor's ref. TO. 1337.

Society Meetings

STRANGERS' SOCIAL CLUB, meets Wed. Thurs. Sat. Music. Art Hall. 233½ S. Broadway, 7 to 11:30. Cards, games, mod. & old time dancing. Join us and get acquainted.

Society Meetings

CHIROPRACTIC TREATMENTS given at Los Angeles College of Chiropractic, 326 W. 16th st. Also at branch, 344 S. Broadway.

Dentists

PYORRHEA CURED
ON MONEY BACK
1048 Lowe's State Bldg. VA. 0392.

Auto Trips and Travel Offers

DRIVING FRANKLIN sedan to Pittsburgh, Pa. Thurs., April 15. Would carry 2 or 3 passengers willing to share exp. Glendale 2626-W eves.

REF., reg. lady wants to care trav. lady's or nurse maid. Best reference. HE. 8711 W.

LLOYD'S TOURIST TRAVEL CLUB Share expenses anywhere. Hotel Stowell lobby, 416 S. Spring. TR. 3011.

PERSONALS—
Business

EUROPEAN TOUR, priv. party, exp. conductor, reasonable. WE. 1314.

ONE HUNDRED
REAL FISHERMEN WANTED
May 1st
To enjoy the unusual privilege of fishing in a private lake of 8 miles of shore line. Lake heavily stocked 3 years ago and is now teeming with 3 to 7-pound bass and trout.

If you have $300 cash and can give good references address A. box 141. TIMES OFFICE.

SEE CALIFORNIA. ENJOY IT. Send COMPANION GUIDE; owner now Hudson seven pass. sedan will take parties anywhere, nice appearance, refined, expert driver. $15 your exclusive use of car, by week or mo. pay my salary & car expenses, for interview. Call OXford, 8595.

GOLF Club, life memberships ($60 holes) combined with splendid investment, can be secured now for $500. P. O. box 913, Hollywood.

TAKE THE WILDFLOWER DRIVE TO THE WHITE OAK LODGE.
For further information
Phone ME. 0294.

BEAUTY specialist from New York City will sell valuable formula for removing wrinkles. Guaranteed. Address G. box 675, TIMES BRANCH.

CLUB memberships, golf, beach, athletic, etc. Terms. Bargains. Loans. BRACE, 324 Detwiler Bldg. BR. 4144.

LIFE membership in the Breakers Club. $1000. FI. 0209.

FALSE TEETH REPAIRED, 424 Merson Bldg. 74-9oz. (Op. eve.) TU. 8392

BUSINESS ANNOUNCEMENTS
Miscellaneous

BILLS BILLS BILLS
Do not consider your accounts lost until you have tried our collection service. Our methods are successful. Fees reasonable. Call Mutual Adjustment Co.
315 S. W. Hellman Bldg. TU. 7547.

5-DAY ESCROW SERVICE.
GIBRALTAR TITLE CO.
957 S. HILL ST. TR. 5291.

DOUGLAS PRESS printing all kinds 1000 PRINTED BUS. CARDS, $2.50. 728½ S. SPRING. FA. 1288.

AWNINGS—Windows painted, stripes. $2. Store, $14. CAMPBELL AXridge 8810.

STOVE repairs, furnace, fireplace and chimney work, all burners. AX. 8510.

LOS ANGELES CAN CO., 2021 S. San Fernando Blvd. CA. 0288.

Attorneys and Counselors

C. C. CASWELL, ATTORNEY
ADVICE FREE. General practice. Private & confidential. 1ST WESTERN MUTUAL BLDG., 821 W. 3rd st.

ALL LEGAL MATTERS. ADVICE FREE. LEONARD, 962-964 Broadway. Open evenings. Tues. and Thurs. 7-9. TU. 7648.

ADVICE FREE. ALL LEGAL MATTERS. Confidential. Frank G. Hoyt, 305-314 Hibernian Bldg., 4th-Spring.

LEGAL ADVICE FREE—NO CASES Open evenings. 503 CONSOLIDATED BLDG., 6th and Hill.

FREE law, family matters, socials, 20 yrs. exp. 646 Douglas Bl. Eve. 4-7.

Auctions and Auctioneers

AUCTIONEERS—C. H. O'CONNOR & SON, Real Estate Specialists. 209 Bank of Italy. Phone TR. 1061.

16TH DISTRICT AUCTION HOUSE 4 CORNERS Auct. Sales. 5041 York Blvd. GA. 8557. We sell everything.

Florists and Nurseries

FORCED SALE
STREET BEING CUT THROUGH MY NURSERY NO. 2
SELL MY TREES, PLANTS & ORNAMENTAL SHRUBBERY AT A BIG SACRIFICE. COME NOW & SAVE MONEY ON ALL NURSERY STOCK. HARRY'S NURSERY, 4455 Santa Monica Blvd.

GEORGE'S NURSERY

BIG REDUCTION SALE
Buy now and save money.
All kinds of fine nursery stock.
We specialize in landscaping.
Now is the time to plant.
7246 SANTA MONICA BLVD.
Phone GRanite 4712

GRAND OPENING SALE.
Everything at GREAT REDUCTION good opportunity to beautify your home.
MISSION ROAD NURSERY.
2 blocks N. of County Hosp., 8122 Mission Road.

LEASE EVERGREENS TO DISCOUNT BUY NOW AND SAVE MONEY ON NURSERY STOCK. MUST SELL BY JUNE 30TH.
NORTH VERMONT NURSERY
Cor. Sunset & N. Vermont. OL. 6819

SUN NURSERY, WHOLESALE AND RETAIL. Special in rose bushes. rose bushes. AX. 1612. 840 E. JEFF.

Ladies' Tailoring, Millinery

EXCLUSIVE TAILORING

To ladies and gentlemen. latest designs. Hand work. Best materials. E. HEINRICH. 1554 W. Vernon av. VE. 02425.

Patents and Patent Attorneys

PATENT & TRADEMARK Information free. Miss Sheppe, 1st Asst. CLINTON P. SMITH, 221 Consolidated Bldg. MU. 4121.

HAZARD & MILLER—H. Miller, formerly member Exam. Corps U. S. Patent Office, book on patents free. 504 CENTRAL BLDG. MA. 4121.

P. E. MAYNARD, 20 yrs. experience. Patents, Trademarks, Copyrights. Information free. 704 S. SPRING.

EDUCATIONAL — SCHOOL
College, Private Instructions

FREE MOTION PICTURES MONDAY, APRIL 12, 7:30, showing all activities of Cal. Edison Co. Very interesting talk on electrical development by Fred B. Lewis, asst. gen. mgr. Edison Co. Many of the features ever shown. YOU ARE WELCOME. AUDITORIUM, 5TH & GRAND. NATIONAL ELECTRICAL BLDG. 4668 S. Figueroa.

ATTEND NIGHT SCHOOL. Electrical Automobile & Radio. EARN WHILE LEARNING. We prepare you quickly for good position. Call or write for expert counsel. Costs only $15 to start. Call or write for FREE information. Open daily and Monday and Thursday evening. NATIONAL AUTOMOTIVE & ELECTRICAL SCHOOLS, 4668 S. Figueroa.

TEACHERS, WE TRAIN AND PLACE YOU. PREPARE FOR CIVIL SERVICE EXAMS. DAY AND EVENING CLASSES. KURTZ EDUCATIONAL SERVICE, 1ST FL., ROLLINGSWORTH BLDG., HILL & 6TH.

KARAM SHORTHAND MASTERED IN 4 WKS. 806 BDWY. ARCADE.

Musical and Dramatic

GET a good tone on saxophone. Miller's sure cure for bad tone taught at 3266 W. PICO. EM. 1241.

VIOLIN pupils given strictest conservatory training. Address A. box 141, TIMES OFFICE.

STUDIO to let; furn., artistic, grand piano, free to concert artist. Philadelphia, central. Rea. AT. 2954.

CUT chart to the point, how to play piano. Thomas Imperial School of Jazz Music. 3209 W. Pico. EM. 1241.

SAXOPHONE, piano, violin trio wants more engagements. HO. 2471

GOOD VOICES WANTED for local opera. Also classes. GLadstone 8245

JAZZ piano & singing taught by HOWARD CLARK OF KNX. FI. 8137.

PIANO—Private lessons $1, 8 yrs. with Toronto Conservatory. RO. 5670

Dancing

WALTZ, FOX TROT & CHARLESTON
A beginner's course in class. Six hours' instruction, $10. Inquire private rates for 15. PRIVATE LESSONS. PARTH ORCHESTRA. Class 8:30. Matinee today. Gentlemen, 25c; ladies, 15c. ATTENTION, MOTHERS: Children's class courses of 6 hours for $2.50. We guarantee to teach any one to dance who can walk. Practical Dance clerk. Experts in Buck & Wing, Waltz, Clog, Tap, Acrobatic, Spanish. FIESTA PALAIS DE DANCE, 614½ S. Hill, between 6th & 7th. Ph. MU. 8107.

CHARLESTON, FOX TROT, WALTZ
PRIVATE LESSONS, 75c per hr. Results guar. in 6 private lessons. Personal attention at all times. SIDNEY'S PRIVATE SCHOOL OF DANCING, 820 S. Broadway. (Above Tait's.) Faber 2197.

CHARLESTON & GUAR. REDUCED RATES. PRIVATE LESSONS, 75c. Fox trot, waltz, one-step, a course in 6 lessons, $5. Practice lessons, 10c. NATIONAL COLLEGE, 730 S. GRAND.

2 YOUNG ladies will give priv. inst. to gentlemen beginners. FI. 0990.

FOR private lessons in ballroom dancing call Lillian Payne, HO. 7267.

CONTRACTORS—
And Builders

125% FINANCING ON HOMES.
FREE PICTURES & PLANS. 606 UNION BANK BLDG TU. 2162.

BUILDER OF HOME AND INCOME. Metropolitan Const. & Finance Co., 6016 W. 3rd st. TU. 3446.

4-ROOM, $1800. 5-rm. $1800, dbl. $3800, plans furn. S. Wesley Taylor, 1121 Black Bldg. Main 4715.

PLASTERING, CONTRACTING, REPAIR & FANCY PAINT Q.AX.6656

CARPENTER, builder, house repair all kinds. Very reas. 5814474.

PLASTER, brick work, tile, rat proofing & alterations. WE. 1534.

CONTRACTORS—
And Builders

6 ROOMS—$2795
Artistic, special in Spanish or Italian design, 4 bedrooms, large closets, arched ceilings, oak floors, built-in features, free plans, 100% financing, no commission. Get our prices on other types of bldgs., and free service plan. See BLDG. DEPT. Suite 1217 Detwiler Bldg. MU. 2685.

WILL build 4-rm. stucco bungalow & garage, composition & tile roof, hot & cold water, tile bath & drainboard, hardwood floors, cement walks, shades & linoleum complete, ready to move in, for $2395. SEE ME AND YOU WILL LOOK NO FARTHER.
Fred Michel
Of. 6564.

WE will build and finance your home or income property 100%. Artistic designs and plans drawn to your individual wants.
REALTY IMPROVEMENT CO.
618 Wright & Callender Bldg. TU. 2934.

A CHANCE to save money on painting & papering. 20% dis. to all new customers. The best for the least money. TH. 04179. G. G. Fovio.

S. W. COOPER
4418 W. 2nd st., near Western ave.
Phone DRexel 5446.
Builder of Homes & Income Property.

BUILD NOW, will finance your bungalow on nearly clear lot; pay me monthly; also remodeling old house into flats. HE. 0265.

EVERLASTING BEAUTY
Hardwood floors polished with electric polishers, bungalows $6 & $7. F. H. WENDLER, CA. 6156.

3 RMS., COMPLETE, $990
Model house, 3810 So. Hill st. Open evenings and Sundays. We finance.

WILL build 4-rm. bung. for $1400 & up; 5-rm. stucco, 12225 & up. Call RICHARDS, 141 FLORES ST., West Hollywood. WE. 1405.

PAINTING, papering & decorating, gen. carpenter repair., plaster patching. All wallpaper at cost. Cash or terms. C. N. ROBERTS. DU. 2469.

WE SOLICIT ALL
Building and financing problems.
CROWN CONST. CORP.
3rd floor Union Bk. Bldg. TR. 2165.

GET our estimate on plumbing & heating. Low material prices. Call Miller Hardware, 1546½ W. Pico

WANTED—Builder to take lot as payment for bldg. house at Balboa. DU. 6784.

GARAGES, BEST IN CALIF. 16x18 $165. 12x20 $135. BLDG. CO. & LUMBER. 1121 E. 63RD. AX. 5449.

PRACTICAL working bldr., build your home at cost plus 8%. WH. 6062.

LET us figure your alterations, carpenter & cement work. UN. 2538.

PAINTING, tinting, paperhanging. Workmanship, material At. AX. 2266

Cesspool Cleaning, Septic Tanks

ACME Cesspool Co., pumping & construction. 1315½ S. Hill. DU. 5446.

CALIFORNIA CESSPOOL CLEANING CO. DR. 1512. Underground drainage

Architects

Architectural plans drawn, $12. 3 sets, $17. Bryson Bldg. Open 9 a.m. to 9 evenings. TU. 0496. 149 S. Spring.

Cement Work

RAT PROOFING & CEMENT
PAY IN 10 TO 18 MONTHS
Cash prices on credit. Coast Concrete Const. Co., 1414 Cahuenga. GL. 2971

CEMENT work. Have injury. Flat, 14c, foundation or walls, 40c ft. No job too small. Rat proofing. AN. 3286

CHIMNEY contractor; exterior, reasonable. Our works is not for show. OLDSON, AX. 4043, eves. TO. 2342.

We will rat proof your bldg. Call Paul Vollaro, Jr., 2216, 1121 Black Bldg.

CEMENT work, all kinds; free estimating. Prices right. DE. 4539.

CEMENT work, all kinds, plaster patching. Material expert. A. 3121

CEMENT const.; 1st-class wk., reas. prices. 1522 W. 41th st. VE. 4490.

Roofing—New and Old

COMPOSITION ROOFING, NEW & REPAIRING. BEST MATERIALS USED. REASONABLE PRICE. 1ST-CLASS GUARANTEED WORK. (1891) E. JEFFERSON. 746-196.

ROOFS repaired and painted, shingle and paper. Call DR. 2482.

OLD roofs repaired, reshingled, painted, leaks stopped. Free. TR. 1446

ROOFS, repairing, painting, plaster patching. Paperhanging. DU. 6923.

Bids Wanted

CONTRACTORS & SUBCONTRACTORS to figure on apts., bungs., brick, bldgs., etc. STATE CONN. CONT. & BLDRS. 213 Chamber Com. Bldg. TR. 9077.

EMPLOYMENT

WANTED—HELP—
Male

ADVERTISEMENTS under this heading are restricted to those offering steady positions without any investment required. Positions requiring an investment will be found under the "Business Opportunities" classified. Educational ads will be found under the heading "Educational—Schools—Colleges—Private Instructions." "Business Training Courses and To Learn Trades."

Miscellaneous

THEATER chain company, need the services of men of prominence and ability, on its directorate. Investment is needed, although a responsible, income guaranteed out of net profits. In reply state business experience and references. Address H. box 806, TIMES BRANCH.

FELTMAN & CURME WANT high-grade salesmen to sell direct to wearer our nationally known line of shoes and hosiery. No shoe experience necessary. Wonderful opportunity with largest retail shoe firm in U.S. Apply 1207 RIVES-STRONG BLDG., 9th & Main sts., daily 9-4.

PUBLIC speaker & interviewer of conviction. Permanent work with corporation officials & employees. State past connections & age. Address A. box 18, TIMES OFFICE.

WANTED—Young man, Latin type preferred, for dancing partner. Must be finished artist. Apply Rm. 403 DOMINO CAFE, 7th & Figueroa, 2-4 p.m. Sun. Any time week days. Ph. FA. 0287.

WE want 3 well-to-do deliver orange juice daily to homes and agts. Need man with car and preferably with milk route experience. LOS ANGELES FRUIT PRODUCTS CO., Bdwy. & Short Road, San Gabriel.

WANTED—BOYS for soliciting work. Call 8 to 9 a.m. after school. Must be live wires and willing workers. Can earn $10 to $25 per week. See Mr. Ewint, Room 16, Times Bldg., between 1 and 5 p.m.

WANT well trained man, English or Scandinavian preferred, for cooking & housework in family of 2; do not apply unless you are of good character & can give expert service. OX. 4285.

WANT hotel man & wife to handle old-room hotel, small salary, commission apartment. 218 Pacific Nat. Bank Bldg.

ELECTRIC welder, country.....$150
Acetylene welder, country.....$150
Ranch blacksmith, country.....$150
Diamond driller, Calif. $175 Towns ay
3 SCHOOL janitors, $150, fd.; also D.W. $50, Anderson Emp., 126 W. 5. RM. 405.

MEN! Three men, all or part time evenings work. Address A. box 139, TIMES OFFICE.

REFINED man, pleasing personality, to call on business men; $5 to $7 W. 7TH ST. See Mr. Hill.

YOUNG man to take orders, no exp. nec. Call 9 to 10 a.m. ORDER DEPT. Room 426, 228 W. 4th st. Bdwy.

AUTO WASHERS, motorcycle boy, experienced, AUTOMOTIVE AC CESSORIES, 1168½ S. Figueroa.

MEN for pleasant outside work, three dollars day salary. Room 262, 1895 CHERNABY BLVD., HARVARD.

SOLICITORS for campaign on fast-selling proposition—Good commissions—Call Room 1202, HAAS BLDG

AUTO MECHANICS, CAR WASHER, Painters, machinist, driver, etc. AUTO EMP. AGCY., 702 E. 6th.

AT POULTRY man. A HARRINGTON, 1st Church E. Main & Huntington Dr., Ph. Black 324.

WANTED—Man experienced in hyeum chestnutting for booking of coming fall season. Call 9 to 10 a.m. at Room 1202, 215 W. 5th st.

MEN make 100% selling Riley's Taffy. Call 4611 SAN PEDRO ST.

WELL dressed young man, steady work, good pay. 5867 MELROSE AV

BOOKKEEPING teacher. Take charge of Exceptional offer. 1727½ W. 16 ST.

LAUNDRY route, established, for sale. 5901 S. HOOVER.

WANTED—HELP—
Male
Miscellaneous

8 PAINTERS, near city, call 7 a.m., ready to work, $6 day, 3 floor layouts, 12c sq. Concrete foreman, $7 day, $6 day. Comp. roofer, $6.50. 27 day. Lime kiln operator, $6 day. Ornamental iron blacksmith, $1 per hr. Machinist, lathe, 75c hr. Auto painter, 75c hr. 2 squeezer molders, piece-work. 2 wood pattern makers, 56¼c hr. Machinists, mining co., Ariz., $5.25 day. Lead burner, oil co., $7.25 day. Laundry driver, com. Car washer, 50c hr. 5 Ford dump truck drivers, long contract. Must buy truck. Boy for shop, 40c hr. Cooks, Flunkeys, Dishwashers, Janitors, Bus Boys, Waiters, etc., etc. Rock crusher man, 50c hr. 2 beet cultivator men, $2.25 day bd. Ranch hands, Teamsters, $50-$60 mo. bd. 4 milkers, $90 mo. bd. Milker, $75 mo., bd. 3 married milkers, $100-$110 mo., house. Man & wife, janitor & maid, and house, $125 mo. MURRAY & READY EMP. CO. 551 S. Towne ave.

YOUNG MEN
NATIONAL CHAIN STORE ORGANIZATION
Will interview a number of young men for sales positions in the following departments:
RETAIL DEPARTMENT
WHOLESALE DEPARTMENT
TABLE DEMONSTRATORS
Interviews at our executive offices, 9:30 a.m. No other time.
SUITE 100, 814 S. FIGUEROA ST.

1ST class cook for family of 3 with 1 servants, prefer middle aged man. Must be clean and agreeable and one who wants good, permanent home. Wages $75 to $100. State age, experience and references. Address G. box 549, TIMES BRANCH.

2 OUTSIDE salesmen to distribute circulars & canvass business for merc. & women's clothing sold on installments. Prefer men, wide acquaintance, big following. Unusual opportunity. good worker. Address G. box 495, TIMES BRANCH.

WANTED—Married milkers for retail dairy, 50 cows & milk house; steady. Will pay $140, house, water & milk. Apply between 12 & 4 p.m. WALNUT RANCH DAIRY, 210 Fairview ave., San Gabriel. Phone 397-W.

WANTED—Garage foreman, thoroughly familiar with all garage operations, storing, repairing, accessories, etc. Apply, giving details of experience, salary expected, etc. Address A. box 225, TIMES OFFICE.

YOUNG man, size 36, to model and assist, one with experience preferred. Good opportunity for advancement. Call 9 a.m. to 5 p.m. Eastern Outfitting Co., 429 S. Main.

YOUNG man for general office work, one with installment, credit & collection experience preferred. Splendid opportunity for willing worker. State fully qualifications, past experience, etc. Address G. box 423, TIMES BRANCH.

MILL Supt., cabinet & fix. .....Open
SUPERINT., several openings $125-$135
TYPIST $100
COMPTOMETER opr.-typist $100
Los Angeles Comml. Service (Agcy.)
711 Van Nuys Bldg., 7th & Spring.

SALESMEN and solicitors at 7:30, share tonight Mt. 1046 S. Grand ave. A big deal now going over.

SALESMEN to demonstrate to farmers in Montana and take their orders for Coit lighting and cooking systems; in use by farmers in every county in the United States. We train you, pay expenses and give a liberal commission and bonus contract. You make no investment whatever; goods guaranteed. Apply LEVY EVERSOLL CO., 1256 S. Flower. Manufacturers.

NEWSPAPER wants good collector with conveyance. Must know city. References. Start at $3 per day and commission. Call 1:30 to 5 p.m. TIMES BRANCH.

MEN FOR INSURANCE WORK
Must speak Spanish. Both industrial and ordinary. Compensation from start. Call 9 a.m. to 5 p.m. MARSH-STRONG BLG., 3-20 S. HILL

MEN wearing artificial leg, good proposition for steady work. Call STUBBINS SOCKET ARTIFICIAL LIMB CO., 340 W. Pico st.

WE can use the services of 3 or 4 neat appearing young men. See MR. TROUSDALE, Rivera & Elliott, 213 E. Rivera, Rivera.

WANTED—Neat-appearing man. One with some selling experience preferred. Apply 9 a.m. to 12 noon, 927 S. BROADWAY, Rm. 413.

YOUNG man to work in service station. Apply 1190 W. ADAMS.

MEN with car. Easy work, big pay. 212 S. VERMONT, EL PATIO BG.

MAN for steady work, good pay. 4009 Santa Monica, cor. Sunset.

JANITOR, office bldg. Scandin. pref. Swedish Ass'n., 1014 So. Broadway.

ORDER man, understands selling. 914 Loew's State Bldg., 7th & Bdwy.

Store and Office

SECRETARY to factory representative of automobile manufacturers. Must be first-class stenographer and experienced in factory detail. Also must have good knowledge of trucks. Not less than 24 years of age. Unusual opportunity for advancement. Address F. box 437, TIMES BRANCH.

ADVERTISING ASSISTANT
Capable man with experience in retail furniture advertising. Must be good copy writer and understand principles of layout. Excellent opportunity with one of the largest retail stores in the west. Apply with samples of work 11 a.m. Wednesday morning to C. ROSS EASTERN OUTFITTING CO., 5th flor, 626 S. Main.

MANAGER, market exp.....$250
CREDITMAN, cloaks & suits..$90
BOOKKEEPER, typist.....$100
BURROUGHS bkpr., bank exp.....$115
STENOS. (2) mfg. advancement..$100
TYPIST clk., H.S. grad, live home $5
PACIFIC AUDIT & SYST. CO., Inc. 519 Story Bldg. Dept. 8th-Hobart

TYPIST-biller (20-22).....$100
STENOGRAPHERS (2) .....various
STENO., asst. mgr. $150
HOTEL, clerk, single .....fd. & $60
BOOKKEEPER, F. C. $140
TYPIST mach. opr. (Addressograph) $90
CONSOLIDATED AGENCIES, Inc., 215 W. 7th st. (Agy.) Suite 932

STENO., harbor $150
FACTORY MANAGER .....$200-$250
STENO., oil exp. $150
JUNIOR CLERK $75
BUSINESS SERVICE BUREAU
419 Sprockels Bldg. 124 S. Hill.

OPPORTUNITY for ambitious High School graduates 18-20 yrs. of age to learn Banking
CAN ALSO USE several thoroughly experienced Burroughs Machine Bookkeepers.
FIRST NATIONAL BANK

COPYWRITER
Large retail furniture store offers splendid opportunity to competent copywriter with good knowledge of layout. Apply at 1030 Mercantile with samples of work. C. G. Wilson, Eastern Outfitting Co., 429 S. Main.

YOUNG man, size 36, to model and assist, one with experience preferred. Good opportunity for advancement. Call 9 a.m. to 5 p.m. Eastern Outfitting Co., 429 S. Main.

YOUNG man for general office work, one with installment, credit & collection experience preferred. Splendid opportunity for willing worker. State fully qualifications, past experience, etc. Address G. box 423, TIMES BRANCH.

MEN FOR INSURANCE WORK
Must speak Spanish. Both industrial and ordinary. Compensation from start. Call 9 a.m. to 5 p.m. MARSH-STRONG BLG., 3-20 S. HILL

MEN wearing artificial leg, good proposition for steady work. Call STUBBINS SOCKET ARTIFICIAL LIMB CO., 340 W. Pico st.

WE can use the services of 3 or 4 neat appearing young men. See MR. TROUSDALE, Rivera & Elliott, 213 E. Rivera, Rivera.

WANTED—Neat-appearing man. One with some selling experience preferred. Apply 9 a.m. to 12 noon, 927 S. BROADWAY, Rm. 413.

YOUNG man to work in service station. Apply 1190 W. ADAMS.

MEN with car. Easy work, big pay. 212 S. VERMONT, EL PATIO BG.

MAN for steady work, good pay. 4009 Santa Monica, cor. Sunset.

JANITOR, office bldg. Scandin. pref. Swedish Ass'n., 1014 So. Broadway.

ORDER man, understands selling. 914 Loew's State Bldg., 7th & Bdwy.

Business Training Courses

COME TO SEE THE NEW COLORED MOTION PICTURES EDISON CO. SHOWS CALIF. EDISON CO. MONDAY EVENING, April 12th, 8 P.M. and TUESDAY EVENING, April 13th, at Edison Co. explain all about industrial development in Southern California. ALL FREE to the public. NATIONAL SCHOOL OF Figueroa. AX. 4668.

OVERSEAS AND SOUTH AMERICA SHIPPING
The world's markets need men for foreign trade. High salaries to men who qualify. Apply 825 Stock Bldg.

$1500-$2700—Railway postal clerk, $1700-$2100 mail carrier, $1260 customs clerk. For successful preparation see MR. WARD, L.A. Coaching School. 1409 W. 8th.

SPECIAL instruction in architecture, perspective and rendering. Day or evening. Women included. M.C.A. SCHOOL, 716 S. Hope. TR. 4767.

AUTO ins. adjuster, north...$175-$200
Slspr., grocery trainee $150
617 Merritt Bldg. 8th Bdwy. (Agy.)

Salesmen and Solicitors

SALESMEN
A real opportunity to those that can make good. A new low-priced, fast-selling subdivision, big commission and plenty of prospects.
Give a couple of good openings for producers.
See CHRIS. EVANS, Director of Sales.
SAPPINGTON & LANG,
1040 Lane Mortgage Bldg.

ELECTRIC SIGN SALESMEN
The most unique sign on the market. A full size outside sign. Priced right. Commission right. Sign operates day time same as night. Want men who know their stuff. $ for A. 1 sales. See MR. JONES, 110 Macy St.

NEW UNEXPLOITED FIELD
Automotive Maintenance, Inc. having as prospects THE ENTIRE AUTOMOBILE OWNING PUBLIC, is launching sales campaign. RM. 4046, West. Pac. Bldg., 1031 S. Bdy.

SALESMEN and solicitors at 7:30, share tonight Mt. 1046 S. Grand ave. A big deal now going over.

WANTED—HELP—
Male
Salesmen and Solicitors

CAN YOU SELL
when
Furnished Real LEADS, for
A GOING Industrial which
Shows past PROFITS?
ASSURED future earnings
and is
BACKED BY BIG BUSINESS MEN.
Experienced Men only.
SCHUMANN-HEINK & CO.
431 Commonwealth Bldg.
San Diego, California.

WANTED—SALESMEN
An old established organization has several good positions open for right men. Experience in selling window shades and linoleum would be of help. Address G. box 531, TIMES BRANCH for appointment.

SALESMEN to demonstrate to farmers in Montana and take their orders for Coit lighting and cooking

WANTED—HELP—Male

Investment Required

YOUNG MAN WANTED
GENERAL OFFICE EXPERIENCE
$40 WEEK TO START
We have an exceptional good position open for a young man between 21 and 30 who has had some general office experience, who is seeking a permanent connection where there is every opportunity for you to demonstrate your ability and to work into a good paying executive position with an organization doing a national business. While this position pays a straight salary of $40 per week to start, we also will give you a working contract, paying a liberal bonus twice a month, which will be sufficient to satisfy those who are accustomed to earning substantial incomes. That is the reason why we will expect the successful applicant to be in a position to make an investment of $1000, and also to start work at once. Your investment is amply secured and is returnable at any time. This is an established business and is a proven success. For personal interview, give your age, address and telephone number. Also give brief outline of your general experience, and state if you can make immediate investment and start work. Address B. box 31, TIMES OFFICE.

LOCAL SALESMANAGER

A Utah fertilizer and chemical mfg. corporation has opening for a personally and financially responsible business man to act as retail salesmanager in Southern California. $1500 cash required absolutely secured in merchandise. Contract with salary, commission and expenses. This is permanent, sound and highly profitable. Write for personal interview. Address F, box 557, TIMES BRANCH.

MANUFACTURING

A real man who can qualify and invest from $10,000 to $12,000 in an established manufacturing business of 4 yrs., which has been doing $4000 per mo. and is capable of $12,000 to $15,000 in 4 mo. time. Reference as to character and ability expected and expected. Address A. box 278, TIMES OFFICE.

PARTNER—$First-class auto refinishing shop needs live outside man, one who can meet the public. No paint shop experience necessary. Can earn $10 to $75 per wk. THE AUTO LACQUER SHOP, 667 N. Vermont.

GOOD position in banking institution for gentleman who can qualify and make small investment. Call between 7 and 8. HILL, bet. 9:30 and 12. Ask for Mr. Moon.

FACTORY branch manager, $6000 required. Address Y, box 780, TIMES OFFICE.

AUTO repair partner, $10 day to start. No exp. nec. if steady worker. Small inv. 470 N. WESTERN.

INDUST'L need asst. $2500 (pay you $270 mo.) 366 S. Broadway, R. 501.

WANTED—HELP—Female

Advertisements under this heading are restricted to those offering bona fide positions without any investment. Those offering positions requiring an investment will be found under the heading: "Investment Required." Positions to be filled will be found under the heading: "Educational, School, College, Private Instructions," "Private Schools, Training Courses and To Learn Trades."

Miscellaneous

STENO.-Secy., bank exp....$125-$140
Steno.-Dictaphonist, ...Open
Steno.-Secy., single $100
Steno., single $90
Typist, bank note dept. exp....Open
Elliott-Fisher operator, ...Open
Addressograph opr., make plates $80
P.B.X. operator, single, local exp....$90
Clerical, single, local exp....$75-$80
Cashier, single, local exp.....Open
Stenos.-Dictat., ...Open
Stenos., know book-keeping, $115-$125
Comptometer opr., single.....$75
Comptometer opr., desert city, $240
Burroughs bkpr., bank, single..Open
Organization Builders Rms. Agency, 406 Central Bldg., 4th and Main.

WANTED—Ambitious, refined, well-educated woman for permanent traveling position; starting full time; salary to start; worth $200 month. exceptional opportunity for woman who needs to earn more than is possible in school or office. Is not afraid to work hard and intelligently for the larger returns. Call personally after 10 a.m. Ask for MR. HILL, 319 American Bank Bldg., 2nd and Spring sts.

DO you wish to earn a comfortable competence while learning a fine profession? An opportunity is offered the woman who has a high school education or its equivalent. Good social background and a sincere desire for permanent success are requisites. Business experience desirable—not essential. Address A. box 72, TIMES OFFICE.

MANAGER for high-class apartment house in Hollywood. Must be thoroughly experienced, have personal following of tenants so as to fill up vacancies. Must be able to furnish bond and first-class references. Apply 423 STORT BLDG. 6th and Broadway.

ATTENTION LADIES

We want several mature intelligent women capable of meeting the public. Permanent connection. See MR. FULLER, mornings or 4 to 5 p.m. at 4061 W. WASHINGTON.

CORPORATION has exceptional opening for educated energetic woman. Permanent, leading to advancement $1500 a year to start. Write DEPT. D, 117 W. 9TH ST.

EXPERIENCED hotel switchboard operator. Room and small salary. Hotel Dupont, 1944 North Cahuenga, HOLLYWOOD.

VERY interesting proposition for refined women with car to meet men and women of culture. 4044 BEVERLY BLVD., near Western ave.

WAITRESSES, cooks & kitchen help, maids, housework'g, counter girls, out of town. GREENE'S EMPLOYMENT AGENCY, 143½ S. Bdwy.

WANT neat appearing lady, one with some selling experience preferred, but not actually necessary. 427 S. BROADWAY, Room 413.

WANTED—2 young ladies with pleasing personality who desire to meet public with a smile. 230 CALIF. BLDG., 5th and Bdwy.

STUDENT can earn room, board & $36 mo. while attend. EFFICIENCY BUSINESS COLLEGE, 747 S. Hill

LADY to take orders, no exp. nec. Apply at once. Spec. Order Dept., RM. 416, 228 W. 4th at Bdwy.

LADY, elderly, to live with and care for children in home within 10 min. works. 825 Hargrave st., Inglewood.

WANTED—Laundry help, mangle girl, shakers, machine feeder, distributor; press operators. 1949 W. Wash.

SELL CHARLOTTE WALKER'S guar HAIRNILE REMOVER. Results a miracle. 240 S. Figueroa. MU. 3576

WOMEN! Five women for all or part time afternoon work. Address A. box 293, TIMES OFFICE.

WAITRESSES, CHAMBERMAIDS COOKS, maids, DOMESTICE Nat'l Agcy., Hibernian Bldg., 4 Spr.

WANTED—Girl may earn board, rm. & $25 mo. while attending MacKay Business College. 815 S. Hope.

EXP. lady in selling. Outside work. City. 914 LOEW'S STATE BLDG.

ARTISTS exper. in lameshade work. Apply 1841 GLADYS AVE.

GREGG teacher, full charge. Exceptional offer. 1727¼ W. 16TH ST.

WOMEN easy work, good pay. 312 S. Vermont. PATIO BAR RM. BLDG.

LADIES WORK HOME
See help investment classification

FOR care bedfast invalid, call eve. after 7, all days Sun., HU. 1967.

Store and Office

STENO, financial exp $110
STENO.-dictaphone $100
TYPIST-clerical $90
Typist, cas. hrs $80
Comptometer operator $150
Cashier, retail exp $90
P.B.X. operator .....Open
617 Cons. Bldg., 6th and Hill sts.

WANTED—Stenographer with experience in investment bond business and knowledge general office work. Answer, stating age, with whom experienced and salary expected. Address B. box 214, TIMES OFFICE.

SALESLADY

Young woman thoroughly experienced in high class Hollywood ready-to-wear shop. Give full particulars. Address G. box 427, TIMES BRANCH.

STENO, P.B.X. (22-24) $115
STENO., claims freight exp....$110
4 TYPISTS $90
Light steno., office girl (19-21) ..$70
Bogardus Employment Service
201 Com. Exch. Bldg., 8th & Olive.

SEVERAL bkpers., stenos., comb'n., clericals, etc., $70 to $120. Openings constantly. Better register. F. S. BEAVIS, Agency 1912. "Everything Human for the Office." Chapman Bldg.

STENO., secrow exp., bank $125
BURR. bkpr., bank $6
STENO., opr., mimeo. auto. ..$90
CONSOLIDATED BUSINESS, Inc.
921 Bartlett Bldg. (Agy.) 216 W.

10 GIRLS for minor office position. ½ days in each. Secretarial course & some salary. UNION BUSINESS COLLEGE, 1007 S. Grand ave.

POSITIONS FOR EFFIC. MEMBERS. NO AGY. BUS. WOMEN'S CLUB, 443 BRADBURY BLDG. VA. 8133.

WANTED—HELP—Female

Store and Office

SECRETARY (Artz.) (30-40)....$175
STENO., auto insurance 100
STENO., pay roll, young 100
BKPR., steno., Hollywood 125
STENO., claim dept. 100
STENO., Burroughs bkpr. 105
BUYER, infants' & children's dresses, Ariz. 125
UNDERWOOD bkpr., Holly., open
PACIFIC AUD. & SYST. CO., Inc.
Story Bldg. (Agy.) 6th-Brdwy.

COMPTOMETER operator, Ariz. $140
BKPR., steno. 130
BKPR., typist 125
COMPTOMETER opr. 100
BKPR., steno., (prefer Jewish) 100
LEGAL steno. $90-100
STENO., learn Burr., bkpg. 75
BUSINESS SERVICE BUREAU
412 Spreckels Bldg. 714 S. Hill sts.

A-1 legal steno. bkpr. $125
SEC., steno., under 30, downtn. 125
COMPT., opr., out of city... 140
GEN. ins. steno. 125
TYPIST, comptometer downtown 100
FILE clerk, typist 85
Los Angeles Comm'l Service (Agy.)
711 Van Nuys Bldg. 7th & Spring

WOULD like to hear from ladies capable of managing office, one who can handle women. We specialize in Burbank properties. Good deal to right people. See Mr. Austin from 10 to 11. HOMEWAY REALTY CO., 678 S. Vermont.

SECRETARY, A-1 .....$135
Burroughs BKpr., bank 100
BUSINESS WOMAN'S REGISTRY
704 Hollingsworth 6th Mill (Agy.)

OPPORTUNITY, girl to work ½ days, exchange for secretarial course. Bell School, 622 BLACK BLDG.

WANTED—Experienced head girl for art dept. Alma Brisbee, CALIFA LAUNDRY, 1518 Paloma ave.

A-1 Dictaph-Steno. (Credit exp.) $160
124 Mer. Nat'l Bank Bldg. (Agcy.

BKPRS. & STENOS., please register, Collins Agcy., 1234 Loew State Bg.

Business Training Courses

SECRETARIAL—
Gregg shorthand, typing 2 mo., $50. Bkpg. & banking, 2 mo., $50 & $60. Comptometer and typing, 6 wks. $70. Half day, $10 mo. Nite $7. Positions Central Business College. Est. 1902. 1725-29 W. 16th. Any car 24 & Ver.

POSITIONS waiting, learn COMPTOMETER, BURROUGHS & ELLIOTT-FISHER bkpg. 6 wks. courses. Secretarial BOOKS & typing free. Daynight class. FIGURES INSTITUTE, 605 W. 7th st., 2nd floor, TU. 4101.

ELLIOTT-FISHER Practical Training School, machine bookkeeping instruction given. 2 weeks' course, day & night classes. ELLIOTT-FISHER CO., room 4, 121 E. 6th st.

WANTED—Ten ambitious girls may earn tuition by assisting with light office wk. half days. MacKAY BUSINESS COLLEGE, 613 S. Flower.

GIRLS, prepare on COMPTOMETER, day-nite classes. HEINZ COMPT. SCHOOL, 741 Douglas Bldg.

SHORTHAND, Dillon, reporter & private teacher, Wilcox Bldg., 19th yr.

Salespersons and Solicitors

THE WOMAN WE WANT
is experienced.

THE WOMAN WE WANT
must have worked for a big real estate firm in Los Angeles.

THE WOMAN WE WANT
must be ambitious and earnest in her desire to make a lot of money.

WE OFFER THAT WOMAN
a salary and commission position to start.

WE OFFER THAT WOMAN
the opportunity to become the head of our woman's department.

THERE IS ONLY ONE SUCH WOMAN WE CAN USE.
ARE YOU THE ONE?

TELEPHONE VAndike 2953,
for an interview.

SOLICITORS

Get a good check every Tuesday

SEE SALESMANAGER BEFORE
CARL A. JENSEN CO.,
624 S. Olive.

SOLICITORS
WEEKLY SALARY
NO EXPERIENCE NECESSARY.
PERMANENT POSITION.
APPLY MR. PIM,
9-11 ONLY,
701 W. 4TH ST.

SALESLADIES, READ THE APRIL "LADIES HOME Journal" page 219 "GOOD HOUSEKEEPING, page 311 If you can qualify
We've a place for you.
Pleasant work.
In National Organization.
Local office support.
Strong Advertising.
Established demand.
Free training & instruction.
Limited, highly paid, sales force.
526 GROSSE BLDG. 124 W. 4th st.

SOLICITORS

4 ladies with or without real estate experience. Owners of fastest selling property on the coast. See MR. A. E. WOOD
9 to 11 a.m.
W. W. RAINEY ORGANIZATION
Room 501, 616 S. Hill st.

SALESPEOPLE, So. Cal., for largest line, hosiery, dresses, underwear, hundreds of styles, many colors, nationally advertised, all or part time. Mill to customers want branch mgr. also. Company established 16 yrs. A. D. CO., 717 N. Manhattan Pl. Phone HE. 3511 for appt.

SOLICITORS WHO HAVE HAD EXPERIENCE IN HOUSE-TO-HOUSE SELLING WILL BE INTERESTED IN THIS WILL BE A PERMANENT POSITION. CALL AT 702 I. W. HELLMAN BLDG., LOS ANGELES AUTO AGENCY, FIGUEROA AT 20TH.

WANTED, 3 first-class solicitors for fast selling beach property, guarantee & commission.
Ask for MR. JACKSON,
731 SUN FINANCE BLDG., 6TH & OLIVE.

SOLICITOR, good opening for active woman with high class connection. Exceptional chance for advancement. Salary & bonus. Address B. box 48, TIMES OFFICE.

SALESLADIES, 3 live wires to sell auto club memberships in fastest growing auto club in America. CALIF. PIONEER AUTO CLUB, 810 S. Spring, Room 502.

SEVERAL wide awake salesladies to sell our smart made to measure Jersey sport dresses to wearer. Big commissions. MARION JARVIS, 1240 E. 4th St.

CAPABLE Catholic saleslady for Catholic supply store. References required. C. F. HORAN CO., Inc., 320 West 2nd st.

4 SOLICITORS wanted to solicit for acreage near Riverside, must be go-getters pos. in comfy. Apply Room 418, Insurance Ex. Bldg.

SOLICITOR, woman for fur house, payable proposition, on salary & commission. Security bond required. WILSHIRE FUR SHOP, 816 S. Vmt.

WANT few intelligent, refined, middle aged women capable of meeting public. Call mornings, 610 Natl. City Bank Bldg. 5th and Spring.

SOLICITORS, A-1 proposition; exp. not necessary. Call 1089 N. Western.

Trades

OPERATORS
experienced on ladies'
SILK UNDERWEAR
Good pay. Steady work.
WEEKLY PAY ENVELOPE
IDEAL UNDERGARMENT CO.
738 So. Los Angeles st.

EXPERIENCED OPERATORS
ON LADIES' HATS.
Apply
HT-CLASS HAT CO.,
820 S. Broadway, 6th fl.

CHOCOLATE dippers, experienced, none other need apply. Must come well recommended. Apply ready for work, 835 SAN JULIAN ST.

WANTED — Experienced finishers on gowns. No others need apply. 2972 W. 7TH ST.

EXPERIENCED operators only on silk dresses. 129 W. 3RD ST. Rm. 235.

EXP. ruling machine cleaner. 417 S. LOS ANGELES ST. Room 304.

CANDY wrappers, 25, experienced, no other need apply. Must come well recommended. Apply ready for work. 835 SAN JULIAN ST.

To Learn Trades

BONNAZ EMB. TAUGHT
Also operators on power and special machines. 224 S. Spring. Rm. 524.

WANTED—HELP—Female

To Learn Trades

MILLINERY school, bring material, make smart hats while learning. Rm. 1878.

LEARN chocolate dipping, reas. rates. Course free if you can learn in 2 weeks. ALICE LLOYD, HO. 2445.

Household and Domestic

WANTED, reliable white woman for general housework, and assisting in care of 2 children, bungalow, Heavy laundry, sent out. Minister's home. Phone 1301 N. MARIPOSA. Phone 397-194.

WANTED—Reliable Protestant white woman, experienced with children, to cook and keep house for young couple, assist with child, $50 mo. Apply 10-12 a.m., Monday, Room 611, 606 SO. BROADWAY.

MOTHER'S helper wanted with experience to take care of 4½-year-old boy and upstairs work. Must have references. 124 S. LAS PAL MAS. WI. 0630. R car marked La Brea.

ENERGETIC, capable white girl, between ages 18 and 25, high school education, to assist with 2 children and upstairs work. 401 W. 23RD ST. Take either M or J car.

COOK, couple; all domestic workers rely on BEVERLY exy...for best jobs in L. A., Hollywood, etc. Courtesy at all times. CANON DR., Beverly Hills. OXford 6116.

WILL give splendid home to responsible woman or capable girl in return for services. Will allow time away for other employment. References required. WA. 7491.

WHITE girl, 23-35 yrs. for gen. maid & laundry. Have wash. mach. Must have A-1 ref. 4 adults, Beverly Hills. $75 per mo. or $50 if I do cooking. OX. 4654.

WANTED—A white woman for general housework. Must be good cook and fond of children. No washing. $50 mo. 443 CRENSHAW BLVD.

HOUSEKEEPER & companion for lady alone, convalescent, good home, some wages, permanent. Address B. box 183, TIMES OFFICE.

WANTED—A reliable woman to care for semi-invalid woman, good home and good wages. Ph. after 1, Sunday. DU. 7291.

WANT Protestant woman for cooking and general housework, 2 children, $75 mo. No laundry. OX. 6023. BEVERLY HILLS.

WANTED—Maid, 35 to 45, good cook, extremely neat, one who wants good home more than high wages. Ph. between 9 & 1. OX. 0255.

MIDDLE-AGED woman to share modern home, wages, 2 children in school, mother works. Protestant. TH. 9203.

COMPETENT reliable maid, must be excellent cook. Small adult family, new home in No. Glendale. Refs. required. Glendale 1490-W.

WANTED—Girl for light housework and care of two small children, for good home contract. Arden 2393 Camino Real, Hermosa Beach. Ph. 2324

RELIABLE girl to assist with housework and care of children. Good home & salary. Ph. WH. 3205 from 8 to 12.

EXPERIENCED white woman for general housework, ref. Call morn. only. MRS. HUTCHISON, HO. 4603.

WHITE girl, genl. housework, assist with children, small laundry; no cooking; stay on place, permanent. $75 mo. complete. EM. 1324-J.

COMPETENT reliable maid, must be excellent cook, family of 2, GL. 8466.

REF. woman to make home, light hswk., school child. With salary. AT. 8041.

MOTHER'S helper, references required; a real home for a refined girl. Call HO. 4800.

WHITE girl for general housework, no cooking, good salary. WE. 3539. 1127 DUNSMUIR.

RELIABLE girl for housework and take care children. Good home. $40 mo. Call WA. 7455.

GEN. $75, $90 Ch. nurse, $75, cpl. $150 Mt. Waitress $20, HOLLY. EMP. AGCY., 4346 Sunset.

NEAT competent woman for housework, good cook. Call morns., 324 S. JUNE.

1ST cl. woman, cook, cooking only. Address B, box 182, TIMES OFFICE.

WHITE single woman, general housework, 2 adults, 6-yr. child. Refs. req. Good home. WH. 4461.

COMPET. white maid; gen. housework, no laun. Stay nights. HE. 0183

WHITE girl for general housework, 2 adults. DR. 8282.

COMPETENT woman for children and upstairs work. Refs. RO. 6497.

MOTHER'S helper, white, age about 40, good home, $35 mo. WA. 4677.

GIRL (white) light hswk. assist with baby. 504 E. Orange Dr. WH. 4540

COOKS, 2nd maid, child nurse, German Agy., 406 S. Main. RM. 238

Hotel, Restaurant and Club

WANTED reliable kitchen help in delicatessen. Apply 5509 HOLLYWOOD BLVD.

WANTED, neat appearing waitress for tea room, apply 716 S. Grand.

Professions and Vocations

WANTED—Grad. nurse, P.B.X., apply Supt. Osteopathic Hospital, 238 N. HOOVER.

GRAD. nurses, hosp., pgs. open. Drs.' & Nurses' Registry, 403 Ferguson Bg

Investment Required

LOAN company, as well as builder desires secretary, one who can handle work as well as act as executive. Position will pay $75 monthly and share of profits. Investment required $1500 which will be secured. Address B. box 416, TIMES BRANCH

WOMAN to manage apt. house in Hollywood. Salary $100 month and apt. Requires $2000 for ¼ interest. To share half profits. Rare chance. TR. 8248. Eves., DU. 1499.

MAKE real money at home, needlework & knit. $32 W. 16TH ST. Rm. 164.

GOOD pay doing art needle work at home. Small dep. 429½ W. 40th Pl.

GOOD money working at home at embroidery work, call 1007 W. 49TH

WANTED—HELP—Male and Female

Miscellaneous

MEN-WOMEN

NO SELLING

We want a particular type of man or woman who can meet the public, who have entree to

MOVIE STUDIOS

—or who can obtain appointments with people in this line. We wish to acquaint every person in this vast industry with an undertaking that many of the highest in their profession are now associated with. Bona fide, bank references, confidential. Increase in your income 100 fold by representing us part time only. Address B. box 246, TIMES OFFICE.

SALESPEOPLE

To sell auto arm rests, all open cars need one. A fast seller. Good profits. To make quick money call or ph. after 6 p.m. 5045 MERIDIAN ST. GA. 2646.

Investment Required

MAIL order business needs reliable help & $2500 or more capital to expand. Prefer one who knows how to operate typewriter. Salary & commission in proportion to investment. Money to be secured by real estate. Address A. box 10, TIMES OFFICE.

CAFE HELP

For co-operative restaurant in which all employees will have investment, good wages, reas. hours. 354 S. SPRING ST. Rm. 704.

Instructions, Miscellaneous

OPPORTUNITIES open for operators of BURROUGHS CALCULATING machines. Come to our school and learn to hold a good position. BURROUGHS ADDING MACHINE CO., 1058 So. Olive st. MAin 8284.

FLORENTINE Beauty College teaches marcel, water waving, hair dressing, drying, henna packs, hair mfg., permanent wave, BOYER & ALCOTT 352 S. Bdwy. 3rd floor.

WANTED—Agents and Canvassers

DEMONSTRATORS, both sex. On commission basis. Good seller. Call at 216 E. 21ST ST.

EMPLOYMENT—Agencies

ST. JOHN'S BAPTIST CHURCH Employment Bureau. Qualified help. 1321 E. 58th. HU. 6492.

EFFICIENT col. help, empl't. dept. URBAN LEAGUE, Katherine Burr, Supt. 1836 Central av. ME. 4646.

CALL OL. 4427 FOR ALL KINDS RELIABLE JAPANESE WORKERS

BEST colored help, male, female White's Agcy., 977 E. 12. MI. 8393

WANTED—SITUATIONS—Male

Miscellaneous

NOTICE—ADVERTISING AGENCIES
PUBLIC CERTIFIED ACCOUNTANTS
I want a position in California run have clients on your books that need managment to build a future, and make a continuous profit. Have a permanent connection in the East, which has paid me over ten thousand dollars a year for years as a merchandiser and a copy maker. Understand every branch of manufacturing distribution finance advertising sales management credits and policies that assure a future. All correspondence confidential. Address P. O. box 312, Beverly Hills, Cal.

STUDENT wants any kind of work after school. Honest and hard worker. Wants to earn room and meals or $10 a week. Good references. Call SMITH, AX. 3046.

RELIABLE middle aged man bookkeeper wants some kind of clerical work; full or part time. Also wants hotel house detective or would even consider watchman job. HO. 9056.

ELECTRICIAN, reliable, wants to repair man; want employment where I can learn wiring, can make installations, bond and secured. Box 652, COMPTON, Cal.

RELIABLE experienced collector wants live accounts in Long Beach, Santa Ana, Anaheim, Fullerton, Com. or salary. Box 903, L. A. TIMES. Long Beach.

EXP. man, care of bldg., lawn, etc. Will work 4 mo. for board & rm. Address B, box 827, TIMES OFFICE.

YOUNG man, neat, energetic, and desirous of making good, wishes to invest if secure. Address B, box 127, TIMES OFFICE.

MIDDLE-AGED man wishes home, private family or apt.-house, handy to doors or out; small pay. Address B, box 181, TIMES OFFICE.

PAINTER, decorator, capable of handling any size job, established in 1912. Best work only, by the day. 5357683.

YOUNG JAPANESE WANTS STEADY JOB. OR 4 HOURS AFTER 5 P. M. 841 CARROLL ST., CHASE.

WINDOW washing, floor polishing, kitchens washed, by Amer. white, exp., fast, refl. WE. 7oday. MR. 8438

PART TIME bookkeeping by expert accountant, has Burroughs machine. EM. 8377.

BOY, 18, mechanical experience, needs work badly. Any kind. GL. 1377.

EXPERIENCED janitor wants work of any kind. DR. 8406.

YOUNG man wants any kind of work. CA. 1197.

POSITION as watchman or any place of trust, good refs. Tel. CR. 7441.

COLORED JANITOR, OR BUTLER. EXP., REF., PT. OR FULL.

EXPERIENCED man with car. Address B. box 1403, TIMES OFFICE.

CLIC elevator man or watchman, 1113 S. BERENDO. Dtwn. 2769.

Store and Office

HARDWARE MAN with retail and wholesale experience wants job as manager or buyer. Experienced in department store, hardware and house furnishings. Can give best of references. Address B. box 284, TIMES OFFICE.

SMALL FIRMS A SPECIALTY
Books kept, systems installed, financial statements prepared, etc. Expert accountant-auditor. MA. 4939

BOOKKEEPER, 22, four years bookkeeping and general office work experience. G. ref. Phone MOELLER, 52469.

BOOKKEEPER, 30, experienced, full charge, desires permanent position. Address M, box 203, TIMES OFFICE.

EXPERIENCED accountant, will keep your books, install systems & prepare stmts. at reas. rates. DU.9924

BOOKKEEPER-steno., general office man, 2 yrs. exp. Age 26. PARSON, BE. 2165.

YOUNG Christian man (married) wishes position as bkpr. or acct. Call Monday, GR. 0299.

GERMAN-English steno. and consistor, exp., gen. office work. Address B. box 256, TIMES OFFICE.

CHAUFFEUR, Amer., local exp. Packard, Pierce, Cadillac, Lincoln. TR. 2514. Apt. 202 after 6:30 p.m.

CHAUFFEUR mechanic, 10 yrs. exp. Good references, handle any kind of car. WE. 1165.

A-1 COL. chauffeur, loc. exp. & ref. Exp. traf. & mt. driver. FA. 1668.

CHAUFFEUR, careful driver, any car 2 yrs. last place. Reliable, whole or part time. Refs. HO. 2138.

A-1 chauffeur wishes pos. with private family, 6 yrs. driving in L. A. A-1 mechanic. Best local ref. DR. 8761.

CHAUFFEUR, 7 yrs. exp., good city or mt. driver, help in or out of house, work. Refs. NE. 3079.

COL. chauffeur or butler wishes pos. Drive auto, etc. 4 yrs.' exp. with refs. HU. 1946.

CAREFUL, exper. Chinese chauffeur, best references, wants position in private family, AXridge 8196

A-1 COL. chauffeur, housemn., also gardening, good refs. (Charlie.) HU. 4462-W.

CHAUF., white, exp., wants pos. in private family, city ref. DU. 1200.

FIRST-CLASS Jap. chauf. & gen. work, desires pos. Wife as maid if wanted. TU. 8744, 8-9 A.M.

STUDENT wishes job driving flat. & Sun. Licensed chauf. Call WA. 5370

JAPANESE chauffeur, ref. Cadillac, Lincoln. Packard, Henry. WE. 6779.

YOUNG man will drive nights and Sundays. HU. 7429.

COLORED chauf. or mechanical helper. HU. 1164-J. HARVEY.

EXP. col. chauffeur, neat appearance wants pos. Refs. AT. 8926.

CHAUFF. Amer. born Japanese, H. car, ref. exp. driver. DU. 2184.

DRIVER (delivery truck) wants job. Reliable driver. Reas. AT. 8508.

SWEDISH chauffeur and gardener. Best ref. HU. 4548-R.

CHAUFFEUR, steady, reliable, exp. driver, knows city. DRexel 8745.

EXP. chauffeur, 27, very best ref. E. REED, MUtual 2381.

WHITE exp. chauf. wants pos. in prt. fam. City ref. DU. 1200. Rm. 211.

JAPANESE chauffeur to priv. fam. 1 year exp. in city. GR. 0987.

CHAUFFEUR, steady, genl. work, local refs. Ph. AT. 2766.

WANTED—SITUATIONS—Male

Hotel, Restaurant and Club

BAKER, all around, good decorator, wants sit. in cafe or club in city. Address B. box 58, TIMES OFFICE.

MIDDLE aged man wants hotel clerk work, all or part time. A-1 ref. P. O. BOX 1563.

CHEF or cook, age 33. MORRIS, phone Main 1222.

Professions and Vocations

Mining engineer, extensive operating experience — construction, mining, milling, in Africa, South America, Canada; wishes to connect with mining machinery house. Address B. box 216, TIMES OFFICE.

YOUNG engr., executive expr. in mfgr. & production work, seeks connection with future oppt'y. Fam., sales and purch'g. Will travel. Ref's. Empl's. Address B. box 44, TIMES OFFICE.

Farm and Garden

EXPERT Japanese gardener care gardens & lawns, day or mo. Fertilized and trimmed. HE. 7617.

GARDENER, WHITE, EXP. HOUR OR JOB. HAVE OWN TOOLS. DE. 1547.

1ST-Class exp. gardener wants steady position. Best refs. MA. 5870.

EXP. gardener, lawns cared for by day or contract. ANSON DR., Beverly Hills. OXford 6116.

ALL around refl. gardener A-1 L. A. refs. Full chge. lge gardens. 852-948

BIBLE student as gardener pos. or care for estate. Donald, ME. 6761.

House Servants, Caretakers

YOUNG col. man wants work, chauffeur, gardener, janitor, etc. DE. 1201-J-1.

CARETAKER or watchman. EDWIN PLETCHER. 2816 W. Pico. BEacon 4195.

JAPANESE—Excellent family cook, butler. Ref. Neat, willing, capable. Wife housekeeper. Main 2826

JAPANESE man cook & gardener wishes position priv. fam. S. K. 204 E. 3rd st.

JAPANESE student wants work in prt. fam. Call eves. BR. 1949.

FILIPINO student, can drive & cook. Address B. box 184. TIMES OFFICE

CHINESE cook wants job by private family or hotel. TU. 7668.

JANITOR, apt.-house, all-around man. Phone HU. 1976-J.

Painting, Decorating and Carpentering

PAINTING & decorating contractor desires work. 20 years' experience gives guarantee. WM. VANDERHORST, BEacon 0450.

PAINTING, tinting; reliable, neat workman; best materials, very last in fine wall paper. Pr. reas. 7467?7.

PAINTING BY DAY OR CONTRACT. 24 YRS.' EXP. YOUR CHOICE OF MATERIAL. DU. 6488.

SUPER. MASTER PAINTER, QUALITY & SERV. TEL. WA. 2973 NR. ECHO PARK.

AIR brush painting, quicker, cheaper and better without fuss or muss, or hand method. GA. 2468.

FENCING all kinds, also carpentering, painting. Reasonable. BE. 1884

WILL do all kinds of carpenter work if you call EM. 7462.

PAPERHANGING, painting & tinting, work guaranteed. AX. 4939

CARPENTER (A-1) $5 or cont. Cement wk. Prompt. (Mixer rented) AT.5402

HOUSE PAINTING & DECORATING. 18 MONTHS TO PAY. TU. 1601.

ARTISTIC graining, wood & marble. High class decorating. HU. 1452.

PAINTING, dec., wall paper at wholesale. Large or small jobs. HU. 2670.

A-1 PAINTER wants work, day or contract. Garfield 2805.

CARPENTERING & cement work, any kind. Prices reasonable. EM. 1324-J.

CARPENTER work by day or cont. $6. HU. 5278-W. M. MINOR.

EZ terms, paint, paper, 10 mo. to pay 1212 E. Walnut. Tel. Ala. 4276. AX. 2367

PRACTICAL nurse will care for invalid or convalescent. Assist hswk. Ph. 1215-J.

PRACTICAL nursing by experienced middle-aged lady. MRS. JOHNSON. EM. 1942.

PRAC. nurse, care invalid, old, pers. Paralytic pref. RM. 109. TR. 2244.

Nature care nurse, magnet, massage. Your home. ARLINGTON 6012.

NURSE, exper. comp., not afraid of work. BE. 9240.

GRADUATE nurse wishes position. Dr.'s office. Phone COLO. 4264.

YOUNG trained nurse, maternity case that's leaving hosp. 756162.

PRAC. 6 yrs exp., maternity or any case. Highest ref. BE. 8421.

TRAINED NURSE—
GOOD REF. 926. ME. 5776.

GRAD. infants' nurse wants care of baby under 6 mo. Anywh. MU. 7884

KIND efficient nurse, ready for work. Ph. HE. 0107.

PRACTICAL nurse your home or mine. Quiet, sunny room. BE. 2899.

PRACTICAL nurse or mental case. Reasonable. Ph. 7524686.

NURSE, $20 week, day duty only. EM. 5492.

REG. MID. AGED PRAC. NURSE. FIRST REFS. HOUR, 1108.

POSITION by trained nurse, will take T.B. cases. $25. HO. 1156.

HOSP. exper., capable nurse, desires case. Ref. Call 1821 Cypress ave.

PRACTICAL NURSE, YOUNG WOMAN REF. OL. 2659. APT. 2.

Housekeepers, Domestics, Cooks

REFINED middle aged lady wishes position housekeeper for elderly people. Ref. Good cook. CH. 1131 after 12 a.m.

WIDOW, 28, American with daughter 12, baker, confectionery home. MRS. BALDRIDGE, 117 E. 24 st. AT.6455

EXPERT cook and second maid together or separate. Phone Trinity 1927, Agency.

CATERESS, very fine wants to cook luncheon and dinners. $1 per hr. 599178.

REF. bkspr., (35) bus., elderly couple, or motherless home. Refs. OL. 2649

WELL-bred Spanish lady wishes position in home daytime. Willing to help with sm. chas. ph. MA. 6792.

FIRST-class cook desires position private family. Reas. 944 LARRABEE ST. Sherman.

REF. mid. aged motherly woman (nursing exp.) willing to please, light housewk. TR. 2244. Rm. 508-B.

EXPERT German cook, ref. references. 3128 mo. Phone Trinity 1927, Agency.

JAPANESE schoolgirl wishes position in small family; low wages. 126 N. SAN PEDRO.

FRENCH nursery governess wants position in refined family. Address B. box 87, TIMES OFFICE.

MIDDLE-aged German woman, comp., cook and housekeeper, wants position. Ref. HO-1440.

COLORED lady wishes general housework, except washing in pvt. home. $20 a wk. Mrs. Robinson, 2670.

EXPERIENCED colored woman wants cooking & downstairs work or half-day by week. AX. 6766.

2 EXP. white caregivers, cook and serve dinners, parties or Sunday dinners, together or singly. Ft. 2814.

FRENCH girl, position upstairs work or take child. Ref. 1794 S. BOUNTGRAND AVE. HU. 3873.

EXP. col. lady, maid work in apt. hotel or work by day or wk. AX. 2949.

2 GIRLS, colored, exp., wants housework, 1 or 2 day. Home nights. HO. 3217-W.

GEN. hswk., col., 2 or 3 in priv. family, permanent, stay at place. No Sunday. AT. 8222.

COLORED private maid, or 1-hr. day work, by week or day. AX. 2423.

UPSTAIRS & lady's maid work, best local refs. $75 mo. Ph. ST.6546.

WOMAN, 4 hrs. light hswk. in home morn., by the week. VE. 8330.

REFINED woman as housekeeper in motherless home. 646-656.

½ DAY work by week, fond of children. VE. 6646.

FIRST-class housework, where 2nd help is kept. WEstmore 1938.

COLORED girl wants half-day work, mornings. ATlantic 8764.

COL. woman hskpr., priv. fam. cook dinners, eves. HU. 6272-W.

CAPABLE girl will cook for bachelors or 1 day work. AX. 6716.

2 EXP. women, excellent cook & 2nd maid, priv. home. Refs. UN. 8072.

MOTHER desires to work with cook, 2nd maid exp. Ref. DR. 0892.

NEAT colored girl wishes work, ½ day, good references. HU. 4426-W

A NEAT reliable girl, gen. hswk., sewing on place, city refs. BR. 0114.

VERY competent Swedish cook. $100 month. Phone TRinity 1927, Agency.

EXPERIENCED 2nd girl in family adults. Refs. Main 3918. Room 4

EXPER. colored maid wants work in apt.-house. Refs. AT. 0499.

HOUSEWORK wanted by exper. girl, $75 or $80 mo. AX. 6819.

RELIABLE nurse, hosp. training, infant or case. Reas. Dr. 2622. Rm. 9

NEAT exp. col. girl would like 1 day or all day work. Ref. 8448-M.

BY young white woman, housework, ½ days. 247 N. AVE. 18.

WANTED—SITUATIONS—Female

Store and Office

DO YOU NEED a business woman, thoroughly educated, with private and organization secretarial experience, who desires a position involving hard work, responsibility and opportunity for advancement? If so, please address B, box 274, TIMES OFFICE.

BOOKKEEPER first class thoroughly exp., wants permanent or temporary pos., marcantile & real estate. 812284.

POSITIONS FOR EFFICIENT MEMBERS. FREE BUS. WOMEN'S CLUB, 443 Bradbury Bl. VA. 8133

YOUNG lady, accurate typist, desires manuscript to copy at home. Address B, box 47, TIMES OFFICE.

EXPERT bookkeeper, 15 yrs. exp., accurate, dependable, moderate salary. FI. 2234.

SWITCHBOARD & Office wanted by young woman with 6 yrs., exper. BE. 2227, mornings.

STENOGRAPHER desires part time office position, mornings or afternoons. $6 per week. TU. 6178.

ACCOUNTANT, bkpr., part-time bkpg., systems installed, financial statements rend. Pres., treas., WA. 9437.

BOOK-KEEPER, A-1, wants small set of books to keep or part-time work. Good local references. VE. 6013.

STENO., single, 22 yrs.' exp. good at figures, refs., wishes pos. with advancement. $100 to start. AX. 7096.

EXPERIEN

TO LET—APARTMENTS—Furnished

West and Northwest

THE NEW MANAGEMENT
of the
CHATEAU APARTMENTS
160 NO. KENMORE
Announces a sharp reduction
in rates for the summer.
Singles with twin beds.
Doubles with 2 baths.
Cool, Quiet and Refined.
Courtesy and Service.
MARY M. GUNN, MGR.

DE LUXE APARTMENT HOMES
5 AND 7 ROOMS, 2 BATHS.
Philippine mahogany finish.
Hand decorated walls.
Steam heat, elect. refrigeration.
Elevator, maid and janitor serv.
Furnished or unfurnished.
IDEAL LOCATION.
EXCELLENT TRANSPORTATION.
One block to 6th St. car.
And Wilshire Bus.
MARIPOSA GARDENS.
611 TO 617 SO. MARIPOSA.

THE TRAYMORE.
522 S. RAMPART BLVD.
Exquisitely furnished singles and doubles. All modern conveniences, steam heat, elevator, daily maid service, radio connection in all apts. $100 to $125. Private park.
COZY INDIVIDUAL HOMES.

JUST OPENING
ARMED HOTEL APTS.
Strictly modern, completely equipped with the best. Close to shops, red and yellow car lines.
1616 LEXINGTON 1 blk. Western & Santa Monica Blvd. HO. 7072.
MAKE reservation now.

NEW CUMMINGS APTS.
HOTEL
CLOSE IN, ELEGANTLY FURN., $12.50 UP WEEK OR MO.
SPECIAL ATTENTION GIVEN TOURIST; DAILY MAID & JANITOR SERVICE; GARAGE.
CAR TO VALENCIA, 1 DOOR N. COR. INGRAHAM, 1345 DR. 8494

PRINCE RUPERT APARTMENTS HOTEL, NEW AND ELEGANTLY FURNISHED. LOCATED CLOSE IN. DAILY AND WEEKLY RATES REASONABLE. MAID SERVICE. SPECIAL ATTENTION GIVEN TOURIST. NIGHT SERVICE. INGRAHAM CORNER WITMER. Phone 8459.

THE KENDIS HOTEL APTS.
Elegant and homelike.
Twin beds, steam heat.
24-hour service, private garage.
Daily and weekly rates.
Special rates 3 months or longer.
1710 W. 6TH ST. Take D car.

$45 AND UP—
CHARLOTTE APTS.
NEW AND LUXURIOUSLY FURN.
Single and doubles.
Includ. phone, light, linens and heat.
We cater to select class only.
787 S. MARIPOSA.
Phone WAshington Hotel.
FI. 4849.

$50 UP. BROOKS APTS. $50 UP.
948 S. WESTERN AVE.
New, attractive singles & doubles, elegantly furnished, gas, light, phone and service included. Elevator. In all outside apartments. Good Wilshire location for BUSINESS PEOPLE on 6 car line.

BIMINI APARTMENTS
117 BIMINI PLACE. Wash. 2746.
Very spacious doubles & singles. Reasonable rates. All cool and airy. Each apt. offers rest & comfort.
SUMMER RATES.

N-E-W
U-L-T-R-A M-O-D-E-R-N
LAKE VISTA APTS.
2 rooms, beautifully furnished.
1344 S. LAKE ST. 1 & 2 car.

THE IDEAL HOME
446—NEW FORUM APTS.—$46 up.
1024 S. NORTON AVE.—EM. 9228.
Extra large sunny outside rooms. Beaut. furn. tile kitchen & bath. Phones, garages, block P car.

THE REGAL APTS.
New singles. The best arranged and most complete sunny apts. in this beautiful hill, class district. Many large closets & best of service. 3360 SAN MARINO ST. FI. 2366.

LYNN APTS.
Modern apts. and rooms, priv. phones, steam heat, janitor service. Choice location. Cheapest rate in the city. 1723 W. 16TH ST. P car to Magnolia or red car on 16th St.

THE BROWNLEIGH APTS.
524 S. St. Paul ave.
Big sunny rooms with outside baths. Lovely dressing rooms. Accessible to lines & churches. May we show you?

NEAR AMBASSADOR
$35, modern furn. single apts. Free parking. 911 S. KENMORE.

YOUNG woman student share 4-rm. mod. home with older business woman; musical lady. Refs. exchanged; close in. Beautiful surroundings. 1517 ALVARADO.

$14 UP. $3.50 UP WEEKLY
3 rms., large combination living & dining room, bedrm., dressing & wall bed, dinette, lunette. Kenmore car.

EL PATIO APTS.
New single and double individual & furnished apts. Most complete. 116 S. NEW HAMPSHIRE.

$35—NEW, modern apt., everything furnished. 1746 S. MARIPOSA. Pico Heights.

$50—3 LARGE rm. apt., nicely furn., suitable for 2 or 4, privy. home. W. Adams car. 2305 JULIAN ST.

4 RMS., beautifully furn., corner, steam heat service, rms. rates to responsible guest. 429 S. CORONADO.

LARGE, sunny, clean front apartment, close in, 2 beds, $45. Near 2 car lines. 1044 W. 24TH ST.

NEW DESIRABLE APTS. AT REDUCED RENTALS. 1401 SUNSET BLVD., NR. ECHO PARK AVE.

$40 UP. NEW HAMPSHIRE HAMPSHIRE ARMS APTS.
Front dbl., Wilshire dist., H car.

2 N. New Hampshire. Harcourt Apts. Large sunny corner single, $45. Parking space. H car. WA. 2746.

1072 W. 23RD ST. Everything new & modern. Large sunny apts. & sleeping rms. Reasonable rates.

1330 Harold Way. Beautiful front apt., 3 rms., bath, $45. Adults. DR. 8494.

BEAUT. front rm., kit. & bath, $30. Also 3 rm. apt., $35. 1249 W. 23RD ST.

3 RM. unfurn. apt., $30. 1 rm. kitchen, bath, indoor bed. 1154½ N. FULLER. HO. 6711.

WANTED, ONE OR TWO LADIES to share CHARMING APT. Moderate rent. Near car, GL. 1016.

FINE large single, just off Hollywood Blvd., $40, incl. gas, lights, phone. 1435 N. ALEXANDRIA. 594628.

FORMOSA APTS. AND COTTAGE RATES REASONABLE. 7139 HOLLYWOOD BLVD. GR. 2391

1-RM. apt. ATTRAC. furn., with all conveniences of a modern home. Gar. 1930 N. WILTON. Pk. HO. 2670.

$45 & $60, Hollywood, beautifully furn. single & double, with bdrm. 1039 N. ARDMORE. HO. 5144.

$25 MONTH. 1 2 rms. & bath, near Fox studio. 5408 FERNWOOD AV.

FRONT dbl., accom. 4. Phone. $16.50. 1440 N. HARPER. GR. 8225.

FURN. apt. over garage. 408 NORTH OXFORD. Phone HE. 6101.

2-RM. apts., attrac. furn., overstuffed. $40. 4459 WILLOWBROOK AVE.

South and Southwest

SINGLE apt., priv. home, gas, gar., etc. $26. 4145 Halldale. VE. 5116.

TO LET—APARTMENTS—Furnished

West and Northwest

ARDMORE APARTMENTS, 437 NO. ARDMORE
Single apts., $50 to $65; doubles $75. Nothing like it in the city at above prices. New Spanish type apt. bldg. with all furnishings of typically Spanish design. Extremely beautiful lobby, billiard room, ballroom and lounge. All apts. have dining alcoves opening from large living room thru glass doors. Plenty of closet space, all outside baths, off dressing rooms. All apts. and corridors are carpeted solid. Colorful hangings. Maid service. Convenient to Beverly bus and Heliotrope car. Gladstone 5409.

$50. & $46. REDUCED FROM $65; new & beaut., fine o'stuffed, bkfst. nk., dress rm., tile bath, shower, ph., nothing like it for the price. See & convince yourself. Close in. PALACE APTS. 1261 Sunset Blvd.

LARGE single apt., newly decorated, light and airy, with extra, sleeping porches, above Hollywood Blvd., close to store, theater and car line. $45, includes gas and light. At 1824 N. HIGHLAND AVE.

$60 SMITHER APARTMENTS $50
Beautifully furn. Ideal manager. Everything new. New bldg. 8 car. 403 N. WESTERN AVE. GR. 1885.

SEVILLA APTS.
$39 S. MANHATTAN PL. FI. 4225
New, attractive singles, artistically furnished. Wilshire dist. Special weekly rates. West 4th & Western.

THE INEZ
$46 S. KENMORE
Attractive singles & hotel rooms. New. Refined. Janitor & maid service, moderate rates. WA. 8363.

$50-$65. ARDMORE ARMS. Beautiful mod. dbl. bdrm., serv. schools. Janitor. for sery. 935 1-5 S. Ardmore. L car.

LGE. sunny cor. singles, everything fur. $40. 750 S. ALVARADO.

$30 each. GRACE APTS. 1312 S. Ponnie Brae. Sets O'stuffed. P car.

$35. $35. BYRAN APTS. WE. 4666.
Nicely furn. apts. 1037 Byram st.

SOLS. & doubles, close in, very clean. EMPRESS. 1327 Shatto st. DR. 3969.

$42.50 1-4 S. HOPE ST., SINGLE APTS. QUIET LOCATION. M. & J. CARR.

2 LARGE rms., front, rm. bath, corr. gar., partly furn. $27.50. GL. 4932.

NEWLY fur. sgl. apt., walk, dist. Rates reas. 459 S. Witmer. DR. 4576.

$25-$30. FLOWER Dale Apts., nice sgl. rms. $4 & $5. 237 N. FLOWER

$5-$10 wk. 2 rms. & bath. 2 beds. W. 11th car. 1117 N. BURLINGTON.

$35—COZY, FURN. BUNG. APT., walk. dist. 1619 WILSHIRE BLVD.

$45—LA COMTESSE APTS. 1901 Francis ave., near Westmoreland.

Hollywood

JUST OPENED
CLIFFWOOD APARTMENTS
"The Beautiful."
In the foothills of Hollywood, singles and doubles, four and five-room apartments, exceptionally large rooms, all appointed and completely furnished. Each apartment a real home for the most exacting. 1843 N. CHEROKEE. GL. 8002. ½ blks. north of Hollywood Blvd.

THE NIRVANA APTS.
NEW AND UNIQUE
There is nothing like it in Cal. Spacious exquisitely furnished apts. with every modern appointment. Hotel & daily maid service. 1778 N. ORANGE DRIVE. Between Hollywood Blvd. & Franklin

HOLLYWOOD

HILLVIEW APARTMENTS
6133 HOLLYWOOD BLVD.
CORNER HUDSON
Single, double and 4-room apts., newly furnished and decorated throughout, radios, steam heat, 24-hour switchboard service, gas, light furnished, daily maid service. $75 & up.

LA BREA APTS.
In the beautiful foothills, 2 blocks north of Sunset Blvd. One single and a double, $35 and $180, including gas, light, steam heat, maid service and janitor service. Roof garden & patio. 1800 N. LA BREA AVE. GR. 2214.

SUNLIGHT APTS. IN HOLLYWOOD. New single apartments, every modern convenience, including telephone, grand pianos, electric washing machine, sewing machine, roof garden & patio space. Best in Hollywood. $45. $50. 1400 N. KIRKLEY DR.

S-O-M-E-R-S-E-T A-r-T-S.
Corner Franklin & Gower. HE. 4161.
Spacious, cool, stylish, inviting, light, airy and weekly maid service. Night and day switchboard service. Steam heat. Beautiful, private park. $70 up.

LUXURIOUS and artistically furnished suites, also single rooms; sunlight and closet space. Steam heat. Hollywood Blvd. district. 2 blks. Western ave. Singles $42.50 Dbls. $46-$65. 1736 N. Gramercy Pl.

HEDVIG APTS. HOLLYWOOD.
New modern, luxurious, beautiful. TWIN AND DOUBLE BEDS. Private baths, phone, laundry and service. $60 and up. 1819 N. Kingsley Dr. HO. 7819.

HOLLYWOOD VISTA APTS.
Beautiful new brick bldg., in an exclusive Spanish district. Large, artistic, completely equipped, wonderful view. 1975 Beachwood Dr. GL. 8841.

JUST COMPLETED.
Beautiful single and up to the minute. Radio plugs, shower, large sleeping room, close in. Fully stored, etc. 119 N. EDGEMONT.

VAN CARLTON APTS.
Individual & homelike, twin beds, carpeted & tiled rooms, elevator. Van Ness & Carlton Way.
1 blk. South of Hollywood Blvd.

EL MIRADERO APARTMENTS
HOLLYWOOD
New singles and doubles, twin beds, every convenience. Reasonable. 5424 Franklin ave., near Western.

THE PATRICIAN
1910 N. VINE.
NEW FIREPROOF BLDG.
Single apartment $45, incl. extras.

$45 UP. NORMA APTS. Large attractive single & double. Showers, gas, lights, phone & weekly maid serv. incl. 1451 NORMANDIE.

CHEREMOYA APTS.
1827 FRANKLIN AVE.—large single apts., with kitch., $35, $40 & $42. Incl. gas, light, ph. GR. 8261.

MARY FRANCES APARTMENTS
Exclusive modern singles, $45 up. 1 block west of Vine. 6627 Hollywood Blvd. 2 blks. E. of Vermont.

$46—HOLLYWOOD BLVD. 7616. Side entrance. Living rm., bedrm., kitchenette, bath & gar. Ph. GR. 6382.

$30. 1 furnished apt., 1 rm., kitchen, bath, indoor bed. 1154½ N. FULLER. HO. 6711.

WANTED, ONE OR TWO LADIES to share CHARMING APT. Moderate rent. Near car, GL. 1016.

FINE large single, just off Hollywood Blvd., $40, incl. gas, lights, phone. 1435 N. ALEXANDRIA. 594628.

FORMOSA APTS. AND COTTAGE RATES REASONABLE. 7139 HOLLYWOOD BLVD. GR. 2391

1-RM. apt. ATTRAC. furn., with all conveniences of a modern home. Gar. 1930 N. WILTON. Pk. HO. 2670.

$45 & $60, Hollywood, beautifully furn. single & double, with bdrm. 1039 N. ARDMORE. HO. 5144.

$25 MONTH. 1 2 rms. & bath, near Fox studio. 5408 FERNWOOD AV.

FRONT dbl., accom. 4. Phone. $16.50. 1440 N. HARPER. GR. 8225.

FURN. apt. over garage. 408 NORTH OXFORD. Phone HE. 6101.

2-RM. apts., attrac. furn., overstuffed. $40. 4459 WILLOWBROOK AVE.

South and Southwest

SINGLE apt., priv. home, gas, gar., etc. $26. 4145 Halldale. VE. 5116.

TO LET—APARTMENTS—Furnished

South and Southwest

$45. CAN'T BE BEAT
Beautifully furnished, every up-to-date convenience, free ph. service & parking, very low rates. KANSAS ARMS. 4216 Kansas ave. at 42nd, off Vermont at Manual Hi. VE. 8445.

$22.50—ALBEMARLE—$26. SELECT FAMILIES AND WOMEN LIVING ALONE. EVERY COMFORT. OPP. PARK. 2642 SCARFF BETWEEN 22RD & ADAMS. U CAR. BE. 4086.

$45. FLORENTINE APTS. $45.
New large apts., beaut. furn. overstuffed, tile bath & sink, priv. ph. & jan. serv. incl. 1897 W. ADAMS.

BEAUTIFUL, NEW, completely furnished single & dble. apts., $36 and $45. 2321 W. 24TH ST. UN. 6246.

NICE large front rms., 2 beds, nice location, $7.50 per week. Inq. 2210½ W. JEFFERSON. Drive, 4951.

$20—3-ROOM furnished apartment, gas, light paid. Piano, newly renovated. 344 W. 42ND PLACE.

$35—LIVING rm., bedrm., kitchen, bkf. nk., tile bath, shower. 6323 S. BROADWAY. Moneta ave. TH. 1510

MIDWICK APTS. large modern singles, bkfst. nook, tile bath, shower, dress. rm. 869 WEST 23RD ST.

ATTRAC., single apts., latest built-in feat., partly furn., $30 up. 2 rm. furn. $35. 2726 W. 24 st. UN. 6707.

$25. HOT & cold water, linen, garage. Right near. Entire entrance. 1719 Exposition Blvd., near Western.

TO LET—APARTMENTS—Unfurnished

$48. JUST OPENED $58
Dignified 3-rm. apt.-flats. Thoughtfully planned for quiet people who like simple comfort; elec. refrig., unit heat., etc.; sep. bedrm., white range, bkfst. set, extra bed incl.; walking distance; 2 beds, $75. Attry. view; C car, 2-4 block north of 3rd and Boylston st. 1241 Huntley Dr.

NORTH AND SOUTH HALL APTS.
412 S. Rampart Blvd. DR. 2704
EXCLUSIVE WILSHIRE DIST.

Charming single and double apts. FURNISHED AND UNFURNISHED —Liberal reduction on yearly lease plan. Service. Take R car or H car or bus to door.

WILSHIRE DISTRICT
236 SOUTH ALEXANDRIA AVE.
Just off 3rd st. Beautiful 3-rm. apt. with sleeping porch, separate bedroom, with hand-decorated walls. Kitchen with breakfast nook. Large breakfast rm. with Windsor set.

617 N. CORONADO TERRACE
New 3-rm. apts., close in location, cont. hot water. Range, refrigerator, All modern built-in features, 2½ blks. of Sunset Blvd. Special rates to permanent tenants.

UNUSUAL
4-ROOM HOME APTS.
Hot water. Janitor service.
Tennis court and billiard room.
1760 WEST 37TH PLACE. 1974.

THE DRESDEN
5 beautiful, sunny, hand-decorated rms. Steam heat, hot water, jan. serv.
1919 W. 7TH, near Westlake Pk.

LARGE rooms, regular bedroom, kitchenette, bath, unfurn. Everything complete for comfortable home. $32 per mo. 212 S. KENMORE.

$32 SO. CATALINA. $32
Single apts. Beautifully decorated. EXCLUSIVE NEW BLDG. Heart of Wilshire.

4 BEAUTIFUL rms., S.E. exposure, steam heat, rasa, rates to permanent guest. 625 S. CORONADO.

The S. Mariposa Ave. AMBASSADOR TERRACE APTS. Steam heat, electric refrigeration. Rentals moderate.

4-RM. apt. best part of Hollywood, $45. 1431 Ardmore. GR. 6400.

2 RMS., stct., mod., hit-ins, radio gas. 111 N. Benton Way. DU. 2695.

LARGE rms., close in, 1 or 2 persons, $20 & $25. 1127 ALLENDALE. DU. 8227

VENDOME TERRACE APTS. $44 S. Vendome at Hoover. Fine cor. sgl.

TO LET—FLATS—Furnished

West and Northwest

6 RMS., Wilshire dist.; most desirable neighborhood; 2 baths; completely furn.; Haviland china; de luxe linens, silverware, every conv.; private ent. 2944 W. 3RD. ENTH ST.

6 RMS., 2 baths, beautifully furn. 620 S. Manhattan Pl. DU. 8693.

8-ROOM, WILSHIRE DISTRICT
An artistic cozy home, beautifully furn., in mahogany furniture, grand piano, etc. Delightful sunroom, bedrm. with twin beds, extra well bed. Close in. 1123 3RD ST. Take bet. Rampart & Vermont. DU. 7496

6 MODERN ROOMS, BREAKFAST NOOK, DRESSING ROOM & GARAGE. NEW UNUSUALLY FURNISHED NEAR 9TH AVE. AND ADAMS. HIGH, CHOICE LOCATION. 3443 27TH ST.

6-RM. mod. flat & gar., completely furn., $75. Adults. 1462 DANA ST., at Adams & Vermont. BE. 2332.

6-RM. new duplex, beautiful overstuf. furn., very reas. 2 beds, gar. $75. 3½ blk. N. 6th. 3½ blk. N. Loma Dr. WE. 4666.

6-RM. & gar. $45. Completely furn. Wilshire. 428 S. Catalina. WA. 2226.

6 ROOMS, 2 baths, most charming & attractively furnished sunny flat, $75. HE. 6694.

6-RM. beautiful Wilshire home, 4½ S. New Hampshire. WA. 2521.

6 or 4 fine lg. rms., close in, Wilshire, 2 baths. DU. 8693. DU. 8225.

UPPER large elegant rms., sl. porch, gar., adults. 431 W. 31 ST.

6-RM. flat—including studio & sleeping porch. 1918 MARCELLA AVENUE.

6-RM. flat, beautifully furnished. 1918 WINONA BLVD. 683041.

6-RM. flat, Mod. gar. Fine view, garages, bt. wr., free. Nr. 4 cars & W. car. Nicely furn. DU. 7756.

6-RM. newly furn. mod. in every way. So. exposure. Gar. 757 S. Alvarado

6-RM. mod. completely furn. beaut. home. Adults. 474 W. 24TH ST.

A 5-room homelike flats. Garage. Lawn, shrubbery. 1290 W. 23 ST.

6-RM. beautifully furn. choice flat, reasonable to responsible party. 1781 S. WESTMORELAND BLVD.

6-RM. flat. Clean, sunny flat. Close in. Completely furnished. 2 beds, o'stuf. furn., phone in. 1621 ROCKWOOD ST. Near 1st & Union. DU. 8982.

6-RM. upper duplex, 2 baths, very desirable. 326 S. KENMORE.

6-RM. 2 beds, bkfst. room, 2 sleeping porches, $65, with phone. 2210 W. 8TH ST.

6-RM. modern Wilshire upper rear. Gar. 109½ S. Alexandria. WA. 1012

6-RM. brk. nk., extra bed, sunny, adls. $45. gar. Wlk. dis. 1361 W. 4th

6-ROOM upper, $65. Garage & hot water. 1416½ S. ALVARADO TERR.

4 & 3 RMS. The Carleton, new, mach. $26 to $35, close in. 322 N. Grand.

6-RM. sip. porch, piano, hwd. firs. Phone in. 1810 S. HOOVER.

6-RM. low., newly dec. 2 beds, pkg. $36. 1605 S. BONNIE BRAE.

4 COSY rooms, 2 beds, $40. 4043 FOUNTAIN AVE.

4-RM. apt., conveniently located, fur. Dunkirk 8036.

4-RM. furnished upper flat, janitor. Adults. 526½ S. NEW HAMPSHIRE

5-RM. newly furn. extra sleeping porch. Reduced to $45. Near L.A. High. 1234 Tremaine. OWNER. WH. 5149

6-RM. upper so. corner, most attrac. homelike arrangements, beautifully decorated, tile bath and kitchen. Gas furnace. Adults. 747 S. VAN NESS AVE. WA. 2181.

6 BEAUT. rms., 2 baths, Newly decorated. 5 Van Nesse Apts. near 3rd. Possession now. Reasonable to start. May 1. 8606 W. 3RD ST. WA. 1848.

LARGE rms., 2 baths, 3 bedrms., best completed with every convenience, very reasonable rent. 2 blks. Wilshire. 928 S. MANSFIELD.

6 LARGE rooms at 422 S. Western ave., 2 bedrms., tiled baths, garage, janitor service, open. $75. OWNER, BR. 2698; res. HE. 2807.

6 LARGE sunny rooms & sleeping porch, elegant upper flat, quiet, refined, perfect order. Overlooking beautiful Bl. Kenmore car. 2212 SCARFF ST. only. $75. Bx. 2677.

6-RM. flat, wonderful location, just around corner on Normandie, N. of Wilshire. Reasonable to adults. Lease. Phone OWNER, WH. 7445.

6-RM. 2 BATHS, BEAUTIFUL S.E. cor. 57th & ST. ANDREWS for appointment. Call FI. 6844.

6 RMS., beaut. cor. Fine view, garages, bt. wr., free. Nr. 4 cars & W. car. Nicely furn. DU. 7756.

6-RM. new, 2nd floor, upper, 2 baths. South side. 846 S. ST. ANDREWS PL. for appointment. WE. 4666.

6-RM. upper duplex, Wilshire dist., 1 blk. L. A. High. $55. High ground. 1116 WALBRIDGE E. car.

6 RMS., classy, 2 baths, 3 baths, gar. Reas. 617 S. NORMANDIE. Call 1 to 2 P.M.

6 RMS., 3 bedrms., bath, suitable to sublet. $65. 1021 S. CATALINA. DU. 1259.

6 RM. beautiful flat, Alvarado Terrace, opposite Park. Adults. Rent reasonable. 1255 3rd ave. GR. 2744.

6 LARGE rms., beautiful loc., suitable for subletting, gar. $65. 1021 S. CATALINA. DU. 1259.

6-RM upper duplex, 2 baths, very desirable. 326 S. KENMORE.

6-RM. 2 beds, furnace heat. Wilshire dist. 5 New Hampshire apts. WA. 1626.

6 OR 8-rm. flats, Wilshire corner apt., ideal location. 503 S. Hobart.

6 LARGE mod. rms., fine location. 1167 W. 27th st. Open 10 to 4.

6-RM. Wilsh. hand dec., 2 baths, gar. E car. 330 S. Catalina. WA. 8361.

6-RM. beaut. new upper So. 2 baths, adults. 1626 S. Van Ness EM. 4264.

6 RM. flat, extra bed, So. upper, Vermont, nr. Melrose. $65. WA. 6676.

FOUR large airy rms. and bath; close in; Adams & Hoover car. 1212 W. 23rd

4-ROOM new flat with garage. Rent reas. PHONE 54271.

3 LARGE 5-rm. flats, $35, sleeping porch, gar. 5567½ La Mirada. Gen. Bronson. Owner, 2339 Canron Dr. HO. 5944.

5 RMS., upper, stcc. duplex, mod. Beaut. loc. 4249 N. Grimth. GA. 7899

5-RM. stucco flat, $45, at 1127 S. Cochran. 6293.

5-RM. upper duplex, 1624 Shatto st. bet. Valencia & Union. DE. 6344.

6-RM. Wilshire upper, newly dec. & fin. $45. 1416 S. FEDERAL. WE. 4666.

5 RMS. TAFFURY, MAHOGANY. This garage, $60. 1220½ N. RAMPART.

5 RMS., mod. sip. porch, gar., hwd. firs. 1714½ Lemoyne. Adults. $40. 845 Bonnie Brae. OWNER. WH. 5149

5 RMS. desirable location, sunny. H car. 134 S. CORONADO. Fl. 3726.

6-RM. $35 S. CATALINA. Built-in features. Gas furnace. DU. 4574.

5-ROOM unfurn. flat, 3rd st. near Hoover. Ph. GLENDALE 2724-W.

5-RM. mod. summer rates, new 3 bed. gar. 2126 Elden ave. DR. 2349.

5 LARGE rms. just completed, near Beverly & Western. 4923 ELMWOOD

5 RMS., nr. Forum Theater, strictly mod. 2121½ W. 3RD ST.

4-ROOM, On a quiet residential bld. Complete in every detail, tile bath and sink, refrigerator, wall bed, screens, janitor. For adults. 1761 S. WESTMORELAND BLVD. 1 blk. W. of Hobart

4 & 5-RM. beaut. strictly mod. extra bed, closets. 4 blks. Janitor service. 5 blks. S.P.C.C. car. Mod. furnace, mont. 1 blk. bus, yellow, red cars. 4218 Wilshire at Alvarado 597119.

4-ROOM modern, extra Murphy bed kitchen range. Janitor service. 5 blk. W. Adams. 2666 S. ARLINGTON. Owen Sunday. WA. 1719.

4 RMS., new, beautiful breakfast rm., $45. All latest conveniences. "Murphy" in-a-door bed. Washing machine. Wilshire Blvd. Garages. 1702 S. LA BREA

5 ROOMS, $50, extra bed, upper west. Garage, near Van Ness school. 1254 W. G. MONTE. DU. 2566.

6-RM. new, 2nd floor, upper, 2 baths. South side. 846 S. ST. ANDREWS PL. for appointment. WE. 4666.

LGE. rm. lower So. strictly mod. Hot water, elec. refrig. Private cars, gar. don't miss this. You will like it. 1466 S. BRONSON.

3-RM. sunny upper, extra large living room, kitchenette, bath, mod. gas. 539½ S. CARONDELET.

4-ROOM DUPLEX, NEW
2 bedrms., sleeping porch, homelike, ideal loc. 397 S. BURLINGTON.

6-RM. flat, modern, 2 large bedrms., outside exposure, high ground & close in. $45. 1255 KENSINGTON PL.

6-RM. lwr. so., bit.-in feats., practically new, redu. to $35. 2502 Toberman. 1 car. Nr. Adams and Hoover.

LARGE RM. UPPER SO. EXTRA BED. PORCH. GAR. 119 S. ST. ANDREWS PLACE. Fl. 1169.

5-RM. upper, sip. porch, clean, good loc. $32.50. 1383 W. 23rd. 852842.

3-ROOM new upper, extra shower, nr. Beverly & Vt. H car. 4062 Oakwood

TO LET—FLATS—Unfurnished

West and Northwest

5-RM. flat in good neighborhood. All built-in features. Gas furnace. Garage. Lockers. In good condition. Nr. Trust & Savings Bank, 6th and Spring. PA. 2466.

LOWER 6-room flat, in beautiful new duplex, brk. room, extra large liv. rm., Wilshire bus line, 2 blocks No. of Wilshire, near Crescent Hts. Blvd. $95. 6307 W. 6TH ST., WH. 2542.

VERY attractive flat, living rm. with extra bed, kitchen with bkfst. table, bedrm. with 4 windows & bath. Very desirable location, close to car, store & Ambassador Hotel. 2013 W. 9TH.

TO responsible tenant, will rent beautiful upper 5-room flat, $40 per mo. Lower $75 per mo. Can move in, 9 to 12. Owner on premises. 212 SO. ALEXANDRIA AVE.

JUST completed, new 5-room flat. 930 S. Mansfield. All large rooms, tile bath. These are wonderful flats for the money. $75. WE. 6138.

ELEGANT 6-rm. flat, 2 baths, right in the heart of the Wilshire district. Very low rent. 626 SO. GRAMERCY PL.

LARGE 4-R. FLAT. (Tel. installed.) Rent only $45. Open to inspect. 1333 S. WESTERN AVE. EM. 8275.

MODERN 5-rm. upper and lower, south fla., $70. 1018 S. ROBERTSON. WLmsl 3201.

NEW 4-rm. flat, every convenience, Westlake Wilshire dist., $40 to refined couple. 2619 SAN MARINO ST.

NEW 4-rm. flat up to the minute, complete, close in, cheap rent. 56 Adams w. of Hoover. 2497 Orchard

$35—4 rms., built-ins., bdw., 7 min. Broadway car to Boylston. 2 block south. 1216 W. 4TH ST.

NEW 4-rm. sep. upper, extra bed, beaut. location, janitor ser. $47½ N. RIDGEWOOD.

$45—4-room lower flat, extra wall bed. Garage. 1529 5TH AVE., near Pico. Phone 768146

UPPER half duplex, 7 rooms. Glendale Blvd. $35. Robinhaw. MU. 2201

$55. 854 S. NO. HARVARD. 10 rms. 2 flrs. upper; 2 baths. Furnished.

Hollywood

5 LARGE ROOMS. BEST RESIDENTIAL section, nothing nicer anywhere 1747 N. BERENDO. Pk. DU. 6432

5 LGE. rms., tile bath, gar. Beautiful Hollywood. $75. 1661 FULLER AVE.

5-R. beaut. decor., just completed. $55. 508 Spaulding, nr. Fairfax Hi.

5-RM. upper, garage. 1641 N. Edenmont. PRONE 51181.

5-RM. flat new, gar., 2 bedrms., $50. Nr. Fairfax H. S. Ph. WO. 4932.

4 MOD. rms., gar., $45. Hot water heat. Janitor service. 1420 N. ALEXANDRIA. GR. 2494.

5 RMS., exceptionally fine, solid mahogany finish. $45. 2921 VAN BUREN PL. DR. 8494.

5 RMS., mod., dec. bed, newly dec., gar. $60. 2847 W. 18TH ST., nr. Western.

6-RM. upper flat, close in, good condition. $45 S. BIXEL ST. Phone HO. 2760 afternoons or $96179 eves.

5 RMS., modern, every convenience, janitor service. Rent greatly reduced. Inq. 1309½ VINE ST.

5-RM. lower duplex, all mod. conveniences, newly decorated. 1353 BOND ST.

5-RM. flat, $75. Wilshire, beautifully decorated, new modern conveniences, tile bath, gar. Adults. 1226 3rd ave. GL. 3782

5 ROOMS, new, garage. Near Pico & Vermont. 1416 REID ST. Phone RO. 6292.

5 RM. upper & lower, 2 extra beds, garage, adults. 1518 3RD AVE.

5-RM. upper & lower mod., $60. 2336 San Marino, cor. Harvard Blvd.

5-ROOM modern, 2 large bedrms. Price Heights. $40. DR. 8874.

5-RM. lower so. Extra bed, porch, 3 blk. Ambassador. 737 S. BERENDO

5 LARGE mod. room flat, garage, on st. car line. Pico. BE. 4141.

5 RMS., upper, stcc. duplex, mod. Beaut. loc. 4249 N. Grimth. GA. 7899

5-RM. stucco flat, $45, at 1127 S. Cochran. 6293.

5-RM. upper duplex, 1624 Shatto st. bet. Valencia & Union. DE. 6344.

6-RM. Wilshire upper, newly dec. & fin. $45. 1416 S. FEDERAL. WE. 4666.

5 RMS. TAFFURY, MAHOGANY. This garage, $60. 1220½ N. RAMPART.

5 RMS., mod. sip. porch, gar., hwd. firs. 1714½ Lemoyne. Adults. $40. 845 Bonnie Brae. OWNER. WH. 5149

5 RMS. desirable location, sunny. H car. 134 S. CORONADO. Fl. 3726.

6-RM. $35 S. CATALINA. Built-in features. Gas furnace. DU. 4574.

5-ROOM unfurn. flat, 3rd st. near Hoover. Ph. GLENDALE 2724-W.

5-RM. mod. summer rates, new 3 bed. gar. 2126 Elden ave. DR. 2349.

5 LARGE rms. just completed, near Beverly & Western. 4923 ELMWOOD

5 RMS., nr. Forum Theater, strictly mod. 2121½ W. 3RD ST.

4-ROOM, On a quiet residential bld. Complete in every detail, tile bath and sink, refrigerator, wall bed, screens, janitor. For adults. 1761 S. WESTMORELAND BLVD. 1 blk. W. of Hobart

4 & 5-RM. beaut. strictly mod. extra bed, closets. 4 blks. Janitor service. 5 blks. S.P.C.C. car. Mod. furnace, mont. 1 blk. bus, yellow, red cars. 4218 Wilshire at Alvarado 597119.

4-ROOM modern, extra Murphy bed kitchen range. Janitor service. 5 blk. W. Adams. 2666 S. ARLINGTON. Owen Sunday. WA. 1719.

4 RMS., new, beautiful breakfast rm., $45. All latest conveniences. "Murphy" in-a-door bed. Washing machine. Wilshire Blvd. Garages. 1702 S. LA BREA

6-ROOMS, $50, extra bed, upper west. Garage, near Van Ness school. 1254 W. G. MONTE. DU. 2566.

LGE. rm. lower So. strictly mod. Hot water, elec. refrig. Private cars, gar. don't miss this. You will like it. 1466 S. BRONSON.

3-RM. sunny upper, extra large living room, kitchenette, bath, mod. gas. 539½ S. CARONDELET.

4-ROOM DUPLEX, NEW
2 bedrms., sleeping porch, homelike, ideal loc. 397 S. BURLINGTON.

6-RM. flat, modern, 2 large bedrms., outside exposure, high ground & close in. $45. 1255 KENSINGTON PL.

6-RM. lwr. so., bit.-in feats., practically new, redu. to $35. 2502 Toberman. 1 car. Nr. Adams and Hoover.

LARGE RM. UPPER SO. EXTRA BED. PORCH. GAR. 119 S. ST. ANDREWS PLACE. Fl. 1169.

5-RM. upper & lower, newly decs., st. 1323 S. Hobart. Adults. 6293.

5-RM. flats, furnace heat. Wilshire dist. 5 New Hampshire apts. WA. 1626.

TO LET—FLATS—Unfurnished

West and Northwest

5 ROOMS, completely furnished, new, attractive, homelike, bedrooms, phone in. Adults. 3466½ S. GRAND.

6-RM. completely furn. Clean, sunny, modern. 2 beds, gar. $75. Adults. 341 & 323 W. VERNON AVE. $50.

6-RM. flat, beau. furn. gar. nr. Expos. car. 1067 W. JEFFERSON. Flower st. 6-RM. modern with garage. 346 6619½ S. Hoover. F car.

6-RM. lower, nicely fur. Nr. Manual Arts. Inst. 2 beds, gar. $45. 2212 SCARFF ST. only. $75. Bx. 2677.

6-RM. flat, wonderful location, just around corner on Normandie, N. of Wilshire. Reasonable to adults. Lease. Phone OWNER, WH. 7445.

5 RMS. 2 BATHS, BEAUTIFUL S.E. cor. 57th & ST. ANDREWS for appointment. Call FI. 6844.

6 RMS., beaut. cor. Fine view, garages, bt. wr., free. Nr. 4 cars & W. car. Nicely furn. DU. 7756.

6-RM. new, 2nd floor, upper, 2 baths. South side. 846 S. ST. ANDREWS PL. for appointment. WE. 4666.

6-RM. upper duplex, Wilshire dist., 1 blk. L. A. High. $55. High ground. 1116 WALBRIDGE E. car.

6 RMS., classy, 2 baths, 3 baths, gar. Reas. 617 S. NORMANDIE. Call 1 to 2 P.M.

6 RMS., 3 bedrms., bath, suitable to sublet. $65. 1021 S. CATALINA. DU. 1259.

6 RM. beautiful flat, Alvarado Terrace, opposite Park. Adults. Rent reasonable. 1255 3rd ave. GR. 2744.

6 LARGE rms., beautiful loc., suitable for subletting, gar. $65. 1021 S. CATALINA. DU. 1259.

6-RM upper duplex, 2 baths, very desirable. 326 S. KENMORE.

6-RM upper duplex, 2 baths, furnace heat. Wilshire dist. 5 New Hampshire apts. WA. 1626.

6 OR 8-rm. flats, Wilshire corner apt., ideal location. 503 S. Hobart.

6 LARGE mod. rms., fine location. 1167 W. 27th st. Open 10 to 4.

6-RM. Wilsh. hand dec., 2 baths, gar. E car. 330 S. Catalina. WA. 8361.

6-RM. be

TO LET—HOUSES—Furnished

West and Northwest

HIGH CLASS LISTINGS
Wilshire-Beverly Hills-Hollywood.
Altadena-Pasadena.
THE WILLIAM WILSON CO.
"Over 24 Years of Service."
310 Pershing Square Bldg.
VAndike 2001.

WILSHIRE BUNGALOW, with 3 bedrms., 2 baths, Chenille rugs, twin beds, lovely garden. WONDERFUL value, $150.
JAMES J. DONAHUE, DR. 4981
Wilshire Blvd. Corner Western.

Hollywood

10 RMS., beaut. Los Feliz Heights. 3 bedrms., 2 baths. Owner going to Europe, will rent furn. to reliable party 4 or 5 mos., $350 a mo. Ref. req. 432-510.

10 RMS., a real home, 5 bedrms, 3 baths, maid's quarters. Central Holly. 7686 LANEWOOD AVE. E. on Los Bros. GR. 1484 or HE. 11451. Apt. 414.

6-RM. comp. furn. 2-story, Hollywood. 1403 LA MIRADA. GL. 3461.

4-RM. beautiful house. 2 baths, shown after Wed. 1801 NO. FAIRFAX.

7 LARGE rms., on large lot. $125, 4 nearer bedrooms, 2 twin beds, new furniture. Can be used for family or publicity. Abundance of linen and bedding. 1436 De Longpre. HE. 1045.

4 RMS., in Hancock Park, completely furnished, double garage. To responsible tenants for 7 mos. $115. Address 1751 SYMON OFFER.

4-RM. home, ideal, different, immaculate. Completely furn. Piano, gas, electric, hot. Ins. 1516 FULLER AV. GR. 9412.

5 RMS., 2434 BEECHWOOD DR. See THIS FOOTHILL HOME, newly furnished, piano, garage, beaut. view.

6 RMS., 2 bedrms., brkfst. rm., nicely furn. 3463 Poinsettia Pl. GL. 9226.

4-ROOM double bungalow, 1½ blks. of Sunset Blvd. 1217 W. 27th PL. off Hoover. Owner at 1432 LUCILE AVE. OL. 4325.

4 RMS., beds, dress. rm., fireplace, overstuffed furniture, gas; $16. Pk. in 2 car lines. 1606 N. SERRANO.

4-RM. mod. bung. and gar., nr. Western and Beverly. 4723 ELMWOOD AVE. HE. 0775. Sun and eves.

4 RMS., nice furn., beaut. home. $535 Oakwood av. cor. Juanita. $45 inc. gar.

4 SUNNY rms., sleeping porch & gar. Beaut. furn. 1163 N. NORMANDIE.

4-RM. mod. bung., ex. bd. ph. Install. Nr. both cars. 1427 Virginia ave.

4-RM. bung., good loc., extra bed, nr. car. $350. 1942 N. VINE. HO. 3748.

4-RM. mod. bung., $45. Nr. Hollywd. & West'n. 1440 N. SERRANO.

4 RMS., 2 bedrooms, near car and school. $450. 1131 N. NORMANDIE.

4 RMS. 940 N. FERRANO PL. ¼ dbl. bung. furnished, gar. GR. 6925.

4-RM. bung. 856. Yard. Adults. Nr. Vine & Melrose. 1514 WARING.

4-RM. new bung., 2 beds, mod. $35. 1163 Wilcox nr. Santa Monica Blvd.

5-ROOM bung., newly decorated, garage. Nice private yard. GL. 8359.

LOW RENTAL TO RIGHT PARTY

Owner will lease home May 1st to Oct. 1st (semester) furnished including linens and silverware. Three master bedrooms, maid's room and bath, 2-car garage. Will make rent attractive to party with reference. Nice location, Hollywood. 1 blk. to car line. DAINES INVESTMENT CORPORATION. 6158 Hollywood Blvd. GL. 2186.

IDEAL home in Hollywood foothills. 3 rms. & bath, artistically furn. Large grounds, trees & flowers, gardener, phone & garage. Hollywood Blvd. car, door. 2497 N. GOWER. HO. 7620. Drive out Beachwood to Gower. $65 a mo.

MRS. CARR
ROLLYWOOD RENTAL SPECIALIST. Furn. or unfurn., we meet your requirements. Reasonable. ME. 8806. Call for appointment. HOllr. 7404.

HOLLYWOOD RENTALS
Furnished—Unfurnished
Call Miss Mellen, Hollywood Field.
THE FRANK MELLEN COMPANY
6381 Hollywood Blvd. HO. 6751.

HOLLYWOOD RENTALS
Furnished or unfurnished. At your service, Mrs. Banowetz.
CANNON & CANNON
Granite 2244. 6606 Sunset Blvd.

$108—4 rms., 3 bedrms., sun porch, beaut. view, bldg. No. 1 Mellen Pl. Blvd. MRS. MALKIN. 5961 Hollywood Blvd. HO. 0956. Sun. and eves., 3-5-1461.

AM leaving for Europe sooner than expected. Will rent beautifully furnished home to responsible party. Call 5946 Sunset.

OWNER'S beaut. furn. home. Oriental rugs, baby grand piano, dbl. gar. A REAL HOME. 1927 ARGYLE. Busy VIEW. OX. 2561. GL. 4606. No ads.

MY beaut. home with its exquisite rugs, grand piano. Will rent or lease. No ads. GR. 7603. GR. 8638.

HOLLYWOOD RENTALS
We have the key. Will rent and save you the worry of house-hunting. Our list is complete, all sizes, all prices. Come or write to MRS. BERRYFORD.
C. C. OLSEN COMPANY,
6712 Hollywood Blvd. HE. 5181.

FOR rent, new Hollywood 10-room Spanish, 4 bedrms., 2 baths, double oriental rugs, etc. Phone GR. 7615.

$700—EXCLUSIVE HOME. VERY ATTRACTIVE. HE. 21158.

South and Southwest

26-RM. furnished house, 4 bedrms., console piano, rugs. 1121 W. 36th PL.

9-RM. alcy. mod. home, 2 lav. sls. pcbs., ½ blk. U.S.C. Reduc. summer rent. 637 W. 34TH ST. HU. 4121. Eve. 5119.

7-RM. mod. bungalow and gar. Furn. Water paid. Adults. $75. 1744 W. 41ST PL. VE. 6138.

9-RM. beaut. Spanish home, beaut. furn., very near. 4915 Millerest Dr. VE. 8979.

8-ROOM modern bungalow, 3 bedrooms, double garage. Adults. 4926 NORMANDIE. Vermont 2069.

5-RM. mod. bung., newly dec., 2 bedrms. 1438 W. 48 Pl. UN. 7604. Adults.

6-R. clean furn. house, 3 bdrms. Wh. tile rugs, gar. lawn cared for. Adults. $45. 1211 W. 48TH ST. ADams 4118.

6 RMS., $45. 324 W. 88TH ST. 4 rms., $35. 1906 W. 83RD PL. AX. 6947.

4 RMS., bung., nicely furn. Garage. M 54th car. $45. 847 W. 51ST PLACE.

4-RM. mod. bung., lge. gar., fruit trees, lawn. $45. 3716 Van Ness av.

6 RMS., completely furn. Adults. $120 W. 47TH ST., nr. Western.

7 RMS., 2 baths, ext. cnstr. compl. furn. bung. 2 cars. No sm. children.

6 RMS., Hobart. $525 S. New, o'stuffd. lge. gar. Adults. UN. 1641. UN. 0928.

8 RM. bung. completely furnished, piano, gar. 119 W. 49TH ST.

6 RMS. nr. U.S.C. Expo. Fir. Close in. U. V. cars. 1116 1774 Wisconsin.

5 ROOMS furn. bungalow, $40. ATTRENS, 826 W. 32 st. AX. 7476.

5-RM. garage, large yard and lawn. Price $30. W. 61ST ST.

6 RM., mod., 3 bedr., well fur., gar. $45. 3013 University. RE. 4997. Nr. 3 cars.

6 RMS., 921 W. 63RD ST. ¼ bungalow, newly furnished, bath, garage, $40 mo. AT. 7606.

6 RM. mod. complete, nr. school, H car. $30. Rear. 2992 Arlington Ave.

4 RMS. & sleeping porch, suitable for 2 or 4 people. 4061 RAYMOND AV.

4-ROOM cozy bungalow, garage, adults. $40. 5217 W. 49TH ST.

4 RM. well furn. bung. Gar. $25. 1449 W. 81ST Pl.

4 RM. fur. front ho. 2 beds. AX. 2848. 848 W. 48th ST. Rear. $25.

4-RM. nicely furn. ½ dble., 2 beds, piano, garage. 237 W. 43RD ST.

4 RMS. fur. $50. Overstuff, gar. 1351 W. 47th. 1 blk. M car.

3-RM. coer house, $30. Furn or unfurn. 957 W. 49TH ST. (Rear.) Adults. TH. 2246.

5 RMS., bath, $35, furn. Hoover 4630 So. Vine covered front bung. M car

5 RMS., nicely furn., overstf. gar. Rents 1723 W. 37TH PL. ST. 1144

3-RM. mod. house, 2 beds, gar. $27.50. 821½ W. 54TH, bet. 11-2 today.

5-ROOM, mod., sunny, reas. 3 C. V. market. Pleas. yd. 837 W. 87TH ST.

5-RM. ½ double bungalow, nicely furnished garage. $32. 823 W. 54 st.

5-RM. BTH., BCK. PORCH, ALL NEW, furn. $27.50. 934 W. 49 st.

$26, $40, 5-4-rm. stucco, mod. conv. If see same will appreciate. 3771½ S. Van Ness. 3 blks. W. of Western.

$50—UNUSUALLY attr. and conv. Newly furn. Lovely grounds near Western. TH. 8410.

$60, INCLDS. phone, gr., water, acco. 4. Furnished for one home. Overstfd & teakwood furn. 3112 W. 40th Pl.

1 ACRE, 5-R. house, gar., 4 chic. houses, on S. Normandie ave. $40 per mo. Owner, 942 S. GRAND.

$32.50—¼ nice complete furn. dbl. bung., 2 adults. M. car. 438 W. 70th

4 RM. house, overstfd., gas, also new flat, 2 beds. 741½ W. 49TH st

4-ROOM home, garage; adults. 1414 19TH AVENUE. Call Sunday.

$25—COZY furn. bung. janitor svc. 1628 W. 36TH ST. University 6076.

East and Southeast

5-RMS., sewing machine, piano. A real home for particular people. 3501 E. L. A. ST., so. of Slauson.

TO LET—HOUSES—Furnished

East and Southeast

4-ROOM bungalow, nicely furnished, $17.50. AX. 1549. 3764¾ ADAIR ST.

4-ROOM mod. bung., clean, 2 beds. $33 E. 61ST ST. AX. 8676.

2-RM. mod., overstuffed, completely furn., $30. 1282 E. 64TH PL.

$20. SMALL cottage, 3 rooms, bath. 333 EAST 66TH ST.

North and Northeast

6 & 4-RM. mod. lawn, flowers. Low rent for care. CA. 2552. 715 SOLANO.

6-RM. mod., nicely fur. & gar. $50. 6011 Annan Way. W Annandale Blvd. car.

6-RM. bung., finely furn. Scenic loc. 4321 Glen Albyn Dr. $70. TU. 8444

6-RM. new bung., modern & well-furnished. RIGHT UP TO THE MINUTE. Corner house, gar., adults, no pets. 3302 Rovere ave., OL. 3165.

8 RMS. only $45. Piano, oriental rugs, A-1 neighborhood, fine view. GA. 9493.

5-RM. mod. bung., gar.; ideal home, reas. rent. 6241 NAVARRO ST., Jct. A.

5-RM., furn., clean, cozy bung., $35. 5 No. Lincoln Pl., 2 blks. N. Main.

4 RMS., in Hancock Park, completely furnished, double garage. To responsible tenants for 7 mos. $115. Address 1751 SYMON OFFER.

4-RM. home, ideal, different, immaculate. Completely furn. Piano, gas, electric, hot. Ins. 1516 FULLER AV. GR. 9412.

5 RMS., 2434 BEECHWOOD DR. See THIS FOOTHILL HOME, newly furnished, piano, garage, beaut. view.

6 RMS., 2 bedrms., brkfst. rm., nicely furn. 3463 Poinsettia Pl. GL. 9226.

4-ROOM double bungalow, 1½ blks. of Sunset Blvd. 1217 W. 27th PL. off Hoover. Owner at 1432 LUCILE AVE. OL. 4325.

4 RMS., beds, dress. rm., fireplace, overstuffed furniture, gas; $16. Pk. in 2 car lines. 1606 N. SERRANO.

4-RM. mod. bung. and gar., nr. Western and Beverly. 4723 ELMWOOD AVE. HE. 0775. Sun and eves.

4 RMS., nice furn., beaut. home. $535 Oakwood av. cor. Juanita. $45 inc. gar.

4 SUNNY rms., sleeping porch & gar. Beaut. furn. 1163 N. NORMANDIE.

4-RM. mod. bung., ex. bd. ph. Install. Nr. both cars. 1427 Virginia ave.

4-RM. bung., good loc., extra bed, nr. car. $350. 1942 N. VINE. HO. 3748.

4-RM. mod. bung., $45. Nr. Hollywd. & West'n. 1440 N. SERRANO.

4 RMS., 2 bedrooms, near car and school. $450. 1131 N. NORMANDIE.

4 RMS. 940 N. FERRANO PL. ¼ dbl. bung. furnished, gar. GR. 6925.

4-RM. bung. 856. Yard. Adults. Nr. Vine & Melrose. 1514 WARING.

4-RM. new bung., 2 beds, mod. $35. 1163 Wilcox nr. Santa Monica Blvd.

5-ROOM bung., newly decorated, garage. Nice private yard. GL. 8359.

LOW RENTAL TO RIGHT PARTY

Owner will lease home May 1st to Oct. 1st (semester) furnished including linens and silverware. Three master bedrooms, maid's room and bath, 2-car garage. Will make rent attractive to party with reference. Nice location, Hollywood. 1 blk. to car line. DAINES INVESTMENT CORPORATION. 6158 Hollywood Blvd. GL. 2186.

IDEAL home in Hollywood foothills. 3 rms. & bath, artistically furn. Large grounds, trees & flowers, gardener, phone & garage. Hollywood Blvd. car, door. 2497 N. GOWER. HO. 7620. Drive out Beachwood to Gower. $65 a mo.

MRS. CARR
ROLLYWOOD RENTAL SPECIALIST. Furn. or unfurn., we meet your requirements. Reasonable. ME. 8806. Call for appointment. HOllr. 7404.

HOLLYWOOD RENTALS
Furnished—Unfurnished
Call Miss Mellen, Hollywood Field.
THE FRANK MELLEN COMPANY
6381 Hollywood Blvd. HO. 6751.

HOLLYWOOD RENTALS
Furnished or unfurnished. At your service, Mrs. Banowetz.
CANNON & CANNON
Granite 2244. 6606 Sunset Blvd.

$108—4 rms., 3 bedrms., sun porch, beaut. view, bldg. No. 1 Mellen Pl. Blvd. MRS. MALKIN. 5961 Hollywood Blvd. HO. 0956. Sun. and eves., 3-5-1461.

AM leaving for Europe sooner than expected. Will rent beautifully furnished home to responsible party. Call 5946 Sunset.

OWNER'S beaut. furn. home. Oriental rugs, baby grand piano, dbl. gar. A REAL HOME. 1927 ARGYLE. Busy VIEW. OX. 2561. GL. 4606. No ads.

MY beaut. home with its exquisite rugs, grand piano. Will rent or lease. No ads. GR. 7603. GR. 8638.

HOLLYWOOD RENTALS
We have the key. Will rent and save you the worry of house-hunting. Our list is complete, all sizes, all prices. Come or write to MRS. BERRYFORD.
C. C. OLSEN COMPANY,
6712 Hollywood Blvd. HE. 5181.

FOR rent, new Hollywood 10-room Spanish, 4 bedrms., 2 baths, double oriental rugs, etc. Phone GR. 7615.

$700—EXCLUSIVE HOME. VERY ATTRACTIVE. HE. 21158.

South and Southwest

26-RM. furnished house, 4 bedrms., console piano, rugs. 1121 W. 36th PL.

9-RM. alcy. mod. home, 2 lav. sls. pcbs., ½ blk. U.S.C. Reduc. summer rent. 637 W. 34TH ST. HU. 4121. Eve. 5119.

7-RM. mod. bungalow and gar. Furn. Water paid. Adults. $75. 1744 W. 41ST PL. VE. 6138.

9-RM. beaut. Spanish home, beaut. furn., very near. 4915 Millerest Dr. VE. 8979.

8-ROOM modern bungalow, 3 bedrooms, double garage. Adults. 4926 NORMANDIE. Vermont 2069.

5-RM. mod. bung., newly dec., 2 bedrms. 1438 W. 48 Pl. UN. 7604. Adults.

6-R. clean furn. house, 3 bdrms. Wh. tile rugs, gar. lawn cared for. Adults. $45. 1211 W. 48TH ST. ADams 4118.

6 RMS., 924 W. 63RD ST. 4 rms., $35. 1906 W. 83RD PL. AX. 6947.

6 RMS., bung., nicely furn. Garage, M 54th car. $45. 847 W. 51ST PLACE.

4-RM. mod. bung., lge. gar., fruit trees, lawn. $45. 3716 Van Ness av.

6 RMS., completely furn. Adults. $120 W. 47TH ST., nr. Western.

7 RMS., 2 bedrms., mod., conv. furn. bung. 2 cars. No sm. children.

6 RMS., Hobart. $525 S. New, o'stuffd. lge. gar. Adults. UN. 1641. UN. 0928.

8 RM. bung. completely furnished, piano, gar. 119 W. 49TH ST.

6 RMS. nr. U.S.C. Expo. Fir. Close in. U. V. cars. 1116 1774 Wisconsin.

5 ROOMS furn. bungalow, $40. ATTRENS, 826 W. 32 st. AX. 7476.

5-RM. garage, large yard and lawn. Price $30. W. 61ST ST.

6 RM., mod., 3 bedr., well fur., gar. $45. 3013 University. RE. 4997. Nr. 3 cars.

6 RMS., 921 W. 63RD ST. ¼ bungalow, newly furnished, bath, garage, $40 mo. AT. 7606.

6 RM. mod. complete, nr. school, H car. $30. Rear. 2992 Arlington Ave.

4 RMS. & sleeping porch, suitable for 2 or 4 people. 4061 RAYMOND AV.

4-ROOM cozy bungalow, garage, adults. $40. 5217 W. 49TH ST.

4 RM. well furn. bung. Gar. $25. 1449 W. 81ST Pl.

4 RM. fur. front ho. 2 beds. AX. 2848. 848 W. 48th ST. Rear. $25.

4-RM. nicely furn. ½ dble., 2 beds, piano, garage. 237 W. 43RD ST.

4 RMS. fur. $50. Overstuff, gar. 1351 W. 47th. 1 blk. M car.

3-RM. coer house, $30. Furn or unfurn. 957 W. 49TH ST. (Rear.) Adults. TH. 2246.

5 RMS., bath, $35, furn. Hoover 4630 So. Vine covered front bung. M car

5 RMS., nicely furn., overstf. gar. Rents 1723 W. 37TH PL. ST. 1144

3-RM. mod. house, 2 beds, gar. $27.50. 821½ W. 54TH, bet. 11-2 today.

5-ROOM, mod., sunny, reas. 3 C. V. market. Pleas. yd. 837 W. 87TH ST.

5-RM. ½ double bungalow, nicely furnished garage. $32. 823 W. 54 st.

5-RM. BTH., BCK. PORCH, ALL NEW, furn. $27.50. 934 W. 49 st.

$26, $40, 5-4-rm. stucco, mod. conv. If see same will appreciate. 3771½ S. Van Ness. 3 blks. W. of Western.

$50—UNUSUALLY attr. and conv. Newly furn. Lovely grounds near Western. TH. 8410.

$60, INCLDS. phone, gr., water, acco. 4. Furnished for one home. Overstfd & teakwood furn. 3112 W. 40th Pl.

1 ACRE, 5-R. house, gar., 4 chic. houses, on S. Normandie ave. $40 per mo. Owner, 942 S. GRAND.

$32.50—¼ nice complete furn. dbl. bung., 2 adults. M. car. 438 W. 70th

4 RM. house, overstfd., gas, also new flat, 2 beds. 741½ W. 49TH st

4-ROOM home, garage; adults. 1414 19TH AVENUE. Call Sunday.

$25—COZY furn. bung. janitor svc. 1628 W. 36TH ST. University 6076.

East and Southeast

5-RMS., sewing machine, piano. A real home for particular people. 3501 E. L. A. ST., so. of Slauson.

TO LET—HOUSES—Unfurnished

West and Northwest

12 RMS., 6 bedrms., 2 baths, 3 extra lav., running water in bedrms., for subletting, $100.
12 rms., 2 baths, west of Western, $175.
9 rms., 2 baths, unit heat, Ital. plan stucco, $100.
Call Mrs. Barstow Sunday, WAsh. 1648, or
HOWARD & BOSWELL,
9461 W. 6th st. DUnkirk 1848.

5-RMS., stucco, nr. Wilshire, $300.
9 rms., 2 baths, nr. 9th & Harvard, $175.
3 rms., Hollywood, beautiful garden, $125.
7-rm. English home nr. Ambassador, $1000.
CALL DU. 2200
MISS RUBY ORR MRS. WOOD
LAACK & WILLIAMS, 6th-Oxford.

2-RM. house, large sleeping porch, 2 baths, dble. garage, large living rm. with fireplace, brkfst. rm., beaut. yard. Open for inspection 2 to 6. 223 SO. RAMPART.

5 ROOMS, modern, 3 bedrms., 2 baths, mahogany finished downstairs, in elegant repair, GarAge. One hundred per month. Open for inspection today. Op R car. Wilton school, just west of Van Ness on 5th st. Phone WAsh. 4220.

5-RM. beautiful home for lease, 4 bdrms., newly decorated, outside & in. Rent $150, including gardener. Open today. 426 Westminster ave., GUNNER-KAY CO. 63881.

5-ROOM unfurnished house, cor. 12th & Bonnie Brae. Will give lease. Call MR. PAUL, TRinity 9661.

6-ROOM 2-story home, good neighborhood. 4 large bedrooms & sleeping porch, double garage. 2727 KENWOOD AVE. EM. 2847.

5 RMS. $45 inc. dbl. gar. 1883 EWING ST., cor. Echo Park ave. Good for large family. DR. 6439.

6-RM. home containing 2 bdrms., a sleeping porch at 1811 S. Harvard RO. 6457, HE. 6624.

7-RM. upper, 2-s-rm. lower, new duplex, mahog. fin. Tiffany walls. Windsor Sq. dist. Adults. $55 N. WINDSOR BLVD. GR. 6371.

6 RMS., 2 bedrms., 2 baths, 3 extra lav., running water in bedrms., for subletting, $100.
12 rms., 2 baths, west of Western, $175.
9 rms., 2 baths, unit heat, Ital. plan stucco, $100.
Call Mrs. Barstow Sunday, WAsh. 1648, or
HOWARD & BOSWELL,
9461 W. 6th st. DUnkirk 1848.

5-RMS., stucco, nr. Wilshire, $300.
9 rms., 2 baths, nr. 9th & Harvard, $175.
3 rms., Hollywood, beautiful garden, $125.
7-rm. English home nr. Ambassador, $1000.
CALL DU. 2200
MISS RUBY ORR MRS. WOOD
LAACK & WILLIAMS, 6th-Oxford.

2-RM. house, large sleeping porch, 2 baths, dble. garage, large living rm. with fireplace, brkfst. rm., beaut. yard. Open for inspection 2 to 6. 223 SO. RAMPART.

5 ROOMS, modern, 3 bedrms., 2 baths, mahogany finished downstairs, in elegant repair, GarAge. One hundred per month. Open for inspection today. Op R car. Wilton school, just west of Van Ness on 5th st. Phone WAsh. 4220.

5-RM. beautiful home for lease, 4 bdrms., newly decorated, outside & in. Rent $150, including gardener. Open today. 426 Westminster ave., GUNNER-KAY CO. 63881.

5-ROOM unfurnished house, cor. 12th & Bonnie Brae. Will give lease. Call MR. PAUL, TRinity 9661.

$40 MO. Beautiful furn. bung. in court. All new. 1917 E. 87TH ST.

$45 single HOLLYWOOD beaut. furn. apt. O'stuffd. extra bed. Gar. 1017½ COLE ST.

Unfurnished

4 ROOMS & garage, wall bed, beautiful location, adult's schools. 1621 W. 81ST ST.

4-ROOM front house, wall bed, gar., reasonable. 5815 MONTCLAIR ST.

4-RM. cottage, Spanish. Janitor service, nr. stores & C. car. $40. 4578 Santa Monica Blvd.

2 RM. bung. all newly finished & dec. $18. 1443 W. 36TH ST.

4 RMS., new, Wilshire dist, nr. Forum Theo. 1191 S. Norton. P car.

5-RM. bung. in court. $30; 3-rm. $18. 1217 N. BERENDO ST.

3 & 4-R. bung., partly furn. Reas. rent. 6855, 1939 E. New Hampshire

DELIGHTFUL 5-room DUPLEX HOMES. Just completed. MAHOGANY trim. HAND DECORATED BEDROOMS, upstairs. TILED BATHS and SHOWERS. SOUNDPROOF. EXCELLENT NEIGHBORHOOD, only 2 blocks from CHRISTIAN SCIENCE CHURCH. 09 W ADAMS. RENTALS, reduced to $60 and $65 per month. Telephone MR. ROE. TRinity 6401.

NEW, stucco 5-rm. dress-rm., up to-date, $45. STUCCO home, 1 furnished, never used. Gar. 1761 Exposition.

NEW stucco 5-rm. dress-rm., up to-date, gar. 1316 W. 39th st. U car.

TO LET—HOUSES—Unfurnished

West and Northwest

FOR THE
BEST WILSHIRE RENTALS
& COURTEOUS SERVICE, CALL
HOWARD & BOSWELL,
9461 W. 6th st. DUnkirk 1848.

FROM GARRET TO CELLAR IN ONE DAY. Windows, woodwork cleaned, floors, rugs shampooed. "THE ACME CLEANERS." WE. 1410.

$40 EITHER side, beaut. new stucco dbl. gar. Built-ins, tile, etc. Wonderful view site. Echo Pk. Ave. & car. 1946 Lucretia. PI. 2286.

FREE LOS ANGELES CITY MAP
MAILED TO ANY ADDRESS
BEKINS VAN & STORAGE CO.
1216 S. FIGUEROA. WE. 6161.

$150—18 RMS., four baths, excellent rental security. Just south L. A. High School, close to Pico, newly decorated throout. MU. 8201. Robbshaw.

146 UP—4704 WEST BLVD.
Brand new 4-5 rm. Span. homes; water, janitor paid. 1 car.

$100—7-R. house. Wilton & L. A. High School. New, decorated. Lawn care incl. Lse. $53 5th av. Pl. 0717

GET OUR FREE RENTAL LIST.
FRANK A. TATUM & CO.
Wilshire Blvd. cor. Wilton. FI. 6737

$45, with garage, new modern cottage. 1876 E. 21ST ST. Reasonable.

$27—BUNG., 3 r. mod. slp. pchs. nr. car, clo.-in, yard. Adults. DR. 6272.

1922 Vineyard, 4 rms., tile bath, sink, ex. bed, built-in feat. Gar. W car.

Hollywood

2 RMS., 4 bedrms., gar., yard., $100 Adults. 2749 N. Western. HE. 6423.

5-RM. attr. home, dbl. gar., gardener. $135. 1626 N. Hobart. HE. 2376.

7 RMS., $200. REAL HOME. No. of blvd., secluded grounds, view, grand piano, books. 1946 Franklin Circle.

7-RM. house, vacant April 15. Apply 1038 WHITLEY AVE. GR. 8709.

6-RM. duplex. SEE THIS HOME, most desirable corner in Holly. 3 slp. rms. upstairs, gar. 7042 Norton av. Cor. Laurel. W. Holly.

6 RMS. ½ bungalow, lights, heat & water, $20 mo. 1416 OAK ST. Inspection anytime.

3-R bung., very little furniture required. Beaut. lawn & flowers, low rent to adult. 1847 Ivar Ave.

5-ROOM modern, separate bungalow. Flowers, garden, garage. Near Pico & Western. $55. 3123 Girard st.

5-ROOM ½ dbl. fr. house, $35. Poly. bath. Bus. front. 104 N. IVY PL.

5 RMS. ½ dble., bung. Wilshire dist., $45. 871 S. Gramercy Dr.

5-RM. ½ DBL. MOD. GAR. $35. 740 TULAROSA DR. DR. 2276.

"BEVERLY HILLS"

Unfurnished beautiful Spanish bungalow, 1 master bed, 2 rooms & bath, 2 maid's room & bath. Immediate occupancy. Rent $200 per mo. Will consider long-time lease.

POTTER RICHARDS & AMES, INC.
(OXford 1161.)
Wilshire at Rodeo. Open Sundays.

BARKER BROS., free rental information bureau will help you to quickly find the place you want at the price you want to pay. No obligation. 7TH ST., FLOWER & FIGUEROA.

FOR THE
BEST WILSHIRE RENTALS
& COURTEOUS SERVICE, CALL
HOWARD & BOSWELL,
9461 W. 6th st. DUnkirk 1848.

FROM GARRET TO CELLAR IN ONE DAY. Windows, woodwork cleaned, floors, rugs shampooed. "THE ACME CLEANERS." WE. 1410.

$40 EITHER side, beaut. new stucco dbl. gar. Built-ins, tile, etc. Wonderful view site. Echo Pk. Ave. & car. 1946 Lucretia. PI. 2286.

FREE LOS ANGELES CITY MAP
MAILED TO ANY ADDRESS
BEKINS VAN & STORAGE CO.
1216 S. FIGUEROA. WE. 6161.

$150—18 RMS., four baths, excellent rental security. Just south L. A. High School, close to Pico, newly decorated throout. MU. 8201. Robbshaw.

146 UP—4704 WEST BLVD.
Brand new 4-5 rm. Span. homes; water, janitor paid. 1 car.

$100—7-R. house. Wilton & L. A. High School. New, decorated. Lawn care incl. Lse. $53 5th av. Pl. 0717

GET OUR FREE RENTAL LIST.
FRANK A. TATUM & CO.
Wilshire Blvd. cor. Wilton. FI. 6737

$45, with garage, new modern cottage. 1876 E. 21ST ST. Reasonable.

$27—BUNG., 3 r. mod. slp. pchs. nr. car, clo.-in, yard. Adults. DR. 6272.

1922 Vineyard, 4 rms., tile bath, sink, ex. bed, built-in feat. Gar. W car.

Hollywood

2 RMS., 4 bedrms., gar., yard., $100 Adults. 2749 N. Western. HE. 6423.

5-RM. attr. home, dbl. gar., gardener. $135. 1626 N. Hobart. HE. 2376.

7 RMS., $200. REAL HOME. No. of blvd., secluded grounds, view, grand piano, books. 1946 Franklin Circle.

7-RM. house, vacant April 15. Apply 1038 WHITLEY AVE. GR. 8709.

6-RM. duplex. SEE THIS HOME, most desirable corner in Holly. 3 slp. rms. upstairs, gar. 7042 Norton av. Cor. Laurel. W. Holly.

6 RMS. ½ bungalow, lights, heat & water, $20 mo. 1416 OAK ST. Inspection anytime.

3-R bung., very little furniture required. Beaut. lawn & flowers, low rent to adult. 1847 Ivar Ave.

5-ROOM modern, separate bungalow. Flowers, garden, garage. Near Pico & Western. $55. 3123 Girard st.

5-ROOM ½ dbl. fr. house, $35. Poly. bath. Bus. front. 104 N. IVY PL.

5 RMS. ½ dble., bung. Wilshire dist., $45. 871 S. Gramercy Dr.

5-RM. ½ DBL. MOD. GAR. $35. 740 TULAROSA DR. DR. 2276.

"BEVERLY HILLS"

Unfurnished beautiful Spanish bungalow, 1 master bed, 2 rooms & bath, 2 maid's room & bath. Immediate occupancy. Rent $200 per mo. Will consider long-time lease.

POTTER RICHARDS & AMES, INC.
(OXford 1161.)
Wilshire at Rodeo. Open Sundays.

BARKER BROS., free rental information bureau will help you to quickly find the place you want at the price you want to pay. No obligation. 7TH ST., FLOWER & FIGUEROA.

TO LET—HOUSES—Unfurnished

Hollywood

6-ROOM bungalow, adults only. $65 mo. 2835 N. Beachwood dr.

6-RM. duplex, 2 bdrms., bath upstairs living, dining room & kitchen downstairs, & garage. 6117 Edmund St. HE. 9203.

4 SUNNY rms. bung. in court. Newly decorated, choice location. Gar. $40. 6149 FOUNTAIN AVE. VE. 2984.

6-RM. duplex in beautiful court, nr. Hollywd. Bowl. THE SYCAMORES. 2040½ Highland.

6-RM. cottage, sleeping porch, large yd., gar., $25. 4329 Willowbrook, 1 blk. so. Sta. Monica Blv. 590-991

6-ROOM. $45. Very attractive, modern & clean, garage, school cars. 940 Hayworth ave. GL. 4486

6-ROOM modern bung. & garage, 1 blk. from Santa Monica & Western car line. 6467 VIRGINIA AVE.

5-RM. ½ dbl. new, bkfst. rm., 2 bedrms., tile bath and shower, dar. tile, fireplace. 1215 N. ALTA VISTA BLVD.

5-R. ½ dbl. stucco, mod., gar. 5914 Lexington, nr. Bronson. 556-829.

5-RM. double, 1934 Rosalia Rd., E. of Hilhurst. Apply 5807 SUNSET.

DESIRABLE vacant shop or garage, approximately 40x70. On Hollywood Blvd. In connection with very busy service station. Equipped for auto lacquer painting, but would rent for other purposes. Reasonable rental. CALL MR. CULLINS, MU. 3131.

HUNTINGTON PARK, CALIF.
Storeroom, 24x110. Best part retail business dist. Long lease.
WHIPPLE & McDONALD, RLTRS.
215 E. PACIFIC BLVD. PH. 2148.
HUNTINGTON PARK, CALIF.

FOR RENT—Desirable store room on Hill street, 1 blk. from subway terminal. Plenty floor space for large retail business. Apply 1101 Pershing Square Bldg.

BUSY SECTION—Vermont next to N. W. cor. 47th, 40x70 ft. or 80. BETTER loca. for men's furn. Sport gds. Hdw. Public mkt. Lse. Rent reas. VE. 7249.

$40 FINE CORNER, $1248. NEW BRICK BLDG. WONDERFUL LOCATION FOR DRUG STORE OR MOST ANY BUSINESS. 8187 S. HOOVER.

20-FT. store, 803 W. Washington, will rent very cheap. Call Main 8784.

FOR rent for drug store, best loc. in town; 3 flats upstairs; suitable for dentist's or M.D.'s office. Good rent. Inquire 946 W. 46TH ST.

OFFICE 11x16 in front of garage, also space to store from 1 to 10 cars. Inquire 1050 S. HOPE ST.

FREE RENTAL LIST
Auto Cyclers, Inc. garages.
Fresno & Fresno, 1813 S. Flower.

BROADWAY storeroom 12x24 in Taylor Theater Bldg. 833 S. Broadway. Phone MR. TALLY. BR 4501.

STORE, 40x80, near schools, $35 per month. Apply 3726 S. SAN PEDRO.

STORE, 40x80, near schools, $35 per month. Apply 3726 S. SAN PEDRO.

BAKERY needed next door to market new bldg., low rent. 79TH & SAN PEDRO. WH. 0113.

FINE STORE ROOM SUITABLE for various kinds of business. Very reasonable. Phone 740-562.

BRICK store, open market, need a butcher, grocery now in. Chevy test truck. 1 ton. 4 spd. HU. 50403.

LEASE, store 14x40. Melrose Ave. NOW READY. phone MAin 3922.

LARGE store space, class A building on Main corner, Inglewood. PA. 1416.

SHOP, $30. Close in, on railroad. 4549 PASADENA AVE. Garf. 5177.

Offices and Desk Space

BEST LOCATION IN THE CITY
Can give you 1 to 6 of the choicest rms. in the Mason Opera Bldg. at very reasonable rent, on lease basis to responsible tenant. Can give you suite of 2 or more with phone service. Very fine for architects, agents, brokers, etc. Or can give office without phone service at a very nominal rental. For information and appointment, phone MR. AYRES, TR. 1181. If not in, leave name and phone number.

FINE LIGHT OFFICES, $30 UP

Lankershim Bldg., 3rd and Spring. Opp. Security Bldg. Center.
SAN FERNANDO BLDG. 4TH & MAIN

Fireproof, business, wholesale and retail districts. All street cars. 1-hour parking block away.
Apply Room 201, Either bldg., or phone F. C. Wood, TUcker 1839.

OFFICE FURNITURE
For rent, complete office outfits & single pieces. We deliver & take back at your convenience. Rental applies on purchase. Easy terms.
211 W. 2ND.

SUITE of three offices, furnished or unfurnished. Open for inspection daily. Business change necessitates leaving city. Room 401, BROADWAY-ARCADE BUILDING.

FOR LEASE—SUITE OF OFFICES ON SECOND FLOOR OF MARSHALL-NEWELL BLDG., PACIFIC ONE-STREET, ON LARGE LOBBY. PH. TR. 1191. ASK FOR MR. AYRES.

NEW LEASE
NEW CHAM. COM. BLDG.
12TH & HOWE.
Suite of 1 room or part. Phone TRinity 8913. Mr. Rupp.

FOR RENT—A FEW GOOD OFFICES FOR IMMEDIATE OCCUPANCY. APPLY ROOM 404, SOUTHWEST BLDG. 150 S. BROADWAY.

RIVES-STRONG Bldg., 9th & Spring. Large front office, especially suitable parties only. $65. Call SUITE 715 or ph. TR. 8445.

LIGHT, well ventilated & roomy office in Class A bldg., centrally located, at attractive rental. M. HANDIS BUILDING, 118 W. 4th. Faber 1179

FOR RENT—Excellent location for office, W. cor. Monolo and Verdugo, reasonable. LEO M. FRUEHLING, 712 H. Heilman Bldg.

35 MAIL, phone service; $14, desk space. Al office service, 641 COTTON ST. BLDG., 164 W. 3rd st.

LIGHT, airy office, 3rd floor, Rives-Strong Bldg

Los Angeles Daily Times.

HOUSEHOLD

MUSICAL INSTRUMENTS

MISCELLANEOUS—For Sale

Office and Store Equipment

SALE

USED OFFICE

FURNITURE

Lowest prices! Large variety of office furniture of all kinds, including desks, chairs, tables, filing cabinets, and the like. Also a number of new pieces reduced for clearance.

BARKER BROS.

Temporary Location

Used Furniture Dept.

723 SOUTH SPRING.

SHOWCASES FIXTURES

SODA FOUNTAINS

You will always find real bargains in our 3 floors of second-hand stock. There are sizes and styles of every description. All reconditioned and priced very low. Will be carefully packed. Call, write or phone.

BLIND SHOWCASE & FIXT. CO.

214-16 S. Los Angeles st.

Hum. 8484.

TEN OFFICES OF OAK, MAHOGANY

SETTING OF ROLL-TOP & FLAT-TOP DESKS, ALL SIZES, TYPEWRITER CHAIRS AND OFFICE ACCESSORIES TO BE SOLD AT VERY LOWEST PRICES. 124 W. 4TH ST. HELLMAN BLDG.

NEW DESKS USED

HALSTEAD-VEAZEY.

1320 S. Main. WE. 1395.

COMPLETE line used office furniture. DESK EXCHANGE, 945 S. MAIN

OFFICE furniture and safe for sale. 1006 LOS ANGELES ST.

STEEL FILING CABINETS

4-drawer letter size, unused. 2nd St. Dash Exchange, 211 W. 2nd.

SAFES FOR SALE

Broadway 1254.

LOT used roll & flat top desks, chairs, cheap. 211 E. 11TH.

DESKS, safes, file cases, chairs, etc. Real values at 418 W. 10TH.

Typewriters and Supplies

Adding Machines

UNDERWOODS, REMINGTONS

ROYALS

$15 TO 70% SAVING

Terms $1 monthly if desired.

All makes rented; 3 months applied if purchased. WHOLESALE TYPEWRITER CO. INC., 443 S. Spring. Fb. ME. 2442.

UNDERWOODS, REMINGTONS

ROYALS

$15 TO 70% SAVING

Terms $1 monthly if desired.

All makes rented. 3 months rental applied if purchased. WHOLESALE TYPEWRITER CO., INC., 442 S. Spring. Fb. ME. 2442.

OUT OF THE HIGH RENT DIST.

SOLD $4 PER MONTH, $8 PER MONTH. Initial rent applied on purchase. Guaran. 1 yr. Free delivery. INSPECTION CO. 335 W. 2nd, bet. Broadway and Hill. PHONE TR. 6468.

TYPEWRITERS

SOLD, RENTED, REPAIRED

Underwood, Remington, Royal, Corona, Woodstock, Smith-Premier, Oliver, Monarch, Underwood, Victor, Standard, Visible, Portable, Multiplex, Noiseless, Elliott-Fisher, Burroughs, Ediphone, Dictaphone, Edison, Wilcox & Gibbs, Ellis, Ideal, Hammond, Blickensderfer, Fox, Monroe, Calculating Machines, Check Writers, Addressographs, Mimeographs, Duplicators, Typewriter Desks, Tables, Chairs, Cabinets, Ribbons, Carbon Paper, Supplies, Parts, Accessories, Repairs, Rentals, Exchanges, Sales, Service, Instruction.

UNION TYPEWRITER EXCHANGE

746 SOUTH SPRING ST.

ADDING, bkg. mach. & typewriters sold, exch., L. A. Adding Mach. Co., 817½ S. Hill. Phone 1966.

UNDERWOOD No. 5 LIKE NEW $39.

Address A. box 76, TIMES Office.

UNDERWOOD typewriter, $35. Can be seen at 377 W. 8TH ST.

Sewing Machines

OPENING SALE

SEWING MACHINES, ALL MAKES

GREATEST BARGAINS IN CITY

LOW RENT—BIG SAVING.

Singer portable electrics, $21.50 & up

Singer drophead, $15 and up.

Sewing machines at $5 and up.

Electric portables, other makes from $25 & up, also bargains in new machines. We also rent, sell and repair sewing machines of all kinds. Call, write or phone.

WESTERN SEWING MACH. EXCH.

4526 SO. WESTERN AVE.

OPEN EVENINGS. VErmont 2228.

SINGER sewing machine, a few Singers, including electric & treadle machines, special-priced at 125 SO. SPRING. Phone MU. 8732.

SEWING machines all makes to select from, $10 and up. $1 week. NEW METHOD SEWING MACHINE CO., 727 S. Spring.

SINGERS & others, incl. electrics, if want bargains, not quality, see Jefferson Mach. Co., 1737 S. Main.

A & W. SEW. MACH. SHOP—New & used, sold, rented. Expert repairing. 2453 S. Vermont. Dr. 6555.

DROPHEAD sewing machine, $18 cash or $1 down, $1 per week. Call 1710 S. GRAND.

USED portable elec., $25. $5 mo. Rent, $2 a week. 342 W. Wash. BE. 7073.

ELECTRIC portable machine, nearly new, sacrifice. BR. 1739.

Clothing, Furs, Etc.

CALL HE. 5658; we will buy for cash garments of high quality; also bric-a-brac. Even. OR. 1461. CINDERELLA SHOP.

THE LADIES' GARMENT SHOP sells and solicits used clothes. WA. 5240.

Jewelry, Diamonds, Watches

BEAUTIFUL Platinum dinner ring, 31 diamonds, sacrifice. $285. The Craft Shop, 319 S. Johnson Bld.

DIAMOND, blue, white, 1/2 carat, in exquisite platinum, 22-diamond mounting. $150. GR. 2054.

Antiques and Art Goods

A few choice pieces of antique furniture for sale. DU. 3764.

Lumber, Building Equipment

LUMBER, prices slashed, going out of business. Lumber and building material at cost, while they last. Everything goes, lease, buildings, equipment for sale. GOLDRIDGE LUMBER CO., 1670 E. 20th st.

BUILT ON YOUR LOT

Garage, $414. $45.50. Other sizes in proportion. Sample 8x10 yard. 420 E. Stanson.

CEMENT

Clsing out warehouse stock, Portland cement. Great bargain. Per bbl. $2. Warehouse after 5 P.M. DR. 8543.

2ND hand bldg. material, sinks, doors, frames, screens. 807 Calif. st.

LOOK—Nearly new 3hr. A wash. Look. Priced right. Cor. Hill & Jefferson.

Electrical Goods and Fixtures

GUARANTEED TUNGSTON LAMPS, 5 FOR $1. WILSON'S. 518 W. 2nd

Flowers, Trees, Plants

TOTO Nursery leases expires. Must sell stock; 1/3 to 1/2 off. 3406 S. FIGUEROA. HU. 8750.

Houses, Build'gs—To be Moved

AMERICAN HOUSE MOVING CO.—Dates reasonable. Estimates free. 4571 E. PICO. Phone KM. 5821.

TO be moved, Beautiful 4-room house at a sacrifice. 2-room house, 1 room. 1 room. 1 room.

PETS—LIVE STOCK

HORSES, MULES, CATTLE—Goods for Sale, Exch., Wanted

Horses and Mules

FOR RENT—Good work mules, any number you want. Also complete grading outfit. Road rollers, dump wagons, graders & water wagons. Office & yard, San Fernando Road & Broadway. Phone Glendale 1288 Phone Cable Office 9964.

FOR SALE, 6-yr.-old iron gray horse. Wt. 1600. Must see. ANg. 7423.

GOOD team orchard mares, $85. Farmer Exch., 119th & Alameda.

FOR SALE, small Shetland pony. Perfectly gentle. Must see. ANg. 7623.

Cattle

GUERNSEY, A car load of Guernsey dairy cows in lots to suit. Foshay Guernsey Farms, Hubbard, Oregon. See them at 5312 Hermon ave. Fh. GA. 6123.

Goats, Milch, Etc.

WANTED—15 to 20 buck goats, 8 mo. to 3 years. Address A. box 374, TIMES OFFICE.

POULTRY AND SUPPLIES—Pigeons, Rabbits, Bees

Poultry and Poultry Supplies

PHONE your want-ads to The Times. No credit arrangement necessary. Courteous, experienced ad-takers, day and night, will help you with your copy, if desired. MEtropolitan 8700.

MUST BE SOLD today Chicks, $20 W. L. W. Min., 6 wks., $12 per 100. 1210 W. JEFF. BR. 1349.

POULTRY WANTED. ALL KINDS. Will call anywhere. STAR POULTRY, 7166 Central ave. Hil. 6464.

FOR SALE, PULLETS, 9 & 12 wks. See them before buying. 1921 ZINDANDEL AVE., Sunny Slope Acres.

POULTRY wanted, all kinds to rent. Call anywhere, best pr. The Bonnie Bros. 4833 S. Hoover. AX. 5901.

MUSCOVY, Mallards & Pekin duck lings, on hand every day. 2044 E. FLORENCE. DE. 6895.

BRAHMA pullets, 4 mos. old, laying, select chickens. 2887 N. FIGUEROA.

S. C. R. I. R. 27 hens, 2 roosters, 1 yr., 200 E. New York & Hawthorne.

6000 REDS, 15c. Catalog. Cook Chick Ranch, 11787 Valley Blvd., Alhambra.

OWEN Reds, 9 hens & cockerel, $10. Garfield 0976.

BABY CHICKS AND DUCKS. Order now. 3758 S. Vermont. BE. 6959.

Rabbits, Hares, Etc.

PEDIGREED American blues at most prices. Trice Junior, Chinchilla ranch, 318. FREEMANS, 527 Manzanita, Sierra Madre.

RUTCHES, 1-ter, 4 compartment, $14.50, delivered. 2502 LONG BEACH AVE., L. A.

PETS AND SUPPLIES—For Sale, Exchange, Wanted

Birds

CANARIES, $5 up. Finches, all kinds. Johnson's, 2531 Cawston Way, Holly.

Cats

KITTENS—show stock. Males at stud. 1233 W. 41th st. TO. 2481.

Dogs

CHOW puppies, reg. ped. Blue-ribbon winners only. Call owner, 5814 Manchester Court, between Hoover & Figueroa. Member of Chow Chow Club of the West & America.

FOR SALE—Pure bred English bull pup, male. 1 mo. old, brindle color. Price, $15. 1100 Phone WE. 9421 or NE. 4801.

WARWICK KENNELS Boarding for Dales 824 N. Frairia ave., Hawthorne. Tr. DE. 0295, or Hawthorne 56.

PEDIGREED wire haired fox terrier puppies, Championship strain. Under priced for quick sale. Phone STERLING 7415, Burbank.

ROBERTSON DOG HOSPITAL Pasadena and Hollywood Colorado 6672 and GRanite 1262.

PUPPIES, 4 weeks old, half chow, half bull. Cheap. Call morn., 1056 S. DACOTAH. CH. 1688.

GRIFFON, various ages, cheap, ped., make wonderful pets. 1715 E. 7TH.

BOSTON terrier puppies, ped., perfectly marked. 1355 W. 70TH ST.

BOSTONS, 3 wks., perfect heads, very dark, $17.50. Ind ave., RO. 3164.

PEKINGESE PUPPIES, pedigreed, 1268 N. NEW HAMPSHIRE. 693402

WIRE-haired Fox Terrier puppies, reduced for quick sale. 1 mile Mt. Wilson.

PEKINGESE, 6 mo. puppies, broad matron. Reas. WH. 2048.

WE buy dogs, puppies & kittens. Bird, 1218 E. Jefferson. ADams 2040.

SANITARY dog houses. Lawn Craft Shop, 2120 Sunset Blvd. Open Sun.

REAL ESTATE

HOUSES—For Sale

Miscellaneous

$14,000. A REAL SACRIFICE. An unusually new commodious high class home. Brk. 3rd W. Wilshire, 8 rooms, 2-story, stucco, 4 bedrooms, 3 baths upstairs. Living-room, dining-room, breakfast room, kitchen, laundry & bath downstairs, large built-in refrigerator, double garage. The owner now occupies this home, but change in conditions necessitates this genuine sacrifice. No agent's commission to pay. Will sell elegant furnishings and drapes if desired. WH. 2646.

HANCOCK PK., 2-STORY SACRIFICE $22,500 EASTERN CAPITALIST is forced to liquidate all California holdings. He has cut the price on his beautiful English home, which is under construction, to a rock-bottom price. Terms. Call 649.50 cash.

DIPPELL-WALLACE-HERMANT 241 N. Larchmont. HEmp. 3121.

BEAUTIFUL ENGLISH STUCCO Two-room residence, just completed, beautifully finished, every detail and priced right. See builder at house or come with your agent.

149 N. McCADDEN PLACE, Hancock Park.

SEVEN large rms., $6600, $750 cash, balance like rent. Exceptionally well built bungalow in beautiful Walnut Park. Only 1 blk. to car line. 6x136, north front. SHOWN BY APPOINTMENT ONLY. MINTON REALTY CO., REALTORS, 617 So. Pacific Blvd., Huntington Park.

BUILDER going east May 1st must sell new 7-room stucco; tile baths, Ward heater, Holland tile, Mira A beauty. Restricted tract. Immediate possession; exactly as Price $7500. Terms easy. Open daily. 1074 SHEFFIELD AVE. OL. 6666.

4-rm. house & gar. on 50-ft. lot, 4 blks. from Western, near Melrose. Close to 9 car. real bargain. Will accept lot or T. D. part payment. SHO. 7406.

MOSKWOOD AVE. NEAR WESTERN In best neighborhood, 6-rm. bung., 2 baths & sleep. porch. An extraordinary buy for one afraid to borrow. $12,000. Best offer this week gets it. Owner lot or T.D. in trade. Pay OX. 2708 eves. OL. 6176.

NEW attractive 7-room brick house, contains all modern improvements, 3 bedrooms, 2 baths, 2 lots, location, near Wilshire Blvd. Open for inspection from 1 to 5 p.m. Cor. 9th and Citrus ave.

BEAUTIFUL 8-room home on Van Ness near Beverly Blvd. A real home for $12,500.

BUILDERS FINANCE ASS'N, INC. VAndike 2231.

WILSHIRE SACRIFICE

OWNER must sell 8 rooms, modern, 5 bedrooms, 2 baths, double garage. Near 3rd & Kingsley Drive. Price $12,500. 1985.

SEVEN ROOMS, $7,950 NEW SPANISH BUNGALOW NEAR BEVERLY HILLS. MUST BE SOLD. WANT BANGUP LOOK AT IT. OWNER. TU. 6112.

WONDERFUL PLOT FOR CLUB OR APARTMENTS ACROSS FROM EXPOSITION PARK. 1017 S. HOPE ST. ALLEY. SACRIFICE FOR QUICK SALE. OWNER. 767797.

$23,000 2-STORY NEW 6-RM. SPANISH 420 CHEROKEE.

AUCTION! AUCTION! Beaut ful 6 & 7-rm. stucco flat bldg. Wed. April 14, 2:30 p.m. 826-28 E. NORMANDIE.

ARE YOU A BUYER? New 5-room, high ground nr. Moo. $4300, $600 cash. WH. 1218. L. E. SHUCK. Pico & Redondo.

2 RMS., 2 baths, double gar., best hardwood floors, unique fireplace, fenced yard, sprinkling system, 2-car gar. view. $12,000; good terms. 748389.

$4500 $1000 DOWN balance $35 mo., nice home, 2 bedrms., level lot 60x 115, School, 5c car. 6127 YORK BL. $10,000 HOME NEW, 6 ROOMS. HANCOCK PARK 420 NO. LAS PALMAS

ALHAMBRA—6-rm. stucco, gar., bungalow, $1000 in loan. Small equity. Owner must sell. $11, 6115.

HOUSES—For Sale

Miscellaneous

$12,600 BUNGALOW BARGAIN IN BEVERLY HILLS Splendid English type home of six wonderful rooms, 3 lovely bedrooms, 2 baths. Basement. Unit heat. Located on beautiful Elm Drive. Call MR. MONTROSE.

READ THIS AND THEN GET YOUR CHECKBOOK. 10-room stucco residence on Catalina, 5 bedrooms, unit heating system. Red tile roof, double garage. Lovely trees and shrubs. High ground. Beautiful view. The lot is 60x155. A bargain at $18,500.

CALL MR. TOM DONAHUE

INSPECT 715 S. HOBART A splendid 12-room home with ideal floor plan. Center hall, living, dining, breakfast and sun rooms, library, butler's pantry, magnificent kitchen, maid's quarters.

4 very large master bedchambers, 2 sunny dressing rooms, a sleeping porch and 2 tiled baths on 2nd floor.

TWO-STORY BARGAIN 4th ave., just north of Pico. Lovely 2-story 8-R. residence, large L.R., D.R., lib., brk. rm., kitchen, 3 master bedrms., sleeping porch, 1 cabin, unit system of heat throughout. $14,750, terms. DRexel 4951.

Call TOM DONAHUE JAMES J. DONAHUE Wilshire, corner Western. DR. 4981.

12-ROOM STUCCO HOUSE 1346 Westchester Place Go see this beautiful new house. Lot 60x150. 3 baths, 2 fine rooms, hand polished mahogany woodwork, Walls, oil on canvas. A wonderful home. Priced at $35,000, but owners are forced to sell. Make up an offer. Open daily from 1 to 5. Call Mrs. BRIGHAM, eve. or Sunday. DU. 6941 or GRanite 6000. BRITTON & RAY, WESTERN AVE. AT 10TH ST. Emp. 9171

WILSHIRE

NEW SPANISH GEM 1023 S. HAUSER BLVD.

Designed by one of California's foremost architects. Beautiful padre tile patio in center of house, padre tile walls with hand-oil texture throughout with hand-decorated tiles. 7 rooms, 2 tile baths and separate showers. Large fireplace. 3-unit Payne furnace. Distinctive, charming, unusual. Beautifully landscaped, wonderful view, near schools, bus and car lines. Everything to be desired. Tel. owner, OX. 2788.

WONDERFUL HOME. FURNISHED. On Palm lined boulevard. Best Wilshire district, west of Western, south of Wilshire.

9 ROOMS, 3 BATHS

Large oversized lot, beautifully developed with all varieties of flowers and shrubbery.

The furniture and furnishings are the best that money can buy. This is indeed a great sacrifice. Must be sold. Will consider any reasonable offer.

"Let's Talk It Over." CLINTON TUTTLE Western Ave. at Fourth. DR. 3393

WE CLEAR YOUR LOT AND BUILD YOU A FINE HOME Provided you have a satisfactory equity in A favorably located lot costing $3500 or more—we will clear your lot for cash and build you a fine home (costing $7000 or more) from any of our exclusive plans, financed by our Southern California architects. Come in and let's talk it over. Building Department, LINCOLN MORTGAGE CO., 4731 E. Spring street. Telephone TRinity 4106. Ask for Mr. Frariz.

FORECLOSURE SALE, ONLY $17,000 The bank's trust officer has authorized us to make a quick disposal of this pretentious 2-story English residence in very select Wilshire boulevard on a large walled-in corner lot. Eight rooms, 2 tiled baths and seperate cabinet shower; basement with gas furnace; mahogany woodwork; hand-decorated walls. This property should sell for at least $32,500.

GLENN & SMITH 633 South Western ave. WA. 5571. Phones WA. 7374.

PRICE REDUCED TO $15,000 ENGLISH HOME BEAUTIFUL Located near 3rd and Citrus in exclusive Hancock Park is offered at this low figure because its owner is anxious to sell. 7 rooms, 2 tiled baths; beautiful garden and lily pond. This property compared favorably with properties costing much higher. If you are looking for something artistic and out of the ordinary, inspect this by all means. GLENN & SMITH, 633 S. Western ave. Ph. WA. 7374, or WA. 7375.

$15,000 CASH 2 BATHS COLONIAL RESIDENCE $17,500 West of Western ave., between Wilshire and 10th st., close to Wilton grade school, and convenient transportation to L. A. High and Commercial. An excellent home for the large family looking for quality, comfort and small investment. Main floor consists of center hall, living room, dining room, den, kitchen, sun room and maid's quarters; upstairs are four bedrooms, two baths and sewing room. 55-foot lot. Double garage. MR. QUINBY

BURTON & CO. WESTERN AVE. AT 10TH ST. EM. 9171.

WILSHIRE

NEW SPANISH GEM 1023 S. HAUSER BLVD.

Designed by one of California's foremost architects. Beautiful padre tile patio in center of house, padre tile walls with hand-oil texture throughout with hand-decorated tiles. 7 rooms, 2 tiled baths and separate showers. Large fireplace. 3-unit Payne furnace. Distinctive, charming, unusual. Beautifully landscaped, wonderful view, near schools, bus and car lines. Everything to be desired. Tel. owner, OX. 2788.

WONDERFUL HOME. FURNISHED. On Palm lined boulevard. Best Wilshire district, west of Western, south of Wilshire.

9 ROOMS, 3 BATHS

Large oversized lot, beautifully developed with all varieties of flowers and shrubbery.

The furniture and furnishings are the best that money can buy. This is indeed a great sacrifice. Must be sold. Will consider any reasonable offer.

"Let's Talk It Over." CLINTON TUTTLE Western Ave. at Fourth. DR. 3393

WE CLEAR YOUR LOT AND BUILD YOU A FINE HOME Provided you have a satisfactory equity in A favorably located lot costing $3500 or more—we will clear your lot for cash and build you a fine home (costing $7000 or more) from any of our exclusive plans, financed by our Southern California architects. Come in and let's talk it over. Building Department, LINCOLN MORTGAGE CO., 4731 E. Spring street. Telephone TRinity 4106. Ask for Mr. Frariz.

FORECLOSURE SALE, ONLY $17,000 The bank's trust officer has authorized us to make a quick disposal of this pretentious 2-story English residence in very select Wilshire boulevard on a large walled-in corner lot. Eight rooms, 2 tiled baths and seperate cabinet shower; basement with gas furnace; mahogany woodwork; hand-decorated walls. This property should sell for at least $32,500.

GLENN & SMITH 633 South Western ave. WA. 5571. Phones WA. 7374.

PRICE REDUCED TO $15,000 ENGLISH HOME BEAUTIFUL Located near 3rd and Citrus in exclusive Hancock Park is offered at this low figure because its owner is anxious to sell. 7 rooms, 2 tiled baths; beautiful garden and lily pond. This property compared favorably with properties costing much higher. If you are looking for something artistic and out of the ordinary, inspect this by all means. GLENN & SMITH, 633 S. Western ave. Ph. WA. 7374, or WA. 7375.

$5000 CASH 5 ROOMS 1 BATH COLONIAL RESIDENCE $11

PASADENA—
For Sale, Ex., Wanted, Etc.

WE CLEAR YOUR LOT AND BUILD YOU A FINE HOME

Provided you have a fair equity in a favorable location. Let us show you how your lot can be turned into a fine home through our building service. Plans and estimates free. Liberal terms. Phone us today.

BUILDERS REAL ESTATE SERVICE
324 Wilcox Bldg., 2nd & Spring sts.
VanDike 1153. MAin 8788.

$3500 ONLY $3500
NEAR WILSHIRE BOULEVARD

This is a sacrifice price and a wonderful opportunity for a builder or investor. Choice level business site; 50 ft. frontage; depth 135 ft. Zoned for business. Restrictions $4000. All sewers in and connected up. Near schools, car line, bus & shopping center. Telephone WH. 4211 or WH. 3615.

LOS ANGELES COUNTRY CLUB VIEW LOT. East front, overlooking the golf course. Unobstructed view of mountains, ocean and city. Just a step off Wilshire Blvd. Size 72x160. Restrictions $10,000. Level lot—Far underpriced its real worth. $6250; one third cash; balance 2 years. By owner. Gr. 31252.

A WONDERFUL BUY, $2400
70-FOOT RESIDENCE LOT

With concrete paving and curbs, ornamental street lights, sewer, gas, water, telephone and light wiring are in and included in purchase price. $240 cash, balance 1st mtg. 2 years, 7%. In Central Hollywood, north Franklin. Call Wash. 1141.

HIGH CLASS APT. HOUSE LOT BARGAIN. BIG SACRIFICE FOR CASH

First lot south of 210 N. Kenmore, log of hill, fine view. Size 57x135. Price only $12,500. All cash or $3000 down to $6000 mtg. Worth $16,500. MR. FORD, 607 So. Western av. DU. 1065.

FLAT OR DUPLEX LOT BARGAIN

Notice to investors & real estate buyers: I want cash in a hurry, and have reduced my $16,000 lot to $9000 cash. Set. Located 1st lot S. of 9th & Western, size 150x125 ft. Beautiful wide street. Univ. of Cal. dist. MR. FORD, owner, 607 So. Western ave. DU. 1065.

EASY TO OWN

Beautiful residence lot near El Serano Country Club. 12 min. from 7th & Broadway. Highest class improvements. Ideal surroundings insured by restrictions.

DAVIS & Le CLAIRE
704 South Spring st.

CLOSE-in bungalow, lot 50x150. E. side, Highland. 1 blk. south of Wilshire. Only $6000. Terms. Open for inspection only. Evenings GR. 4361. Mr. Miller or

BURTON & CO.,
WESTERN AVE. AT 10TH ST.
Ex. 2151. Ex. 2152.

ATTENTION, BUILDERS!

3 LOTS IN HIGHLY IMPROVED SECTION ON DUNSMUIR ST., 1 BLOCK SO. OF WASHINGTON. MUST BE SOLD AT ONCE. WILL TAKE GOOD TRUST DEEDS FOR EQUITY. OWNER, WH. 6925. OR CALL AT 7620 ALBACE ST.

HANCOCK PARK SACRIFICE

S.E. cor. McCadden and Oakwood, 76x175, at price of inside lots. $7900 cash; balance over 3 yrs. Price $14,500. Call Dept.

ERNEST A. BECKER, JR.
426 S. Western. DUnkirk 1906.

$10 PER MONTH

Buys beautiful 60x135-foot lot in Lankershim Square. City improvements. Good for home or investment. Only $1250. Terms. L. A. Investors, 324 Wilcox Bldg., 2nd & Spring sts. VanDike 1153. MAin 8788.

BUILDERS, NOTICE!

We own 10 fine lots, Central and Adams districts. Will make very low price and terms to the right party. Owner, 1763 W. 23rd st. Phone WE. 2663.

MUST sell single residence lot on Alta Vista between 2nd & 3rd st.

Call WA. 1159.

$3500 FOR LOT, NORTH OF HOLLYWOOD BLVD. 45 feet frontage; many beautiful oak trees; best improvements; excellent restrictions etc. Very easy terms. Call today. You will like it. GR. 5354.

GOLF COURSE CORNER

On June St. in Hancock Park proper. Compelled to sacrifice for $13,500. No agents. Call Wash. 1162.

$2,000 QUICK PROFIT

60x120 ft., apt. site, only $7,500; ¼ blk. north of Wilshire Blvd. Activity and improvement going on. Easy terms. See HAMMER, 116 N. La Brea. WE. 5114.

HANCOCK PARK DUPLEX LOT

Million between 2nd and 3rd. A real steal for $9,200. No agents. Call Wash. 1162.

$50 PER FOOT

University Westwood, neighborhood. Business corner 100 feet, close to car line. Real opportunity. $1,400 cash. Balance easy. WA. 5255.

HIGHLAND AND WILSHIRE

Owner's sacrifice. Beautiful residence lot 70x150. Price $9250.

PETER NOLAN & CO.,
5466 Wilshire Blvd. WE. 4114.

APT. or court site 100x224 on car line, N. of 4; this is 1st & Hoover. Only $11,000. $3000 down. Dr. 2452 or address B. box 45, Times office.

$2500 FOR lot north of Hollywood blvd. Fine view. Improvements and restrictions. Only $575 down. Best buy in Hollywood. GR. 5114.

$25 GIVES deed to lot. You can or we will finance building to suit. Lots 1 block from car line in Eagle Rock & Glendale, to car line. 1752 VERDUGO RD. AL. 6114.

APARTMENT SITES

Lake st., near 16th, 80x185. Brings rent 12th, $2x185 to alley. Bargain price quick action. Call Whitney 6173.

HARVARD—Next cor. 11th. W. P. Blk site 46x128. Only $1000. VERDUGO RD. Owner, 176 S. Harvard. WA. 1679.

HANCOCK PARK

Citrus ave., cor. N. Beverly Blvd. 50x200, net. Terms. Owner Ft. 1238.

FINE corner, 100 ft. on Pico, 150 ft. on Vermont. Owner must sell. Will divide. Will sell or trade for income property. Owner, 1750 W. Pico.

MUST sell this week. large lot on main blvd., concrete paving, only $4750. Owner, OL. 4113. HE. 5765.

BUR. LOT, 50x131, on W. Wash. $1300; underpriced. This will not last long. Call Dept.

COURT lot, block Sunset & Micheltorena, school. $5000. Owner, TU. 2738.

STEAL. Hancock dist., 60 ft. cor. for 3 houses, $4750. Hurry. WH. 6311.

TO CLOSE ESTATE, fine 7-room Spanish home, 2 bedrooms, 2 baths, garage. Terms. 1407 Bonnie Brae.

APT. site nr. Ambassador, $2500 cash bal. easy. 2 blks. to car. WH. 5394.

DUPLEX lot, Orange Dr. nr. blk. No. Beverly Blvd. Sac. HO. 7266.

Will Build

WILL BUILD

For sale or will build, 17th st. between Figueroa and Georgia. Call R. H. Dearfaide for automobile business.

We have the "Facts."

W. ROSS CAMPBELL CO.
913-14 S. Spring st. TU. 9071.

45-foot lot Brentwood Green. $2250, terms. OWNER, DE. 1421.

OWNER must sacrifice Alta Vista lot near Beverly Blvd. $3500. GL. 3229.

APARTMENT, FLAT PTY.—
For Sale and Exchange

INVESTORS NOTE THIS BUY

1116 E. Lake st. Most attractive apt. site in city. 81x147 to paved alley. Ripe for imp. or present imp. will consider trade. $19,000 below val. $7,000 cash. Shown from 2 to 4 p.m. or phone Courtney to brokers. RITE-WAY REALTY CO. RE. 2716.

INCOME $28,000

Apt. house, elegantly furn. 1116,000 cash. Balance, $6,000; bal. trade. This will stand investig. Owner, MO. 4097.

If you have $15,000 cash (no trade) you can get 4 of the nicest flats, all vacant, good income, for your price. Owner, 2922 MONTCLAIR ST.

REAL VALUE. INVESTIGATE

Will sell 2 duplexes, in modern OWN YOUR own apt. Rented, good rent. Big location. 3245 Budlong. UN.1764

APT. site lot, 50x186, double frontage, close to Figueroa & Westlake. Address MRS. BLINN, 1514 West 22nd. Owner.

GLENDALE—
For Sale, Ex., Wanted, Etc.

120-FT. COR. OF GLENOAKS

Our cost $4,000 for 2 lots. Sacrifice, $3,000 cash. Owner, 1134 E. Broadway, Glendale. Open Sunday.

$6x208, level, facing south, fine view lot in the center of Rose Hill. Close in and ripe for building. Owner, 1134 E. Broadway, Glendale. Open Sunday.

WANTED—
Real Estate

Houses

HAVE CLIENT WITH $1200 CASH Wants 5-rm. house nr. Central. ROY LOGGINS, 3508 CENTRAL.

Lots

LOT OWNERS
Will accept clear lot well located as down payment new 5-room English bungalows. Beverly Hills. Westwood, or Santa Monica. Submit. 1182 MYRA AVE., Los Angeles

HAVE cash for bargain in downtown corner suitable for hotel. Immediate consideration to letters supplying necessary information. Address HG, box 422, TIMES BRANCH.

WE pay cash for bargains. If can't deal on cash basis can trade for home, cheaper lot or something. LOT EQUITY CO., 601 Consolidated Bldg., VA. 4004.

LOTS WEST OR NORTHWEST
Which can be bought on T.D., subject to building loan. Phone ME. 2324 or 729 BLACK BUILDING.

WANTED—business or income lots for cash and Beverly Hills bungalow. HERBERT B. CHILDS, TR. 8508

WANT lot or lot equities for duplex, bung. near Melrose & Highland. CASSIDY, GL. 1197.

CLEAR lots as down payment on new 5-family wheeler. So. Pasadena. Owner. VA. 8028. Courtesy to agents.

WANT lot, give $2500 T.D., paying $44 mo. OWNER, GL. 1591.

Acreage

WANT land, Los Angeles county to $10,000. Have new 5-rm. brick store and apt. bldg., value $50,000. MR. DENNIS, 3514 W. Jefferson St. EM. 1479.

Business Property

$126,000 CLEAR Anaheim Valencias, on blvd., want city property; might assume some; this logs the market. 451 Story Bldg. VA. 7152. EL. 2513.

$125,000 CLEAR Anaheim valencias, on boulevard, want city about even. MR. VANN, 401 Story Bldg. VA. 7152

Industrial Property

WILL PAY CASH

Want corner or corner with key lot, between 12th & Jefferson, between Los Angeles and Central ave., about 150 ft. front by 200 ft. deep. Quick action. What have you? Give price. Address HG, box 439, TIMES BRANCH.

Income Property

LOVELIEST home & view on foothills, $100,000, clear, income often $25,000 yearly, great future val. Want even trade for city, but might assume $25,000. VA. 7195, eves. EL. 3512.

WANTED
duplex for cash and 5-room bungalow, in similar Hollywood or Wilshire district. HERBERT B. CHILDS, TR. 8508.

ON main Ocean Park blvd., cottage rented; cash $10,000 to $20,000 and assume. Owners only. Give full particulars in first letter. Address M, box 14, TIMES OFFICE.

WE HAVE CASH BUYERS
For Western Ave. property from Wilshire to Santa Monica Blvds. O'CONNELL & WHITE, Fitz. 4667.

WANT double or duplex, give apt. site or lot to assume. Must be worth money. GL. 1591.

REAL ESTATE—
For Exchange

Miscellaneous

SHEEP or cattle ranch, 1640 acres, for sale or trade, completely equipped with new tools & heavy work stock and tractors, 1500 acres plow land, 500 now in grain, plowing balance now. Finest barns and ranch house in State. Modern 9-room house, electric light plant, running stream on land. One million acres free pasture, adjoins ranch. $60,000 insurance on property. 6 head pedigreed registered race horses for polo stock included. Property clear. Price $125,000. Take L. A. or Calif. property part pay. Finest fishing and hunting in world here. Only 25 miles from California line. ART L. A. agent, or BOB COYNE, Edgewood Ranch, Klamath Falls, Oregon. Government pine forest adjoins property, wonderfully healthy climate.

GILT EDGE EXCHANGES
15-acre lemon court on Ardmore st., Orange groves & lemon groves. Want homes. Chicken ranches for homes priced right. Homes for chicken ranches. Wanted, homes for apt.-houses. 1-rm. apts., garages & store. Wants home. W. A. Beach with GEORGE SUNDAY, INC. 400 Lane Mtg. Bldg., 8th & Spring. TR. 8460.

YES, WE'RE TRADIN' FOOLS
Want R. A. for 80 acres, San Diego county or 20 acres Sacramento ranch and $10,000 cash. Have Inglewood homes for Seattle, Portland, Denver & Chicago. Have L. A. income M $350 per mo. for small ranch and some cash.
YES, BO, WE MATCH 'EM.
400 S. Market st., Inglewood.
Phone Inglewood 731.

WESTERN AVE. near Hollywood Blvd. Lot 50x170, improved with 4-family flat. Will take eastern city or local country to part. 90 acres grazing land truck land near L. A. Plenty water. Want city. 160 acres grapes and figs, Fresno county. Want city. 40 acres Riverside county on blvd., plenty water, want city. Ocean Park income. Want house or lot. O. L. BOHLEN, 612 Black Bldg. TU. 6961

A TRADE IN 5 MINUTES
We are sure that we can convince you that we are offering the cheapest home and income in L. A. anywhere, lot that can be had in L. A. income $16,500. Price $20,000. We want clear lot, close in acreage or Imperial. Must be clear. Call Ratcliffe or Holbrook. Glad. 2181.
PHILLIPS & REAM.

SELL or trade for L. A. residence property, poultry farm, 12 miles north of Seattle, fully equipped, running water, power saw, electric lights, chicken, 150 ft. long, another 100 ft. long & heavy work stock and tractors, 1500 acres plow land, 500 now in grain, plowing balance now. Finest barns and ranch house in State. Modern 9-room house, electric light plant, running stream on land. One million acres free pasture, adjoins ranch. $60,000 insurance on property. 6 head pedigreed registered race horses for polo stock included. Property clear. Price $125,000. Take L. A. or Calif. property part pay. Finest fishing and hunting in world here. Only 25 miles from California line. ART L. A. agent, or BOB COYNE, Edgewood Ranch, Klamath Falls, Oregon. Government pine forest adjoins property, wonderfully healthy climate.

GILT EDGE EXCHANGES
15-acre lemon court on Ardmore st., Orange groves & lemon groves. Want homes. Chicken ranches for homes priced right. Homes for chicken ranches. Wanted, homes for apt.-houses. 1-rm. apts., garages & store. Wants home. W. A. Beach with GEORGE SUNDAY, INC. 400 Lane Mtg. Bldg., 8th & Spring. TR. 8460.

YES, WE'RE TRADIN' FOOLS
Want R. A. for 80 acres, San Diego county or 20 acres Sacramento ranch and $10,000 cash. Have Inglewood homes for Seattle, Portland, Denver & Chicago. Have L. A. income M $350 per mo. for small ranch and some cash.
YES, BO, WE MATCH 'EM.
400 S. Market st., Inglewood.
Phone Inglewood 731.

WESTERN AVE. near Hollywood Blvd. Lot 50x170, improved with 4-family flat. Will take eastern city or local country to part. 90 acres grazing land truck land near L. A. Plenty water. Want city. 160 acres grapes and figs, Fresno county. Want city. 40 acres Riverside county on blvd., plenty water, want city. Ocean Park income. Want house or lot. O. L. BOHLEN, 612 Black Bldg. TU. 6961

A TRADE IN 5 MINUTES
We are sure that we can convince you that we are offering the cheapest home and income in L. A. anywhere, lot that can be had in L. A. income $16,500. Price $20,000. We want clear lot, close in acreage or Imperial. Must be clear. Call Ratcliffe or Holbrook. Glad. 2181.
PHILLIPS & REAM.

SELL or trade for L. A. residence property, poultry farm, 12 miles north of Seattle, fully equipped, running water, power saw, electric lights, chicken, 150 ft. long, another 100 ft. long & heavy work stock and tractors, 1500 acres plow land, 500 now in grain, plowing balance now. Finest barns and ranch house in State. Modern 9-room house, electric light plant, running stream on land. One million acres free pasture, adjoins ranch. $60,000 insurance on property. 6 head pedigreed registered race horses for polo stock included. Property clear. Price $125,000. Take L. A. or Calif. property part pay. Finest fishing and hunting in world here. Only 25 miles from California line. ART L. A. agent, or BOB COYNE, Edgewood Ranch, Klamath Falls, Oregon. Government pine forest adjoins property, wonderfully healthy climate.

GILT EDGE EXCHANGES
15-acre lemon court on Ardmore st., Orange groves & lemon groves. Want homes. Chicken ranches for homes priced right. Homes for chicken ranches. Wanted, homes for apt.-houses. 1-rm. apts., garages & store. Wants home. W. A. Beach with GEORGE SUNDAY, INC. 400 Lane Mtg. Bldg., 8th & Spring. TR. 8460.

WANT lot or lot equities for duplex, bung. near Melrose & Highland. CASSIDY, GL. 1197.

CLEAR lots as down payment on new 5-family wheeler. So. Pasadena. Owner. VA. 8028. Courtesy to agents.

WANT lot, give $2500 T.D., paying $44 mo. OWNER, GL. 1591.

Acreage

WANT land, Los Angeles county to $10,000. Have new 5-rm. brick store and apt. bldg., value $50,000. MR. DENNIS, 3514 W. Jefferson St. EM. 1479.

Business Property

$126,000 CLEAR Anaheim Valencias, on blvd., want city property; might assume some; this logs the market. 451 Story Bldg. VA. 7152. EL. 2513.

$125,000 CLEAR Anaheim valencias, on boulevard, want city about even. MR. VANN, 401 Story Bldg. VA. 7152

Industrial Property

WILL PAY CASH

Want corner or corner with key lot, between 12th & Jefferson, between Los Angeles and Central ave., about 150 ft. front by 200 ft. deep. Quick action. What have you? Give price. Address HG, box 439, TIMES BRANCH.

Income Property

LOVELIEST home & view on foothills, $100,000, clear, income often $25,000 yearly, great future val. Want even trade for city, but might assume $25,000. VA. 7195, eves. EL. 3512.

WANTED
duplex for cash and 5-room bungalow, in similar Hollywood or Wilshire district. HERBERT B. CHILDS, TR. 8508.

ON main Ocean Park blvd., cottage rented; cash $10,000 to $20,000 and assume. Owners only. Give full particulars in first letter. Address M, box 14, TIMES OFFICE.

WE HAVE CASH BUYERS
For Western Ave. property from Wilshire to Santa Monica Blvds. O'CONNELL & WHITE, Fitz. 4667.

WANT double or duplex, give apt. site or lot to assume. Must be worth money. GL. 1591.

REAL ESTATE—
For Exchange

Miscellaneous

LONG BEACH
$75,000, brick building, 2-story on American; income $1000 month. 7% equity $40,000 for Mo., Middle West or eastern city or farm. $50,000 fine 10-unit court, furnished, and 7-room bungalow close in. Trade equity of $30,000 for 10 to 40 acre farm. J. A. SEARS, 409 American. 2nd floor. LONG BEACH.

THIS IS THE TRUTH
I know this 10-unit stucco court in the heart of Burbank is not inflated, and will trade for L. A. income or vacant. Bring this ad with you and see J. W. Young, sec. 124 West 2nd st., Burbank, Phone Bur. 15

ANAHEIM
$120,000, clear, orange and walnut grove, on paved blvd. Want L. A. business prop. $45,000, clear orange grove, close in, good for subdivision. Want L. A. business prop. J. A. SEARS, 409 American. 424-215 LONG BEACH.

24-ROOM duplex, near Wilshire Blvd. in fine section, leased at $250 per mo. This is a place you would like to own. Want good orange or walnut grove. Phone Glendale 4, or write W. H. GARVIE, 406 S. Brand, Glendale.

EIGHT new apt. bldg. & fur. 20 & 2 sgl. apt. site, 50x145. Nr. Ambassador, Inc. $13,000 ft. Rent $1,000 mo. Will trade for income or assume. Own., FINNERMAN, 819 Irola. Du. 8720.

BEAUT. Wellington Square stucco res. 7 rms., 2 baths, large lot and dbl. garage. Take bung. dbl. or duplex for exch. EDWARD OLSEN, 817 Com. Exch. Bldg. TU. 2248.

FLAT—WANT HOME
4-flat close in, $17,000. Inc. $100. Take some home. Must be worth considering. East Side. STEPHENS & CO., 3067 Pico. EM. 2252.

ADA DARNEY'S SPECIAL
40 A. grapes, all improved. $30,000. Want income, prefer hardware. Phone 27. LANKERSHIM BLVD. at Magnolia.

WANT choice residence or business lot, bank appraisal. Offer clear real estate, large lot, Highland Park, and assume. HUBBARD, 301 Citizens Bldg. TU. 6961.

ENGLISH stucco, 6 rooms, Glendale, $12,500, clear, want duplex or 4-flat in Hollywood. DISTRICT REALTY CO., 249 N. Brand, Glendale, Glen. 2121.

EXCL. equity of $1200 in 4 lots, 50x132, close in, $4500, close to business. for acreage, Cal. or Oregon. Submit value you have to Box 892, ROSCOE, CALIF.

BUSINESS LOT between Vermont & Western ave., on Pico st., 52x187. Price $25,000. Will trade for home. BORTON & BOTEN.
800 Sun Bldg. TR. 6031.

3-STORY brick, 3 stores, 4 apts., 3 furn., 4 garages, corner 50x135. Eagle Rock, want clear lot or res. L. A. Tr. 7115.

13-UNIT court, 12 garages, both car lines, income $246 month. Price $48,500 clear. What have you? Wayborn, 3872 Pasadena ave. GA. 6300.

CLEAR lot and cash for your equity in apt. house or stores to $40,000. Submit. De BRUTON, 482 S. Alvarado.

6-RM. Hollywood double, $14,500, will trade $10,000 equity for nice Eagle Rock home north of Colo. Blvd. WORDEN. 5336 York. GA. 7417.

SAN PEDRO EXCHANGE
What have you in L. A. for my $35000 equity in 5-room Spanish stucco in Sepulveda Hts.? GR. 0352.

HAVE local, San Diego and cash want business or income property; owners only. Address B, box 12, TIMES OFFICE.

BETWEEN HILL & proposed extension of BROADWAY on 22nd st. Lot 60x100 with bungalow. Price $10,000. 2489 W. 24th st. DU. 6303.

FOR quick action, city and country exchanges, send in your listings, or call at 403 Bdwy. Arc. FA. 1557.

WE TRADE the earth; also money for good invest. J. M. French Co., Rm. 404, 518 S. Hill. VA. 2241.

WE make exchanges anywhere. Harnando D. Wood & Co., 412 Title Ins. Bldg. TU. 2483.

BEVERLY HILLS, 206 ft., N. of Sunset Blvd. for income. Will assume. OX. 2602.

WILL take lot or lots for $10,000 equity clear in 4-flat. EMpire 4465.

11 UNIT court, 2 and 4 room, submit offer. MR. BALDWIN, 1621 North Western ave. NORMANDIE.

FT. WORTH, Tex., lot, $2500 clear, for equity in small home. OWNER, GR. 491-3385.

VALUABLE corner, 150x180, clear, walk, dist. Want flats in desirable loc. Call VE. 9492, 4710 S. Vermont

WANT SMALL ranch or acreage for 7-r. brick bung. eq., $5500, mtg. $2700. 2514 Cochran. WH. 3056.

SUPER service station. Will clear $250 per mo. $70000. No incumbrance. Want real estate. Owner, GR. 0569.

R. H. WEST & CO., SANTA MONICA. Commercial lots for exchange. 2337 Ocean ave. Fh. 22148

46TH ST., nr. Western, 4-fam. flat, $11,500. Take lot to $2500 or part pay. EDWARD OLSEN, TU. 2248.

HAVE $20,000 equity, Vermont ave. & 37000 T.D., for good flat. VE. 6676. See SANDY, 4012 S. Westerfield

40 ACRE full bearing vineyard, good house, close to town, Imperial Valley. PH. WA. 1903.

GOOD house, Colman Highlands, Kansas City, for exchange property here. Price $25,000. PH. 7110 evgs.

CLEAR bung., W. Holly. Want larger home, nearer city. GR. 5411.

$5000 eq. stucco dbl. Earns $130 mo. Want clear house, 5 or 6-r. OX. 3066

FURN. 6-room duplex, for 12-r. duplex, high ground, W. side. RO. 4451

5 TO 40 A., 50 mi. out, water, for clear eastern. THE ELI RIO AVE.

WANT eastern for Hollywood income. H. G. Ingram, 455 S New. TR. 4034

SMALL double bung., want bus. or res. lots, George, 3521 S. Figueroa.

CLEAR Westwood lot as 1st paymt. on small Holly. bung. 595-542.

REAL ESTATE—
For Exchange

Miscellaneous

SHEEP or cattle ranch, 1640 acres, for sale or trade, completely equipped with new tools & heavy work stock and tractors, 1500 acres plow land, 500 now in grain, plowing balance now. Finest barns and ranch house in State. Modern 9-room house, electric light plant, running stream on land. One million acres free pasture, adjoins ranch. $60,000 insurance on property. 6 head pedigreed registered race horses for polo stock included. Property clear. Price $125,000. Take L. A. or Calif. property part pay. Finest fishing and hunting in world here. Only 25 miles from California line. ART L. A. agent, or BOB COYNE, Edgewood Ranch, Klamath Falls, Oregon. Government pine forest adjoins property, wonderfully healthy climate.

GILT EDGE EXCHANGES
15-acre lemon court on Ardmore st., Orange groves & lemon groves. Want homes. Chicken ranches for homes priced right. Homes for chicken ranches. Wanted, homes for apt.-houses. 1-rm. apts., garages & store. Wants home. W. A. Beach with GEORGE SUNDAY, INC. 400 Lane Mtg. Bldg., 8th & Spring. TR. 8460.

YES, WE'RE TRADIN' FOOLS
Want R. A. for 80 acres, San Diego county or 20 acres Sacramento ranch and $10,000 cash. Have Inglewood homes for Seattle, Portland, Denver & Chicago. Have L. A. income M $350 per mo. for small ranch and some cash.
YES, BO, WE MATCH 'EM.
400 S. Market st., Inglewood.
Phone Inglewood 731.

WESTERN AVE. near Hollywood Blvd. Lot 50x170, improved with 4-family flat. Will take eastern city or local country to part. 90 acres grazing land truck land near L. A. Plenty water. Want city. 160 acres grapes and figs, Fresno county. Want city. 40 acres Riverside county on blvd., plenty water, want city. Ocean Park income. Want house or lot. O. L. BOHLEN, 612 Black Bldg. TU. 6961

A TRADE IN 5 MINUTES
We are sure that we can convince you that we are offering the cheapest home and income in L. A. anywhere, lot that can be had in L. A. income $16,500. Price $20,000. We want clear lot, close in acreage or Imperial. Must be clear. Call Ratcliffe or Holbrook. Glad. 2181.
PHILLIPS & REAM.

SELL or trade for L. A. residence property, poultry farm, 12 miles north of Seattle, fully equipped, running water, power saw, electric lights, chicken, 150 ft. long, another 100 ft. long & heavy work stock and tractors, 1500 acres plow land, 500 now in grain, plowing balance now. Finest barns and ranch house in State. Modern 9-room house, electric light plant, running stream on land. One million acres free pasture, adjoins ranch. $60,000 insurance on property. 6 head pedigreed registered race horses for polo stock included. Property clear. Price $125,000. Take L. A. or Calif. property part pay. Finest fishing and hunting in world here. Only 25 miles from California line. ART L. A. agent, or BOB COYNE, Edgewood Ranch, Klamath Falls, Oregon. Government pine forest adjoins property, wonderfully healthy climate.

GILT EDGE EXCHANGES
15-acre lemon court on Ardmore st., Orange groves & lemon groves. Want homes. Chicken ranches for homes priced right. Homes for chicken ranches. Wanted, homes for apt.-houses. 1-rm. apts., garages & store. Wants home. W. A. Beach with GEORGE SUNDAY, INC. 400 Lane Mtg. Bldg., 8th & Spring. TR. 8460.

WANT lot or lot equities for duplex, bung. near Melrose & Highland. CASSIDY, GL. 1197.

CLEAR lots as down payment on new 5-family wheeler. So. Pasadena. Owner. VA. 8028. Courtesy to agents.

WANT lot, give $2500 T.D., paying $44 mo. OWNER, GL. 1591.

Acreage

WANT land, Los Angeles county to $10,000. Have new 5-rm. brick store and apt. bldg., value $50,000. MR. DENNIS, 3514 W. Jefferson St. EM. 1479.

Business Property

$126,000 CLEAR Anaheim Valencias, on blvd., want city property; might assume some; this logs the market. 451 Story Bldg. VA. 7152. EL. 2513.

$125,000 CLEAR Anaheim valencias, on boulevard, want city about even. MR. VANN, 401 Story Bldg. VA. 7152

Industrial Property

WILL PAY CASH

Want corner or corner with key lot, between 12th & Jefferson, between Los Angeles and Central ave., about 150 ft. front by 200 ft. deep. Quick action. What have you? Give price. Address HG, box 439, TIMES BRANCH.

Income Property

LOVELIEST home & view on foothills, $100,000, clear, income often $25,000 yearly, great future val. Want even trade for city, but might assume $25,000. VA. 7195, eves. EL. 3512.

WANTED
duplex for cash and 5-room bungalow, in similar Hollywood or Wilshire district. HERBERT B. CHILDS, TR. 8508.

ON main Ocean Park blvd., cottage rented; cash $10,000 to $20,000 and assume. Owners only. Give full particulars in first letter. Address M, box 14, TIMES OFFICE.

WE HAVE CASH BUYERS
For Western Ave. property from Wilshire to Santa Monica Blvds. O'CONNELL & WHITE, Fitz. 4667.

WANT double or duplex, give apt. site or lot to assume. Must be worth money. GL. 1591.

REAL ESTATE—
For Exchange

Miscellaneous

I OWN 1600 acres in Montana, Al wheat & potato land, 7-ft. in with all production, clear. Will exchange all or part for California property. Will work 320 acres. Call 783 LOEW STATE BLDG. or FA. 1428.

FOR SALE or exchange, alfalfa & rep. stock ranch, near Riverside, improvements & stock, $150,000. Will sell part cash or exchange for L. A. income or vacant. Bring this ad with you and see J. W. Young, sec. 124 West 2nd st., Burbank, Phone Bur. 15

ANAHEIM
$120,000, clear, orange and walnut grove, on paved blvd. Want L. A. business prop. $45,000, clear orange grove, close in, good for subdivision. Want L. A. business prop. J. A. SEARS, 409 American. 424-215 LONG BEACH.

24-ROOM duplex, near Wilshire Blvd. in fine section, leased at $250 per mo. This is a place you would like to own. Want good orange or walnut grove. Phone Glendale 4, or write W. H. GARVIE, 406 S. Brand, Glendale.

EIGHT new apt. bldg. & fur. 20 & 2 sgl. apt. site, 50x145. Nr. Ambassador, Inc. $13,000 ft. Rent $1,000 mo. Will trade for income or assume. Own., FINNERMAN, 819 Irola. Du. 8720.

BEAUT. Wellington Square stucco res. 7 rms., 2 baths, large lot and dbl. garage. Take bung. dbl. or duplex for exch. EDWARD OLSEN, 817 Com. Exch. Bldg. TU. 2248.

FLAT—WANT HOME
4-flat close in, $17,000. Inc. $100. Take some home. Must be worth considering. East Side. STEPHENS & CO., 3067 Pico. EM. 2252.

ADA DARNEY'S SPECIAL
40 A. grapes, all improved. $30,000. Want income, prefer hardware. Phone 27. LANKERSHIM BLVD. at Magnolia.

WANT choice residence or business lot, bank appraisal. Offer clear real estate, large lot, Highland Park, and assume. HUBBARD, 301 Citizens Bldg. TU. 6961.

ENGLISH stucco, 6 rooms, Glendale, $12,500, clear, want duplex or 4-flat in Hollywood. DISTRICT REALTY CO., 249 N. Brand, Glendale, Glen. 2121.

EXCL. equity of $1200 in 4 lots, 50x132, close in, $4500, close to business, for acreage, Cal. or Oregon. Submit value you have to Box 892, ROSCOE, CALIF.

BUSINESS LOT between Vermont & Western ave., on Pico st., 52x187. Price $25,000. Will trade for home. BORTON & BOTEN.
800 Sun Bldg. TR. 6031.

3-STORY brick, 3 stores, 4 apts., 3 furn., 4 garages, corner 50x135. Eagle Rock, want clear lot or res. L. A. Tr. 7115.

13-UNIT court, 12 garages, both car lines, income $246 month. Price $48,500 clear. What have you? Wayborn, 3872 Pasadena ave. GA. 6300.

CLEAR lot and cash for your equity in apt. house or stores to $40,000. Submit. De BRUTON, 482 S. Alvarado.

6-RM. Hollywood double, $14,500, will trade $10,000 equity for nice Eagle Rock home north of Colo. Blvd. WORDEN. 5336 York. GA. 7417.

SAN PEDRO EXCHANGE
What have you in L. A. for my $35000 equity in 5-room Spanish stucco in Sepulveda Hts.? GR. 0352.

HAVE local, San Diego and cash want business or income property; owners only. Address B, box 12, TIMES OFFICE.

BETWEEN HILL & proposed extension of BROADWAY on 22nd st. Lot 60x100 with bungalow. Price $10,000. 2489 W. 24th st. DU. 6303.

FOR quick action, city and country exchanges, send in your listings, or call at 403 Bdwy. Arc. FA. 1557.

WE TRADE the earth; also money for good invest. J. M. French Co., Rm. 404, 518 S. Hill. VA. 2241.

WE make exchanges anywhere. Harnando D. Wood & Co., 412 Title Ins. Bldg. TU. 2483.

BEVERLY HILLS, 206 ft., N. of Sunset Blvd. for income. Will assume. OX. 2602.

WILL take lot or lots for $10,000 equity clear in 4-flat. EMpire 4465.

11 UNIT court, 2 and 4 room, submit offer. MR. BALDWIN, 1621 North Western ave. NORMANDIE.

FT. WORTH, Tex., lot, $2500 clear, for equity in small home. OWNER, GR. 491-3385.

VALUABLE corner, 150x180, clear, walk, dist. Want flats in desirable loc. Call VE. 9492, 4710 S. Vermont

WANT SMALL ranch or acreage for 7-r. brick bung. eq., $5500, mtg. $2700. 2514 Cochran. WH. 3056.

SUPER service station. Will clear $250 per mo. $70000. No incumbrance. Want real estate. Owner, GR. 0569.

R. H. WEST & CO., SANTA MONICA. Commercial lots for exchange. 2337 Ocean ave. Fh. 22148

46TH ST., nr. Western, 4-fam. flat, $11,500. Take lot to $2500 or part pay. EDWARD OLSEN, TU. 2248.

HAVE $20,000 equity, Vermont ave. & 37000 T.D., for good flat. VE. 6676. See SANDY, 4012 S. Westerfield

40 ACRE full bearing vineyard, good house, close to town, Imperial Valley. PH. WA. 1903.

GOOD house, Colman Highlands, Kansas City, for exchange property here. Price $25,000. PH. 7110 evgs.

EXCHANGE 5-RM. MODERN WEST HOLLYWOOD BUNGALOW, 2-3 YRS. OLD, FOR LARGER HOME TO $12,000. PHONE GR. 0977.

7-RM. house, large lot in Glendale, trade for oil station, lot, acreage or small chicken ranch. Address OWNER, 1123 Irving ave., Glendale.

FOR sale or trade, 6 rm. bung., no cars, stores. Take lot, small house & cash. 876 HYPERION. 599-332.

6-RM. Hillside home $16,500. Mtge. $5500 to Assume some on Income. GR. 0669.

WANT LOT FOR NEW HOME. Ph. GRanite 4468.

FINANCIAL

TO LOAN—
Money

Real Estate Improvements

HOME OWNERS
WE FINANCE
WELL LOCATED HOMES
ON A 10-YEAR
MONTHLY PAYMENT
PLAN
As low as $10.49 per month per $1000. In amounts of $1000 and up. Smaller amounts in proportion.
WE ALSO OFFER
AN ATTRACTIVE
5-YEAR LOAN
LIBERAL APPRAISAL
Eliminate the expense of refinancing later, under less favorable conditions with additional brokerage.
WE ALSO MAKE
BUILDING LOANS
GUARANTY MORTGAGE CO.
710 to 716 Hollman Bank Bldg.,
Seventh and Spring Sts.
Phone ME. 2748.

DO YOU NEED MONEY
ON
YOUR VACANT LOT?
If So—See Us.
We specialize in loans on unimproved residences. Business & Income lots in Los Angeles County. Reasonable rates. Liberal appraisals.
We make loans on improved real estate and buy mtgs. and trust deeds
Rothschild Mtg. & Finance Co.,
807 Hollman Bldg., 410 S. Spring St.

DO YOU NEED
Money To Build A Home. An Income Property, Or To Repair Your Buildings?

DO YOU NEED
Money To Pay Off Contract, Refinance, Or On Your Vacant Lot? If So,
"See Us Today"
Plenty Of Money.
FREE APPRAISAL.
WM. H. WOLFERT MTG. CO.,
1017 Rives-Strong Bldg.
TRinity 2149.

MONEY TO LOAN
BUILDING LOANS, MORTGAGES
TRUST DEEDS
We have a large amount of our own money on hand and we are looking for desirable loans on property in L. A. and vicinity.
TORRANCE FINANCE CO.,
1068 Pershing Square Bldg.
TU. 9711. VA. 1988.

4% RESIDENTIAL LOANS
5½% ON 40% LOAN
2 TO 10 YEARS
PROMPT ACTION.
WINTER INVESTMENT COMPANY
1158-1160 VAN NUYS BLDG.
TRinity 3071.

CORRESPONDENT
NEW YORK LIFE INS. COMPANY

MONEY LOANED
ON HOMES FOR BUILDING
OR ON ALREADY BUILT
ON DEFINITE CONTRACTS
Repayable at $5 per month per $1000. Pays cut to 111 months.
PAY FASTER AND STOP INTEREST. Or over 20 years, PAID AFTER ONE YEAR. NO BONUS. ONLY 1% SERVICE FEE.
STATE MUTUAL BLDG. & LOAN ASSN., 722 S. Spring.

MONEY TO LOAN
On homes, apartments, courts and business properties. Desirable ten-year loan, payable monthly.
ALSO five-year loans at attractive rates.
ORANGE COUNTY BOND & MORTGAGE CORPORATION,
415 PERSHING SQUARE BLDG.
Vandike 8728.

WE ARE LOAN CORRESPONDENTS
FOR THE PROVIDENT
MUTUAL LIFE INS. CO.
5% AND 6% MONEY.
THE JOHN M. C. MARBLE CO.
629 SO. SPRING ST.

5½% TO 6½% MONEY
$ TO $ PURCHASE
on completed properties, apartments, residences and business houses.
Quick action. Reasonable.
DAVIS MORTGAGE COMPANY
443 Title Insurance Bldg. 116 Spring Agts. for Pacific Mutual Life Ins. Co., New York. TRinity 8249.

7%—MONEY—7%
B-U-I-L-D-I-N-G-L-O-A-N-S
WANTED
AT ONCE
"LIBERAL TERMS—REALS"
$25,000 to $50,000 preferred.
Quick action on right locations.
THE CALIFORNIA MTG. CO.,
804 Haas Bldg. TUcker 8511.

HOME BUILDERS
Cost of construction financed 100% on dwellings up to $15,000—Reasonable terms and immediate action.
THE CONCRETE CO.,
175 E. Jefferson. HU. 9000.

MONEY TO LOAN—
$10000 TO $50,000
WE MAKE CONSTRUCTION LOANS
LOS ANGELES CITY
CONSTRUCTION LOAN DEPT.
1032 CITIZENS NAT. BK. BLDG.
BRANCH OFFICE, 867 N. Western.

I WILL PURCHASE
FIRST MTGES. TRUST DEEDS
AND MAKE BUILDING LOANS
My own funds to invest.
JOSEPH F. MURPHY
Hollman Bank Building.
850 So. Spring. TUcker 1229.

6% FOR 60% LOAN
5½% ON 40%
Well located res., apts., business, 1% com., no bonus. Also 100% finance on clear lots, city or suburbs. Phone GAr. 4156. Day or evenings Wm. Mulholland.

TAXES DUE TODAY
MONEY IN 1 DAY
$100, $200 TO $600.
Short term loans, 6% to 7% on real estate or equities in vacant or improved lots. 345 S. HILL.

MONEY TO LOAN
On business and residence property. Quick action. Reasonable terms. Low interest. Building loans a specialty. Call or write
E. A. HINCKLEY,
Mortgage Loan Broker,
Suite 1, 1st Floor Spring Arcade Bldg.
Fifth & Spring. TR. 8460.

MONEY loaned immediately for building loans, also first mortgages. Prompt and courteous service. RELIANCE MORTGAGE CO., 433 Taft Bldg. GLad. 9104.

BRING IN YOUR PLANS—
Secure loans immediately and commence building at once.
No delay.
KITTS, 1126 Story Bldg.

MONEY IN 24 HOURS
5½% and up on real estate and contracts, partly paid for, bring your papers. 204 FERGUSON BLD. 3rd & Hill.

6% MONEY TO LOAN 6%
Building and Loans.
BENJ. F. McLOUTH COMPANY
716 S. Spring st. Rm. 401. TR. 0405

WILL loan 60% on acreage in city or suburban prop., also bldg. loans. Current rates. ELMER F. CROSBY 606 Van Nuys Bldg. TR. 8284.

$4500 TO LOAN, 5%, 2 years on first mortgage, in W. Washington, Willshire or Hollywood, quick action wanted. GR. 1208.

MONEY ON HAND FOR MORTGAGES and building loans.
PREMIER MTG. & SECURITIES CO.
453 S. Spring st. BRoadway 1726

MONEY to loan on improved real estate, 5% and 6%, delay. ROBERT MARSH & CO., INC., 200 Marsh-strong Bldg.

SHORT and long term loans, 6½% to 7%. Inq. property & bldg. operations. VETO GUARANTEE CO., 416 S. Spring.

PRIV. party wants first mtge., $2500, 10% disc., 2 years, 8% quarterly on well-built home, give particulars. Address BB, box 321, TIMES BRANCH.

PRIVATE money for trust deeds, mortgages or Hollywood and Beverly Hills property. Immediate action. HE. 0466.

5-6-7% MONEY, any amount. Large loans our specialty. Limpf. 4th mtgs. No escrow or appraisal fees. FITHIAN, 810 So. Spring. TU. 6916.

IF YOU WANT MONEY, SEE
CLENDENON BROS
506 Central Bldg. TUcker 8954.

WE BUY TRUST DEEDS
J. P. EAGLE, INC.
526 W. 9TH ST. TR. 6757.

GILCHRIST COMPANY
makes home and 1st mtge. trust deeds. 729 BLACK BLDG. ME. 2824.

WE cater to conservative 1st loans on imp. city prop. at 7% int. 332 TITLE INS. BLDG. TU. 7111.

$750 TO $200,000 on city improved. R. W. KINSEY, 706 Nat. City Bk. Bldg., cor. 5th & Spring. VA. 9443.

TO LOAN—
Money

Real Estate Improvements

MONEY TO LOAN
6% INTEREST
OUR OWN MONEY
$2000 TO $20,000
ON FIRST MORTGAGES
IMMEDIATE ACTION
We investigate property immediately without binding you with an application and if your security is satisfactory we will accept and close loan in 24 hours.
Courteous and prompt attention to all applicants. Our Paid-Up Capital and Surplus amounts to $1,200,000, and we always have money for good first mortgages.
AMERICAN MORTGAGE CO.
Frank N. Fish, President.
1041-49 S. Hill-St.
TRinity 6181.

MORTGAGES FOR SALE
$2000 1st mortgages, 3 years, secured by double bungalow on West 41th st. Close to Ness avenue. Excellent security.
$3500, 3 years, 8%, on new 5-room Cinco bungalow in West Hollywood. Good security.
We have many other good mortgages in larger or smaller amounts to meet your requirements.
Mortgage-Loan Dept.
THE FRANK MELINE CO., INC.
708 S. Hill st. TR. 6461.

100% FINANCING
At this time I can handle several heavy building loans up to $50,000. Brokers protected.
RICHARD C. KAISER
Merchants Natl. Bank Bldg.
Rm. 350, 548 S. Spring. TR. 0987.

WE LOAN
OUR OWN MONEY
ON REAL ESTATE
NO COMMISSION, QUICK ACTION
JOHN M. C. MARBLE CO.
629 STOCK EXCHANGE BLDG.
618 S. SPRING.
TELEPHONE MEtro. 1538.

7% AND 8%
MONEY TO LOAN
ON, OR TO BUY
FIRST MORTGAGES
BUILDING LOANS
TRUST DEEDS WANTED
TO EARN 8 OR BEAR 12%.
DANIELS & WESTFALL,
403 Edwards & Wilder Bldg.
TRinity 1668

PLENTY OF
7%
MONEY
FOR
BUILDING PURPOSES
NO APPRAISAL FEE
EXECUTED MORTGAGES
PURCHASED.
PACIFIC UNION MTG. CORP.,
704 Union Bank Bldg. TR. 3145.

BUILDING OR COMPLETED
Any type including bungalow courts, service stations, theaters, etc. Large loans for residential, business property for 1 & 10 years.
E. W. FRANKE, Loan Agent,
2761 Wilshire Blvd. West 9.) DUN. 8293

WE make trust deed loans at legal rates, no discount on L.A. property; money available now. MERCHANTS MORTGAGE CO., 702 Lane Mtg. Bldg. 208 W. 8th st. VA. 1866.

WOULD like to place $15,000 on W. side, bldgs. or completed small loans this month. See MORRISON, 1115 Financial Center Bldg.

CAN secure money on country prop. OBEAR with Robert Marsh & Co., Inc., 200 Marsh-Strong Bldg. TR. 1131.

WE make & buy first mtgs. & T.D.'s. Get our figures before closing. WESTERN AVE. REALTY CO. 8443 W. 8th st. DU. 4515.

PRIVATE money for seconds on business or business property. Not more than 10% discount. Low interest. Quick action. Reasonable. Address Box 77, TIMES BRANCH.

PLENTY OF MONEY TO LOAN—No appraisal fees, low rates, LEIPSIC 1032 N. Brighton. GR. 4439.

MONEY in 24 HOURS. Straw in trust deeds and mtgs. A. CURRY 711 Grant Bldg. TU. 8435.

$1500 TO $25,000 on city improved & vacant, also 1st mtgs. JOS. E. COHN, 324 W. 8th st.

I HAVE $10,000 to loan. Will divide. Real int. West side property. E. SINNETT, 443 S. Spring. TU. 2022.

6 TO 7%, city ranch & R. R. Earnest & Co., 320 Detwiler

CHRISTIANITY SOLE HOPE OF DESPAIRING WORLD

Mexican Pastor Voices Eloquent Plea From KHJ Studio for Religion in Home

Declaring that only true Christianity can save civilization from the destruction with which it is threatened, Rev. J. P. Ruiz, pastor of El Salvador Mexican Baptist Church, in an address from The Times broadcasting station yesterday told his audience that the greatest need of Los Angeles and of all American cities and homes is the presence of the spirit of Christ. Mr. Ruiz spoke in part as follows:

"There is joy in my soul this morning because of the opportunity I have of speaking of Christ Jesus, my Savior. Fresh in my mind are the impressions received on last Sunday as we considered Him in His resurrected glory.

"Many are those who know that 'Christ arose and is alive forevermore.' The greatest need today is that men might say to Him, as did the disciples on the way to Emmaus, 'Lord, abide with us.' The doctrine and teachings of Christ are the foundation of Christian character.

"Last Sunday morning great throngs in Los Angeles celebrated the resurrection of Christ. Oh, that these different groups, in their churches, might seek to have Him abide forever in this city! The need of Christ is imperious. Even though there has been great advancement in civilization, we know there exist many dreadful illnesses that civilization has not been able to cure. The reports of the Juvenile Court, the Police Department and daily papers concerning the youth of our city are appalling.

"On Easter morning we read of a child abandoned by his parents; of a man who stabbed his wife with a dagger, wounding her and causing her death. We see or hear about so many of these cases that we do not consider the seriousness of many of them. The reason why the people of Los Angeles, who so recently celebrated the resurrection of our Lord, need to implore the living Christ that He abide with them, is that only Christianity can do that which no other power has been able to do for the advancement of civilization.

"There are homes in Los Angeles, not alone among the Spanish but of all races, that never think of Christ, never meditate on Him who is the center of all happiness and virtue. There are other homes that think of Him once in a while, perhaps just once or twice a year. It would please Him if in such home one of those who are listening in, these words might awaken the desire to say to Christ the Savior, 'Abide with us.'

"For a nation, city or home to be Christian it is necessary for each individual to be a Christian. Let us make our hearts the temple of Christ's abode; never give place to that which destroys the body and degrades the soul. Let us guard our hearts and thoughts in purity. Our character will then reflect Christ."

EMPHASIZES WARNING OF FALSE PROPHETS

Ernest D. Sexton, a speaker for the International Bible Students' Association, preached at Trinity Auditorium yesterday on "Prophets False and True." He said in part:

"Jesus warns us that 'many false prophets shall arise' and He emphasizes the fact that these false prophets would be active and numerous in the 'last days.' This means the last days of this evil dispensation, the time when the Kingdom of Heaven is due to be established, which time the Scriptures clearly show is now at hand. It is difficult in one discourse to show all the various ways in which false prophets operate but there is one safe way in which we can all recognize the fundamental error which goes with all false prophecies. Those who confess not that Jesus came as a perfect human being is of anti-Christ. False prophets either deny our Lord's prehuman existence or claim He was Jehovah, God, masquerading in human form. This is not true. The Scriptures clearly teach that Jesus had an existence with God before He came in the flesh and that He laid aside His glory and 'became flesh,' that is, took the nature of man that He 'by the grace of God might taste death for every man.' He was not a mixture of two natures but solely human nature. He was raised from the dead to glory, honor and immortality by the power of God the Father."

DECLARES PRAYER IS BECOMING LOST ART

Rabb. E. F. Magnin preached last Friday at Temple B'nai B'rith on "Business Men and the Churches." He spoke in part as follows:

"I agree with the statement sent out by the Babson statistical agency, in which the writer says that the function of the church should be to impart courage, faith and inspiration and not to devote itself to amusements, political or economic science and other subjects that can be treated better elsewhere. Of course, religion embraces all phases and aspects of life and the preacher may, and often does, find it necessary to touch upon many subjects in his sermon that are not technically theological or religious. A church that does not concern itself with the problems of the day is destined to become petrified. But, after all, what men need and want is faith. They know what is right and what is wrong. They require the courage to do what they ought to do in the face of inconvenience or material loss. They hunger for the inspiration that makes for a better life and higher ideals. The church and synagogue by means of prayer, which unfortunately is fast becoming a lost art, and by means of the sermon, ought to convey to men, women and children that religious fire that quickens the soul and moves us to do the right."

USELESS TO FIGHT AGAINST SCRIPTURES

Dr. Bruce Brown, pastor of South Park Christian Church, preached yesterday on "The Book That Saves the World." He said in part:

"The promises of the Bible are no longer a matter of theory or of speculation, but of fact. Often they seem to conflict with the dictates of reason, but when they are put to an honest test are always found to be workable. At a time when the whole world is ruled by greed and passion the exulting cry of faith sounds forth, 'If God be for us who can be against us?' The church was a feeble thing, but, spurred on by divine confidence, it began the world-wide war against all the forces of evil. Imperial Rome, that sat upon her seven hills and ruled the world, brought all of her sovereign power for the suppression of this new sect. As it grew strong and multiplied, the streets were lighted at night by the burning bodies of Christians. It swept unfailingly on until the emperor accepted the new faith and thousands of pagan temples were transformed into churches. Then a deluge of barbarians swept down from the north and in carnage and destruction all civilization was buried. The Bible was the only influence that survived and became the power that wrought a new civilization. The outstanding fact of history is that there is an unseen and mystic power that protects the right and that whatever ought to be done can be done. One had as well try to darken the rising sun as to battle against the Bible. However seemingly hopeless the cause may be, and however feeble its defenders, it is as true now as it was in the days of the old prophet, that 'They who are for us are more than they who are against us.'"

EXTOLS PRAYER AS SPIRITUAL EXERCISE

"Does It Pay to Pray?" is the question discussed by Rev. W. C. Isett in his sermon yesterday at Amanda Chapel. Mr. Isett said in part:

"There are people who say prayer will accomplish everything; others who say prayer accomplishes nothing. Is it a habit, a tradition, a superstition, or does something actually happen when we pray, which would not happen if we did not pray? Prayer does not change God's purpose, but it may change His plans. It may also delay or quicken the carrying out of His purpose. These facts we have from Bible history. After the sin of the children of Israel in the wilderness, after their deliverance from Egypt, God said He would not permit them to come into Canaan because of their disobedience and He intended to wipe them out in a moment.' But Moses prayed, and it was forty years before God's purpose was finally carried out. Hezekiah prolonged his life fifteen years by prayer. Peter was delivered from prison by prayer. The chief purpose of prayer is to put us in harmony with God and His plan for us and the world. Prayer is communion with God. We may do much without it, but we can do more with it. Prayer only accomplishes that for which it is intended. Communion with God gives us knowledge of how He would work His purpose out through us, and so we work successfully. But it does not persuade God to do our work, nor enable us to do His. It works in the field of mutual co-operation between us and God. It does not predispose God to help us, but it does open the way for Him to help us when we are ready for Him to do so. Therefore, if we go along without asking His help we work in our own strength alone. Prayer is spiritual exercise. The body dies without exercise; so does the mind, and so does the soul. Communion with God is a constant challenge to attempt greater things and to do them by faith. Therefore, spiritual results follow."

POINTS TO PROGRESS IN RELIGIOUS REALM

"God is a Spirit" is the subject of a sermon preached yesterday by Dr. H. C. Culbertson at Mesa Congregational Church. The sermon, in part, follows:

"Some time ago I read a curious old Spiritualistic book which expounds the theory that Jehovah, who appeared to Moses and inspired the beginnings of Israel's national religion, was really the disincarnate spirit of an ancient Egyptian priest or military chief, who constituted himself the guardian of the Hebrew tribes, bringing them not only high moral teachings but also those jealousies, crudities and inadequacies which trouble modern thinkers in the first part of the Old Testament. Whether this be fact or whether biblical difficulties may be more simply explained by the slow development of human thought regarding the nature of God, certainly we can see progress, from the ancient conception of a local, tribal deity to the sublime words of the prophets who worshiped a God of the whole earth, and the still loftier message of Jesus, declaring that neither according to the limitations of Jerusalem nor the limitations of Samaria was God to be worshiped, but as a spirit, in spirit and in truth. Those who fear test religion perish before the advance of scientific knowledge should realize that our real dangers come—not from science, but from materialistic self-indulgence and from those churches which would chain religion within the prison of a false attitude toward the Bible. We can never outgrow some clear and wonderful passages in the Bible, but we must discriminate between these passages and other portions which should be entirely laid aside. We have outgrown the Bible teaching which forbade the Hebrews to eat animals dying of themselves but permitted them to sell such meat to foreigners and strangers; outgrown the command to stone drunken and gluttonous sons to death; outgrown the Psalmist's gleat over dashing out the brains of children against stones; the indecent stories which are never read in our pulpits today, and those parts of many historical chapters without spiritual significance for our time. Such passages should be discarded frankly and officially, just as church councils formerly discarded the apocryphal books. Let us be thankful that we believe in a living God, who did not quit business 1900 years ago but is even now guiding us and inspiring men and women to think and to write hymns of mystic devotion and practical service. Anyone who can compare our best hymns or the loftiest messages of Whittier, Browning and Tennyson with certain passages in the Old Testament, without finding the former to be more truly the word of God than the latter, is deficient in moral sense. Our God is a living Spirit, superior to the shackling interpretations of every age, leading us always into larger visions of truth and more Christlike ideals of life."

TUNNEL WALLS STAND TEST

Third-Street Bore Lining Found Good for Long Service

The walls of the Third-street tunnel, constructed twenty-five years ago, are still in excellent condition and are good for indefinite years of service, according to a report submitted to President McGuire of the Board of Public Works.

Preparatory to installing a water-proof lining to the walls of the tunnel a drilling machine cut out a large core of the lining to serve for laboratory experiments. The concrete thus procured was subjected to crushing tests and was pronounced as of great strength.

SUNLIGHT MAGIC TO PATIENTS

Benefits From Roof Ward Treatment Surprise Even Advocates of New Cure

Through the use of roof wards, recently established, where patients are kept out of doors twenty-four hours of the day, and where the entire body is exposed regularly to the sunlight, markedly beneficial results are being obtained for the patients so treated, according to Dr. N. W. Wood, superintendent of the Los Angeles General Hospital. Even the doctors who had predicted the value of such treatment, and who urged the county to provide facilities for it, have been surprised at the beneficial results obtained, said Dr. Wood.

The installation at the local General Hospital was made after investigation of results obtained from such treatments in other parts of the country and in Europe. The treatments are based on the methods employed by Rollier in Switzerland.

At the local hospital the treatment is being given principally to patients afflicted with tuberculosis of the bones and joints.

SALESMANSHIP COURSE

The beginning lecture in the salesmanship course at Manual Arts Evening High School will be repeated tonight and Wednesday evening, because of the weather conditions last week. Enrollment is open to anyone and the tuition is free.

LEGALS

LEGAL NOTICES—Bids, Proposals

THE CALIFORNIA CLUB
Bond Redemption Notice

NOTICE IS HEREBY GIVEN to the holders or holders of First Mortgage Real Estate Bonds of the California Club, Numbers 471 to 520, inclusive, of the denomination of $1000 each, due November 1st, 1925, and Numbers 1771 to 2120, inclusive, of the denomination of $1000 each, due November 1st, 1928, being all of said First Mortgage Real Estate Bonds now outstanding, all of said bonds having date of November 1st, 1909, and secured by a mortgage or deed of trust given by said the California Club to Southern Trust Company, a corporation, and recorded in the Office of the County Recorder of the County of Los Angeles, State of California, on October 28th, 1909, in Book 5340, page 5 of Trust Deeds; that in pursuance of the provisions of said mortgage or deed of trust and of said bonds, and in accordance with a resolution of the Board of Directors of said The California Club, each and all of said outstanding bonds have been duly called for redemption and payment at par hundred and five per cent (105%) of the par value thereof, and accrued interest, and are hereby called for redemption and payment on the first day of May, 1926, at the main office of Security Trust & Savings Bank in said city, said Southern Trust Company was merged on December 3rd, 1921, said Security Trust & Savings Bank having succeeded to all of the interests of said Southern Trust Company as Trustee,) and that interest upon all of said bonds will cease from and after the first day of May, 1926.

Dated: Los Angeles, California, March 18th, 1926.

IRVING M. WALKER,
Secretary.

ON and after this date I will not be responsible for any debts contracted by my wife, Cornelia C. Par (Nellie C. Par.) Signed, CLARENCE R. PAY. mail address P. O. box 1071.

TOO LATE—To Classify

DOG lost, in Long Beach, seal collar, Boston Bull, answers to name of Bobby. Long tail. Reward. Phone. OWNER. DR. 7504.

BUSINESSES

MORTGAGES—Trust Deeds

SAFETY
We own and offer for the following trust deeds, first liens on improved real estate, quarterly interest payments:
$7500, 7%, 1st mtge. on res. and store, Beverly Hills.
$7800, 7%, 1st mtge. on res., Hollywood.
$7800, 7%, 1st mtge. on res., Hollywood.
$8200, 7%, 1st mtge. on res., Hollywood.
$8500, 7%, 1st mtge. on res., Hollywood.
$9000, 8%, 1st mtge. on res., Hollywood.
$3000, 8%, 1st mtge. on res., Hollywood.
All loans made to conservative applicants approved by the Better Business Bureau.
SYNDICATE TRUST CO.
911 Title Insurance Bldg. TR. 9911.

BUSINESS OPPORTUNITIES Of Many Kinds
Miscellaneous

DISTRIBUTOR
A WELL ESTABLISHED FERTILIZER AND CHEMICAL MFG. CORPORATION NOW DOING BUSINESS IN FIVE STATES HAS AN EXCEPTIONAL OFFER FOR A HUSTLING, LIVE WIRE REPRESENTATIVE IN CALIFORNIA! CONTRACT WITH EXCLUSIVE TERRITORY; DRAWING ACCOUNT AND COMMISSION; A REASONABLE FINANCIAL INTEREST BASED ON CO-OPERATIVE PROFIT SHARING PLAN REQUIRED, AND WILL BE HANDLED THROUGH MDSE. THIS MEANS REAL FUTURE AND NOT A TEMPORARY JOB. REFERENCES TREATED IN STRICT CONFIDENCE. ADDRESS F, BOX 544, TIMES BRANCH.

BUSINESS OPPORTUNITY
Exceptional opportunity for live man or man and wife with capital of $10000 to $20000, to go in business for themselves which should return 300% to 400% per year on the investment. This is an absolutely legitimate merchandising proposition backed by one of the largest concerns in America with division headquarters in Los Angeles. No real estate, all stock selling or insurance, but a legitimate permanent upbuilding business where a live man is absolutely assured of success. Address F, box 453, TIMES BRANCH.

HOTEL MAN—Owner of $60 ft. of business frontage in the center of Hawthorne. Will deed to experienced hotel man for $6500 cash, one-half undivided int. In this business property (valuation $20,000.) $6000 will clear property; when a bldg. loan can be negotiated for a 2-story apt. hotel, a safe money-making proposition. J. E. MAYER & CO., Hawthorne. Hawthorne 32.

CAN make attractive proposition to experienced man and wife to operate resort in Big Bear Valley, dining-room, general store and cabins. Parties must finance themselves to amount at least $1000, balance money. Only parties who are experienced and able to do this need apply. Write fully, giving age, experience, etc. Address G, box 404, TIMES BRANCH.

A FAST-GROWING established concern wants partner to take third interest, $2500 with services required. We did $80,000 in 1925. Comparative figures show $50,000 or better 1926. Bank & commercial references given. References required. Address B, box 782, TIMES OFFICE.

FOR SALE—Control in going corporation owning deposit five to ten million tons of coal near L. A. Harbor. Enormous possibilities for building. Also selling thousands tons for local agricultural purposes. Price for control $70,000. Courtesy to brokers. OWNER, Address box 782, TIMES OFFICE.

THEATER chain company has run on directorate for two men of prominence and business ability. Investment not necessary, altho desirable. Monthly income guaranteed, out of net profits. In reply state business experience and references. Address H, box 206, TIMES OFFICE.

BUSINESS OPPORTUNITIES

If you have $1000 and will apply yourself you can buy a business that will not pay $2000 yearly guaranteed and more! Hiring. Don't answer if you haven't the money. Address D, box 488, TIMES BRANCH.

INVESTMENT of $16,000 to $15,000 can secure an active interest in a department of banking with tremendous returns on capital invested and good salary to man who can qualify. Correspondence confidential. Giving business experience. No interview. Address A, box 2, TIMES OFFICE.

EASTERN TERRITORY OPEN
Our patented machine and unique successful leasing plan bring great opportunity here. Real opportunity for live sales manager; $2000 to $5000 required for machines. Will stand strictest investigation. Address G, box 479, TIMES BRANCH.

MEN INTERESTED IN ELECTRICITY wanted to see colored motion picture of So. Calif. Edison Co. ALL FREE. Monday evening, April 12th, 7:30 at 4008 S. Figueroa. No obligation whatever. Great talk by Fred Lewis of Edison Co. Don't miss this entertainment.

HOLLYWOOD most attractive home for guests, very attractive house, nicely furnished, lovely grounds, nets $200 to $250 mo. Most unusual for tea room or club. Leaving city, will sell for $18000 cash. For appt call OX. 2270.

WILL sacrifice all or part of my $7500 worth of SOUTHWEST UNION SECURITY CO. stock; pays 8%. Dividends paid quarterly. Going east; need money. BOX 15, OCEANSIDE, CAL.

WISH to sell 1-3 interest in one of the most up-to-the-minute cafes in Southern California, to a man who can take general supervision. Will take $2000 to handle the deal. Address F. O. Box 1094, GLENDALE.

AM dest, must sacrifice my prosperous elect. construct. bus. Over $2k a week first year. Retail, display rm. & stock, first loc. & lease. No exper. nec. Will invoice $46000. Sell $20000. Terms. Owner, 2139 Sunset Blvd.

ESTABLISHED import and export house wants person to invest $5000 or more. Fully secured, substantial interest paid. Address B, box 62, TIMES OFFICE.

CAPITAL FOR FINANCING
If you are planning to organize a company or sell stock, see RITCHCOCK & Assn. (Estab. over 8 yrs.) Ins. Exch. Bldg., 8th & Olive.

SALE or lease, 20-car storage garage & well-equipped repair shop in select dist., Hollywood. Owner. Address B, box 51, TIMES OFFICE.

LADY with $500, legitimate business deal. You handle your own part, follow; $25 a week. See MR. FINK, 216 S. Main st.

CATALINA ISLAND—New stereroom 14x30, opposite steamer landing, best location in town. Ready May 1st. LEFAVOUR, Avalon, Calif.

FOR RENT—SPACE for shoemaker in shoe store. Man that can do good work preferred. PHILLIPS SHOE STORE, 3324 West Washington st.

FACTORY, established 10 years in L. A., making staple women's and children's wear, $20,000 will handle. Address B, box 49, TIMES OFFICE.

DUshkin 5-2-4-9
YELLOW CAB

EMPLOYMENT Bureau, well located and advertised, splendid opportunity for right party. Ph. OX. 2804.

SEVERAL good openings for jeweler to buy going business, $2000 to $4000 necessary. E. W. RAYNOLDS CO.

PARTY to open beauty shop in connection with manufact. of cosmetics —excel. loc. VE. 1243.

ASSIST., $100 wk., plus wk. no exp. nec. Small inv. 1643 W. 7TH.

FOR SALE or exchange, furn. & fixs. 44 apts. 2877 San Marino. DU. 5438.

In Alphabetical Order

APPAREL FACTORY—Fully equipped, in heart of Hollywood, going business, excellent opportunity, price right, terms. Call RE. 0164 bet. 8 & 5 p.m. or address A, box 286, TIMES OFFICE.

ART studio, best in Hollyd., nets $450 mo. and improving, no exp. nec. if party with common sense. Small inv. with terms. 474 N. WESTERN.

AUTO paint & lacquer shop; want partner, exp. not req. or will look after bus. and while I run shop; work & painting pay $175 mo. with a profit; small invest. 1005 S. GRAND.

AUTO supply store, garage and gas station, located on one of the best corners on Wash. Blvd., 140x150 ft., doing $150 a day business, 5-year lease, low rental. Owner, 5164 W. WASHINGTON.

AUTO tire shop, partner, $10 day, to start, no exp. nec. 474 N. Western.

AUTO PARK—Central downtown loc., 125 cars, nets $20 day up; good loc. $1500 hndls. 354 S. Spring, R. 812.

AUTO steam cleaning bus. Est. & paying, big money. Downtown location. Details, 1211 W. 6TH ST.

AUTO PARK, Three year lease, low rent, 1011 S. HOPE ST.

AUTO repair, nets $275 mo. See this for $650. 124 W. 4TH, R. 452.

AUTO wrecking yard, ½ interest for sale. 2701 SAN FERNANDO.

BAKERY—Blvd. Sell at a snap. 827 rent. 4249 WHITTIER BLVD.

BAKERY opportunities
Retail and whse. Terms or trade. CHAS. SCHULTZ, exclusive bakery broker. 1159 9th ave. EM. 2043.

BAKERY, EXCLUSIVE WILSHIRE LOCATION, making BIG money. Fine equipment. Long lease. Low rent. No competition. Price $2000. Some terms or part trade. A REAL BARGAIN.
1120 WEST SEVENTH ST.

BAKERY, mod., est. trade, brick oven, bread mixer, cake mach., ins. chg. rent. 116 W. MAIN., Watts.

BAKERY good location, East Hollywood dist., established neighbor'd. prac. rent. Ph. WA. 5122.

BAKERY shop, nets $200 mo. Well stkd. Snap. $600. 124 W. 4. R. 452.

BAKERY shop, nets $200 mo. Well stkd. Snap $600. 124 W. 4. R. 452.

BEAUTY SHOP.
A PROVEN INVESTMENT.
Old est. & growing bus. No. ins. $600 to $600; 3 operators, Rent $80. Comf. apt. (rear.) $1000 handles. Sac. for quick sale acct. other bus. Of. 7218.

BEAUTY shop special. Downtown, 3 year lease. Rent $95. 6 booths, the kind that pays. Fine for couple. Price $1500. Worth double price. COWPER, 601 Whitley Ave.

BEAUTY shop, 4 booths, complete, 2 oper., big bus., same owner 3 yrs., 4th year. Sacrifice $1000. Terms. Sac. $750. 6054 S. VERMONT.

BEAUT. shop, 4 booths, living rm., wood burn. Rent low; in city, sacrif. After 2. Fitzroy 1190.

BEAUTY SHOP, dandy Holly loc., 4 booths, fully equip., 2 oper. Nets $100 wk. $1200 hdls. 851 Venice Blvd.

BEAUTY shop, well established, doing good business. Owner must sell account sickness. Ph. OL. 5607.

BEAUTY SHOP, 8 booths, completely equip., 3 operators, wkly. bus. $105. $1150 for all. 501 VENICE BLVD.

BEAUTY shop, fully equipped, 3 booths. Do good bus. Rent $100. 1104 W. 35TH.

BUSINESS COLLEGE Sale or Lease. Estab. 1908. L. A. 1727½ W. 18th.

CAFETERIA DOWNTOWN

Established cafeteria for lease on leading business street. High-class equipment in good condition. Make offer.
We Have the "Facts."
W. ROSS CAMPBELL, 6 Co.
1124-25 S. Spring st. TR. 9911.

CAFETERIA, Best downtown location, good business, seats 160, lease, best equipment, real sacrifice, for quick sale. Reason for exchanges, 609 HIBERNIAN BLDG.

CAFE IN SAN DIEGO
Mod. equip., fine loc., low rent.
CLEARS $1000 PER MO.
Accept part cash or trade. Address F box 440. TIMES BRANCH.

CAFE on W. Jefferson, cost $2500, must sell, leaving town, $1000. Call 6101 S. Figueroa. Mr. DOYLE for appointment.

CAFE busy blvd. a real place, nice right. 6560 Pasadena av. GA. 8740.

CAFETERIA—SEATS 24. SAC. Doing fine. No agents. 6167 S. Western.

CAFE, ideal corner, Seventh and Alameda, price reas. 2825 S. San Pedro.

CAFE, priced right, rent $35 mo. At 4417 E. ADAMS IND.

CAFE "Good Business" trade for house or lot. 238 N. Western ave.

CAFE, seats 26, inc. $23 mo. Sickness. Make offer. $250. COMPTON AVE.

CIGAR store in one of finest office bldgs. in city. Downtown shopping dist. Finest of fixtures. Clean stock. No trouble to show. 1 week's lease. Rent $75. Full price $1200. Mr. Connolly with GROMME & DAY, INC., 400 Lane Mtg. Bldg., 8th and Spring. TR. 8401.

CIGAR, confections & newsstand in good location, fine fixtures, center of long lease. Price $1600. See owner, 6216 HOLLY BLVD. Call Wed. Sac. $750. 6054 S. VERMONT.

CIGAR STANDS $7450 day. Best downtown loc.; sacrifice. Meyer, 427 W. Hellman Bldg., 124 W. 4th st.

CIGAR stand, best corner in city. Average $1500 mo. Address B box 223, TIMES OFFICE.

CIGAR stand, near 4th & Bdwy. Low rent. Long lease. Only $400. Sell for less than inv. Owner, 1221 S. Hill st.

CIGARS, confect. Busy downtown loc. at 4½ valley. 124 W. 4th st.

CIGAR store, dn. town, nets $275 mo. Sac. $1100. 124 W. 4TH. R. 452.

CLEANING & dyeing establishment, 2 trucks, 1 Ford, 1 Maxwell, 1 Hoffman press, 2 Ford trucks, $40 a mo. rent, good drop-in trade. 1418 W. 23RD DR. 21670.

CLEANING & pressing barber, 1st class, 2 furn. rms. Bargain. 476 W. VERNON.

COFFEE SHOP, 12 stools, transfer corner. 6954 S. VERMONT AVE.

CONCESSION SITE, 138 ft. beach frontage for soft drink and ice cream stand. Just ripe for amusements or plunge. Orange county's thriving beach resort. OWNER, P. O. box 651, Balboa, Calif.

CONF., ICE CREAM, SOFT DR., etc. Complete new outfit, theater, exit. Rent $1100. Cash $500. Sacrifice. Inform. see Mr. West, 7212 Sta. Mon. Blvd.

CONFECTION'Y, clears $200 monthly, price $1500, terms. Rent $25. Call 208 Delta Bld. 426 Spring.

CONFEC., cig. fount., liv. rm. Reas. Address K, box 146, TIMES OFFICE.

CONFECTIONERY & fountain doing fine business. 5th and Grand.

DAIRY and cigar store, TRUMBULL & CRAMER, 26 W. Main, Alhambra.

DELICATESSEN, new, fixtures, sm. rent, 3 living rms. Sacrifice, $1000. 6069 S. Broadway, AX. 8440.

DELICATESSEN & CONFECTION'RY Fine location. Will sell or rent store & flats to couple. MO. 6104.

DENTISTS—Opportunity to establish yourself in fully equipped dental suite in the Wilshire-Normandie. Ph. W. E. PRESTON, TR. 6126.

DENTAL office. Low overhead. OPPORTUNITY OF A LIFETIME for a live dentist. Address G, box 454, TIMES BRANCH.

DRUG store, rents $50 day. Rent $50. Price $40000, $10000 handls. Henderson, 311 GRANT BLDG. VA. 6424.

DRUG STORE, $700 CASH, BAL. EASY TERMS. PHONE TR. 2515.

DRY goods store, good business. Bargain. Courtesy to agents. Beaum't Dry Gds. Store, Beaumont, Cal.

DRY gds. & notions, liv. rms., same corner 2 yrs. Retiring. Invoice $4000.

ELECTRIC fixtures business, good stock orders ahead. Phone FOSTER, DE. 2194. DE. 2195.

FEED & FUEL, cheap rent, 1-yr. lease, for cash. 2 W. clear of, etc. You can STEP INTO old est. steady bus. 1116 W. PICO, EM. 9355.

FRUIT & vegetable dept. to rent in busy public market. 1730 ELROSE AVE., SHERMAN, OX. 5117.

FRUIT & vegetable stand. Safeway Mkt. Southgate. Phone DE. 2642.

FRUIT stand, good mkt. Rent $25. $150. Quick sale. 2450 W. 54TH.

FRUIT & VEG. STAND, GOOD LOC. $400 for quick sale. 6624 S. Vermt.

FRUIT stand (Safeway Mkt.) no comp. Best loc. Going east. 5907 S. VMT.

GARAGE FOR LEASE
COLE JOHNSON CO. moving to larger quarters, will transfer their lease of building 40x140, with a 40x16 showroom. Also vacant lot next door, suitable as used car lot can be had. See MR. COLE, 3444 W. Washington, EM. 6323.

GARAGE-STORAGE
Located in Wilshire dist. Surrounded by high class apts. Long lease, low rent. $2150 hdls. Mr. Christian with GEORGE SUNDAY, INC., 400 Lane Mtg. Bldg., 8th & Spring. TR. 8401.

GARAGE, 45 regulars, complete shop equip., 4-cylinder auto. stge., good business, firmly estab., long lease, low rent, net $460 monthly. $4800, $2000 cash, or will trade. Long lease. Will bear closest investigation. Owner, 6401 S. GRAND VIEW ST.

GARAGE—STORAGE
Wilshire district, 100-car capacity; 9-yr. lease. $5000 handles.
RICHARD THE GIANT MAN.
606 CHAMBER OF COM. BLDG.

GARAGE & repair shop, 35-car cap. $9000. Owner, 2561 Los Feliz Blvd.

GARAGE, lease, downtown, 5 yrs. op. large corner bldg. bus. Harris-Davenport, 1608 S. WESTERN.

GARAGES, GAS STATIONS. SEE CAREY & CO., ROOM 709 Lane Mortgage Bldg. 208 W. 8th st.

GARAGE—90 cars, close in, rent $400, 5 yrs., will invoice $6000. Owner, WALLACE, 416 W. 8TH, RM. 803.

GARAGE & batt. 25-car cap. No overhead $1100 hdls. Owner 5126 S. Bdy.

GAS station, 2 pumps, all equipment, building and stock, 2 yrs. lease, now clearing $250 per mo. Price $1650. Owner, 4332 SUNSET AVE.

GAS Station, $2650 full price. $1200 cash. Net $460 mo.
THE GAS STATION EXCHANGE
2823 W. Pico. EM. 5088.

GAS station, rent $125, doing 450 gal. day, income $2200 mo.
THE GAS STATION EXCHANGE
2823 W. Pico. EM. 5088.

GAS station lease, $400 full price. Good location.
THE GAS STATION EXCHANGE
2823 W. Pico. EM. 5088.

GAS sup. serv., 35-yr. lease. Low rent. LEASE WORTH PRICE FOR ALL. Better see HARMAN, 2326 W. Wash.

GAS station for sale or lease. OWNER, 1449 W. Jefferson.

GAS station, park, etc. Clear $1500 mo. Sacrifice. $750 req. 813 W. 6th.

GAS and service station, San Fernando Road, Glendale, choice location, fully equipped, service building 100 x22. Red tile, 5-year lease, $2000 will handle. See
L. H. WILSON,
1024 South San Fernando Road, Glendale
Glendale 1651. Capitol 1714.

GAS station, excellent neighborhood. Established business. Adjoining property leased for 99 yrs. to be improved with 10 story bldg. Sickness causes immediate sale. See OWNER, 1027 N. Vermont.

GAS superstation, good lease, mod. equip., now clearing $400 per mo. Will give trial & terms, must sell. Consider car as part payment. Owner, 1616 W. JEFFERSON.

GAS station, 3 pumps, bird. corner. Doing excellent business. Reasonable rent. Owner will sacrifice for $600. 1180 WEST SEVENTH STREET.

GAS station, grease rack, on busy blvd., long lease, rent $125, clears $400 mo., 2 pumps, price $1500 and invoice. 601 HIBERNIAN BLDG.

GAS station, $3000 cash, 5½-yr. lease, 4th gal. day. Net $50 day.
THE GAS STATION EXCHANGE
2823 W. Pico. EM. 5088.

GAS sta. Pay 1 mo. rent & buy stock. Most location. Owner has 3 businesses. Cannot handle. $1000 & inv. stock about $3000. Terms. 1211 W. 6TH ST. Business Inv. Co.

HARDWARE, invoice $40000, stock complete, business fine, exc. loc., in newly bit. neigh. Have big com. in north and must sell. Sacrifice for cash. 5781 MESA LN.

HARDWARE, elect., novelty store, well est., stock $45000; fix. $12000. OWNER, 4913 Fountain ave.

HEMSTITCHING and notions stock, fixtures and furniture, living rms. in rear. Less than invty. $700 cash takes it. 1845½ W. 11TH ST.

LAUNDRY route, established, for sale. 5501 SO. HOOVER.

LUNCH ROOM, 12-STOOL COUNTER. WONDERFUL SUBURBAN LOCATION. Doing fine business. Sickness forces sale. Will sacrifice. Don't miss this fine opportunity. Small payment down.
1150 WEST SEVENTH ST.

LUNCH-Soda fountain, good location. Fine business. Other business compels sacrifice. 1241 MELROSE AV.

LUNCH ROOM, clearing $200 monthly. Price $400, only $200 down. Rent $25. Call 208 Delta Bld. 426 Spring.

LUNCH wagon on Ford. DANDY, complete, ice box for cash, trade for auto. 1621 W. 21ST ST. AT. 3726.

LUNCH room, seats 14. Sac. for $100. Leaving city. 6118 Santa Mon. Blv.

LUNCH room. Est. trade. Indust. dist. $20 rent. Reas. 5361 COMPTON.

LUNCH rm., 12 stools, good paying bus., rent $35. 1437 S. WESTERN.

LUNCH rm., nets $250 mo. will sell at once. $450. 124 W. 4th. R. 452.

LUNCH & home bakery. Nice place in S.W. $800 B. Western. TR. 1745.

MAIL order bus., well established, wonderful for 1 or 2 young men; will pay you to investigate this. No brokers. Price reasonable. 1280 S. BROADWAY, ROOM 204.

MANUFACTURING business, A going organization, showing a profit, plenty of future. Investment $4000 involved. Terms to responsible parties. Address G, box 490, TIMES BRANCH.

MFG., light mfg. business, an opportunity for a hustler. Address F, box 242, TIMES BRANCH.

MEAT MARKET FIXTURES
REFRIGERATORS, CONTINUOUS MEAT CASES, BARGAINS IN REBUILT, USED BOXES & CASES.
CITY REFRIGERATOR CO., 27TH & ALAMEDA. HU. 5490.

MEAT MKT. for rent, $650 a week. $4000 year. Well loc., easy terms. 4113 W. 10TH ST. Eves. HE. 3485.

MEAT mkt. equity at reasonable price. 2402 Whittier Blvd., AN. 9451.

MEAT mkt., open Sun. mkt. Best buy in city. 4431 S. VERMONT.

MEAT market room for rent adj. large grocery. Guarantee bus. OX. 5813.

MEN'S furnishings & shoes, must sell acct. illness. Good business and lease. Sell rent, right party who passes bus. No brokers. UN. 1271.

MILLINERY & dress shop, good location. Address K, box 188, TIMES OFFICE.

MILLINERY shop. Big barg. for quick sale. Long lease. Same owner 8 yrs. BE. 4946. 2319 S. UNION AVE.

MUSIC & radio store, est. 5 yrs., ph. BISHANK 76.

NOTION & gifts, liv. rms. Moner maker. Can't go wrong. 2606 W. 84TH.

ORANGE mill and soda fountain, on one of the busiest and best corners in L. A. Co. Equip. with all machinery for making orange juice, candied popcorn, nuts and roasting same. A bus. that clears big profit. Easily learned. Owner, 2561 Los Feliz Blvd.

PARTNER, best Turkish bath & beauty parlor in L. A. No exp. nec. if willing wkr., nets $225 mo. each. This won't last. sm. inv. 474 N. Western.

PARTNER wanted, 1-2 interest in laundry. More work than we can do, exp. nec. Invoice $800. Phone week days. EM. 6465.

PARTNER, pleasant est. office bus. No exp. nec. Will train right man. Invest. nets $100 wk. each, small inv. to right party. 474 N. Western.

PARTNER in auto battery shop, best blvd. in city. Want handy man willing to learn trade. Pay you $175 mo. up. $400. 1063 S. GRAND.

PARTNER for auto painting, lacquer & enameling. One willing to learn work and invest $250. Immediate income. Owner, 4500 S. MAIN.

PARTNER, downtown sandwich, bar, good loc. No curiosity seekers apply. $6000 req. Address G, box 593, TIMES BRANCH.

PARTNER tire & vulcanizing shop, ½ int. $450. Doing real business. Satisfying. Want handy partner willing to learn trade. 1063 S. GRAND.

PARTNER in easy office bus., clear $400 mo. each. Experience unnec. Price $1250, terms. 813 W. 6th st.

PARTNER wanted by estab. studio to exploit novelty film. $2000. Hollywd. Mr. Davis, 6476 Santa Monica Blvd.

PARTNER, big Holly'd gas station, no exp. nec. If worker. Small inv. Terms right party. 474 N. Western.

PARTNER WANTED
Cutter in tailoring, best cash bus. in L.A. No debts, no risk, no dead stock. Long lease, low rent, large and est. straight bs. ½ int. Liberal salary. $1500 lets you in on ground floor, if you are right. Refs. exchanged. Address T, box 119, TIMES OFFICE.

PARTNERS wanted, ten individuals with $500 each which money will be placed in escrow with one of trust companies, and is secured. Profit on transaction will be 15% every 60 days. Positively guaranteed. This is not any speculation. Most rigid investigation invited. Address F, box 845, TIMES BRANCH.

PARTNER wanted in well-established enterprise, this is the GREATEST opportunity YOU will ever HAVE. Positively SOUND, LEGITIMATE business with UNLIMITED opportunities; $5000 needed for further development; good salary and large profits. DON'T MISS THIS CHANCE. Will stand most RIGID INVESTIGATION. Phone WA. 7440.

PARTNER. Want honest congenial man. Pleasant old established office business. Good income for willing worker. Sales or insurance exper. nece helpful, but not necessary. Will teach you business. ½ interest $1625. References exchanged. BR. 6255 or ALbany 2911. Sunday & evenings.

PARTNER—DOCTOR wishes partner advertising office, estab. 24 yrs. L. A., good location, lease & business. Need help. Terms to suit. Address A, box 187, TIMES OFFICE.

PARTNER with $1200. Free house rent, good position, business is out of town. Must be ready to go at once. Call at

THOUSANDS BLOCKED ON RODEO ROAD

Great Throng Turns Out for Events at the Baker Ranch, Near Saugus

Enough automobiles were hogtied trying to get to the rodeo at the Baker ranch, near Saugus, yesterday afternoon to give the San Fernando Valley a record-breaking traffic jam.

Twenty thousand persons saw the rodeo and an estimated 10,000 additional failed to get there. Chief of Police Thompson of San Fernando said the traffic snarl was the worst the valley has ever experienced.

Roads were blocked for hours and the district between San Fernando and Hollywood was still in a traffic tangle in the early evening.

Those who got to the rodeo witnessed a lively program. More than 150 riders, men and women, from every State west of the Mississippi, took part. Prizes of more than $3000 were put up by Roy Baker, owner of the ranch, and Bob Anderson, manager of the rodeo.

The $1000 silver-mounted saddle offered in the broncho-busting contest went to Al Briscoe. Several contestants suffered minor bruises when thrown, but there were no serious injuries.

The results:

Bucking contest for $1000 silver-mounted saddle, won by Al Briscoe; Key Dunn, second; Kenneth Cooper, third; Norman Cowan, fourth.

Bareback riding contest, won by Blondy Johnson; Bob Askins, second; Kenneth Cooper, third.

Calf roping contest, won by Mike Stewart and Lloyd Saunders; Bob Addington and Leo Boyer, second; Sam Howe and Jim Bain, third. Time, forty-six seconds.

Cowgirls' relay race, won by Mabel Carlson; Donna Card, second; Bonnie Gray, third.

Cowgirls' half-mile dash, won by Rena Duncan; Mabel Carlson, second; Donna Card, third.

Cowboys' relay race, won by Carl Thompson; Al Parks, second.

Wild cow milking contest, won by Fay Adams and Key Dunn; Mike Stewart and Lloyd Saunders, second; Norman Cowan and Sam Garrett, third. Time, seven seconds.

GET TOGETHER MEET

[LOCAL CORRESPONDENCE]

HUNTINGTON PARK, April 11. Plans have been made by the members of the Chamber of Commerce for their annual "get-together" meeting which will be held at the Masonic Temple auditorium Wednesday night. The evening begins with a banquet followed by a program.

AIR MAIL LIFTS HANDICAP

Los Angeles-Salt Lake Service Epochal Advance for Southland, Says Dr. Carpenter

Dr. Ford A. Carpenter, head of the department of meteorology and aeronautics of the Chamber of Commerce, who returned to Los Angeles yesterday from a lecture tour of the East and South, said there is a general impression throughout the country that the air mail system between Los Angeles and Salt Lake, placing this city on a par with the San Francisco terminal, will be one of the outstanding achievements in American history.

"The air-mail system between New York and Chicago proved a success from the beginning and I do not doubt that if the people of the Southwest rally to its support, the service here will be equally successful," said Dr. Carpenter. "The service will be augmented by the aerial observations for air-mail pilots, which will be given out regularly by the United States Postoffice Department, beginning July 1."

In course of his tour, made under the auspices of the Los Angeles Chamber of Commerce, Dr. Carpenter, at the request of Secretary of the Navy Wilbur, gave several lectures at the Annapolis Naval Academy to the midshipmen. Several hundreds of the midshipment will be sent this summer to North Island, which Dr. Carpenter declares will be one of the most active flying stations in the country.

Discussing climatic and other conditions of the East, in comparison with those of California, Dr. Carpenter said that this State is not experiencing any real competition from Florida.

FLORIDA RECRUITS

"There are more people in the five-hour ride between Washington and New York City than in the entire western half of the United States, and it is from that district that Florida is getting her new growth," said Dr. Carpenter. "So far as the summer temperature is concerned, the thermometer shows nearly the same temperature over the denser-populated districts of the East as in Florida. We may expect our increase in population from the intelligent and widely read groups of easterners and middle-western people who realize the value of living in Southern California. It is the winter temperature that the easterners wish to avoid. In the cold season thousands of persons prefer the odors of the subways to the icy surface winds."

Describing his trip by airplane, over half a dozen middle States, Dr. Carpenter said that, on account of the coal strike, which compelled people to burn soft coal, he found the eastern half of the country blanketed with a cloud of smoke 5000 feet in depth. This smoke and the impure air resulting therefrom is the cause of a great amount of pulmonary troubles from which easterners are suffering, he said.

"In five days, 642 persons died in New York City from pneumonia," said Dr. Carpenter. "Pulmonary influenza is taking a great number of victims in Chicago and the Middle West, the smoke and the rapid changes of temperature being largely responsible for the trouble."

Speaking of industrial conditions, Dr. Carpenter said that conditions for working men are better throughout the country than they have been for the last five years.

INDUSTRIAL PEACE

"The standards of living are higher, housing conditions are greatly improved and there is less trouble than formerly between union and nonunion workmen," said the speaker. "In many of the large industrial plants union and nonunion men work side by side in perfect harmony."

Paying his respects to radiophony, Dr. Carpenter declared that radio is the greatest institution for spreading the gospel of truth—not excepting the printed word and moving pictures—since the birth of Christ.

"In the few churches that I attended I found that the clergymen were more concerned in preventing members of their invisible audience from 'tuning out' than they were with keeping the attention of their visible audiences," said Dr. Carpenter.

An address will be given by Dr. Carpenter next Wednesday evening before the local Chapter of the National Aeronautical Association at the Windsor Tea Room.

Avoid Imitations

Safe Milk and Food for Infants, Invalids, The Aged

Nourishing—Digestible—No Cooking. The Home Food-Drink for All Ages

Criminal Record Office Grows in Usefulness

[Times Photos]

Bureau and Two Officials

Above—General view of the record bureau, Sheriff's office. Below, left, Deputy Sheriff Harvey Bell, in charge of assignment of criminal cases. Right—Deputy Arthur T. Adams, in charge of the bureau.

BUREAU TO EXPAND ITS CRIME WORK

County Institution Ranked With Best in Country in Statistical Activities

Los Angeles county today will begin carrying forward plans for the recording of criminal activities and identification of criminals and those suspected on a scale and in a manner never before attempted in the State. The county now boasts of one of the most modern and complete bureaus of records and identification in the country and it is the intention of Sheriff Traeger to use the bureau to the utmost in the detention and suppression of crime.

The bureau, under the supervision of Arthur T. Adams, has grown, in the last three years, from a two-man institution to one employing twenty men, each an expert in his own line.

Chief Criminal Deputy Wright has prepared a manual for the direction of deputies handling criminal cases, as well as outlining the connection between the activities of the deputies and the identification bureau. To further the work of the bureau, Undersheriff Biscailuz appointed Deputy Harvey Bell, veteran of the office, as deputy in charge of the assignment of criminal cases for investigation. When the necessity for such a position arose, it was decided to appoint Deputy Bell because of his wide experience and efficient work in criminal investigations. He has been a deputy since 1913 and is one of the two deputies who conducted the investigation that led to the arrest and conviction of "Bluebeard" Watson, notorious bigamist and murderer, and many other important inquiries.

Deputy Bell's duties are unusual in that through his hands are passed all the records regarding crime and criminals which go through the Sheriff's office. He will scan each report, decide what squad or individual deputy should conduct an investigation, and, if the report is incomplete in important details, return it to the maker. Should one crime dovetail with another, such as burglary and arson, he will decide what squad should take up the investigation. In the matter of making assignments he represents Chief Criminal Deputy Wright.

STREET LIGHTING SLATED

The Board of Public Works has recommended to the Council the installation of ornamental lighting systems on Berendo street between First and Third streets, on Union Drive between Acacia street and Sixth street, and on Third street between Vermont and Normandie avenues.

DEBATE SALARY RISE

Joy A. Winans will speak against the proposed increase in salaries of policemen and firemen, and Commander Charles L. Bogue of Los Angeles Unit No. 107, United Veterans of the Republic, in favor of the proposition at a meeting to be held at 8 p.m. today at Franklin High School, Avenue 54 and Hubb street, under the auspices of the West Highland Park Improvement Association. Sheriff Traeger will talk on "Problems of the Sheriff's Office." A motion picture will be shown.

NEW CHURCH ON SUNSET IS DEDICATED

Bethany, Lutheran Folk Celebrate Completion of $50,000 Structure

Dedicatory services for the new Bethany Lutheran Church of Hollywood, Sunset Boulevard and Alexandria avenue, were conducted yesterday with more than 800 persons attending. The new structure, built at a cost of approximately $50,000, was completed last week, and while of simple architecture, is an especially attractive building.

Rev. A. Brohm of San Francisco preached the dedicatory sermon and in brief remarks praised the local congregation for the fulfilment of their aims in the completion of the new house of worship.

An excellent musical program was given by the Bethany choir and Mrs. Charles Wilhelm gave a soprano solo, "The Lord Is My Light."

The new church building marks the progress of the Bethany Lutheran Congregation since Missouri Synod Lutherans conducted their first meeting in Hollywood on January 18, 1914. The first congregation, consisting of thirteen members, conducted their first services in Hollywood the following May, and in October the Bethany Evangelical Lutheran Church was organized.

The first building site of the church was bought in 1918 on Fountain avenue and this was sold in 1921 and the present site on Sunset Boulevard was purchased. A small chapel, still standing at the rear of the new church, was built that year and used for services until yesterday. Actual construction was started in 1925.

The new building seats 550 persons, while the present roll of the congregation is about 200. Rev. George Witte is pastor of the new church.

NET SCORES IN VICE RAIDS

Sixty-five Men and Women Arrested on Liquor, Gambling and Moral Charges

Vice, liquor and gambling raids made by city and county officers brought in sixty-five prisoners over the week end, according to reports on file yesterday. The city police took forty-seven prisoners and squads under George Contreras, chief prohibition agent of the District Attorney's staff, took eighteen.

Included among Contreras's prisoners were two asserted relatives of the late Pancho Villa, Mexican bandit-revolutionist. They were John and Lupe Villa and were arrested at Belvedere for the sale of liquor. Other Belvedere prisoners included Dan Vega, G. H. Blanting and Soledad Gonsales.

At Signal Hill the officers arrested Robert Golden, Joe Green, Carl Magill and H. J. Murphy on liquor charges and Albert Mattingly on a charge of keeping a gaming house. At La Canada the prisoners taken, all on Wright Act charges, were Vicente Gardena, Vicente Gutierres and Mrs. Pedro Gardena. On their way back from La Canada, the officers said they were stopped by Silas Kennedy and Eddie Smith, with a request for the loan of a tire pump. While waiting for the inflation of the tire, the officers investigated the car, they reported, and found ten gallons of whisky in it. The car, flat tire and all, were confiscated.

At Redondo the officers arrested Harry Willis and at Graham Station Mike O'Leary and Fay M. Fallis.

Fifty packs of playing cards and a considerable amount of money were confiscated by members of the police vice division in a series of seven gambling raids. Forty-seven men and two women were arrested on charges of gambling. Nineteen arrests for various violations of the Wright Act and ten arrests of women on charges of overstepping the morals laws also were made.

The raids constituted a continuance of the record-breaking clean-up started by Acting Captain Longuevan, head of the police vice division, Friday night. Capt. Longuevan still maintained that there was no particular significance in regard to the number of raids other than that his men were acting on an unusual number of "tips" being turned in by the general public.

Sergt. Wyle and a squad of officers arrested six men for gambling at 1123 East Twenty-eighth street and eight more at 1158 East Thirty-second street. Detective Lieutenant Hoy and his squad netted twelve men at 135 East Fourth street and four more at 403 North Main street, and six more at 343 North Main street. Sergt. Sheffield and his squad arrested ten men for gambling at 1586½ East Twenty-third street, and five men and two women on similar charges at 1227 Birch street.

NEW OCCIDENTAL TEACHERS

Seven new professors for Occidental College, in the departments of economics and sociology, chemistry, geology, modern languages and religious education, are announced by Remsen D. Bird, president of the institution, in a statement of the fall schedule of courses.

John Park Yeung, an alumnus of Occidental in the class of 1917, returns to head the department of economics and sociology. He received his M.A. from Columbia in 1919, M.A. from Princeton in 1920, and PH. D. from Princeton in 1922, where he served as an instructor for two years. He acted as adviser to the Dawes Reparations Commission and is the son of Dr. William S. Young, founder of Occidental.

In the department of chemistry, Dr. E. E. Chandler will return to his place as head of the department, after a two years' absence spent in research work. An instructor also will be named soon.

Donald M. Frazer, A. B. Stanford and M. A. University of Oregon, arrives as instructor in the department of geology.

Dr. J. Hudson Ballard, for several years the pastor of the First Presbyterian Church of Pomona, is announced as the new head of the department of religious educational.

Prof. C. Pardee Erdman will return to the department of religious education with the opening of the fall semester. He was forced to resign last year because of the fatal illness of his wife.

Georges Nivon, who received his M.A. at Stanford, joins the department of modern languages as assistant professor. He will teach French and Spanish.

TANNER MOTOR LIVERY

SPRINGTIME IN CALIFORNIA

Nature at her loveliest . . . all outdoors calling you. Answer the call comfortably . . . luxuriously . . . with Tanner Motor Livery. Limousines and Touring Cars . . . Packard . . . Pierce-Arrow . . . Cadillac . . . Rolls Royce. A trained driver who anticipates your every wish . . . immaculate cleanliness . . . motor tuned to perfection . . . good tires, balloons . . . rates really low. You can rent a Tanner car by the hour, day, week or month. *Our cars can be had at the Ambassador, Alexandria and Biltmore Hotels.*

TANNER MOTOR LIVERY
D. N. BOOHER, *Managing Director*

In Pasadena Colorado 10 — TRinity 1641 — In Hollywood GLadstone 3111

Reload now with Eveready Batteries

—they are made better!
—they last longer!

PEP up your flashlight now with new, strong Eveready Batteries. Give it a new lease on light for the summer months ahead. "A Thousand Things May Happen in the Dark," so be ready—be Eveready!

Eveready Batteries fit—*and improve*—all makes of flashlights. They insure brighter light and longer battery life. Keep an extra set on hand. Eveready-Mazda Lamps, the bright eyes of the flashlights, likewise last longer. There's an Eveready dealer nearby.

Manufactured and guaranteed by
NATIONAL CARBON COMPANY, Inc.
New York San Francisco
Canadian National Carbon Co., Limited
Toronto, Ontario

EVEREADY FLASHLIGHTS & BATTERIES
—they last longer

A COZY APARTMENT IS READY FOR YOU

—It would be an endless task to find it by walking the streets, but it's easy through the help of TIMES WANT ADS. See today's classified advertising pages.

TUESDAY MORNING, A

STECK WINS IN SENATE

Majority Unseats Brookhart

Democrat Wins Long Contest, After Week of Debate, by Margin of Four Votes

Is Sworn in Immediately; Vows to Oppose Cummins in Primaries Soon

[BY A. P. NIGHT WIRE]

WASHINGTON, April 12.—Smith W. Brookhart, Republican insurgent of Iowa, was unseated in the Senate today in favor of Daniel F. Steck, Democrat, by a margin of four votes.

The vote, 48 to 41, came after a week of debate, which terminated in fiery argument during the last few hours of discussion when the committee, which conducted the recount of ballots cast in the 1924 election, was assailed and defended.

Until the very hours of the roll call the result was in doubt, but when Republicans joined with forty-nine Democrats in voting to unseat Brookhart, overwhelming the nine Democrats, thirty-one Republicans and the one Farmer-Labor Senator, who supported him, immediately after the result was announced, Steck was escorted to the rostrum by Senator Cummins, Republican, Iowa, and sworn in by Vice-President Dawes. Brookhart was not present, having been absent from the chamber during the entire week of the argument.

WILL OPPOSE CUMMINS

The unseating of Senator Brookhart injects a new issue into Iowa politics, as he is expected to run against Senator Cummins in the approaching primary. He plans to renew his candidacy formality soon. For this reason Senator Cummins declined to vote on the contest.

An hour before the debate ended, the galleries began to fill and members of the House and clerks crowded into the Senate floor. Nearly all of the Senators were present during the closing debate, and the chamber was filled with forty-six Senators in last-minute efforts to swing doubtful votes to their side.

Senator Borah, Republican, ended the discussion by declaring there was no evidence to support throwing aside Senator BROOKHART'S certificate of election, and Senator Ashurst, Democrat, drew fire when he accused the Senate Elections Committee

Continued on Page 2, Column 3

THE DAY'S NEW

THE SKY. Clear. Wind ... southwest. Velocity, 7 miles ... highest, 78 deg.; ... 56 deg. Forecast: For Los ... and vicinity: Fair. For ... weather data, see final ... of this edition.

FEATURES. Radio, Page 6, Part II; Women's Pages, Clubs and ... Pages 6 and 7, Part II; ... and Financial, Pages 13, ... 16 and 17, Part I; News ... Counties, Page 16, Part I; Old News, Page 17, Part I; Pictorial Page 12, Part II; Comics, Page 4, Part III.

SERIAL, Page 11, Part I.

NEWS IN SPANISH. Page 8, Part I.

SHIPPING NEWS. Page 17, Part I.

CITY. Nervous fiancée rules ... of $250 and misses several ... wing woman as chief ... Page 1, Part II.

... antiaircraft guns to fire ... reported successful. Page 1, ... II.

... replies to Julian said, ... that Western Lead advo... stepped pursuance to the ... long-established advertising ... and denying conspiracy ... Page 1, Part II.

... Frankel, welfare authority, ... new conception of charity in ... to hundreds of needy work... Page 2, Part II.

... commissioner flatly rejects ... ed filings on Rancho Palos ... Page 1, Part II.

... girl bandit lure at... ... with two male companions. ... 6, Part II.

... workmen testify stand to ... collapse was well made. ... 15, Part II.

... Commission director urges ... to remain neutral on Pisgah ... fight. Page 1, Part II.

... of telephone industry ... early days at Electric Club ... Page 10, Part II.

... obtains ninety-nine-year ... on theater site at Seventh ... Figueroa streets. Page 1, ... II.

... of Ecuador and Chile ... prosperity of their countries ... Pan-American dinner. Page 13, ... II.

REMEMBER THIS
H.H. STANSIFER

Some can't think when they are angry, while others won't think until you make them angry.